

Wonderful Love

Behold what manner of love the Father hath bestowed upon us, - 1 Jn. 3:1

E ♭ - 2 - SOL

Adaline H. Berry

T. M. Bowdish

Public Domain

HymnsToGod.org

1. I'll sing of the Sav - iour

1. I'll sing of the Sav - iour

who came to my soul

who came to my soul

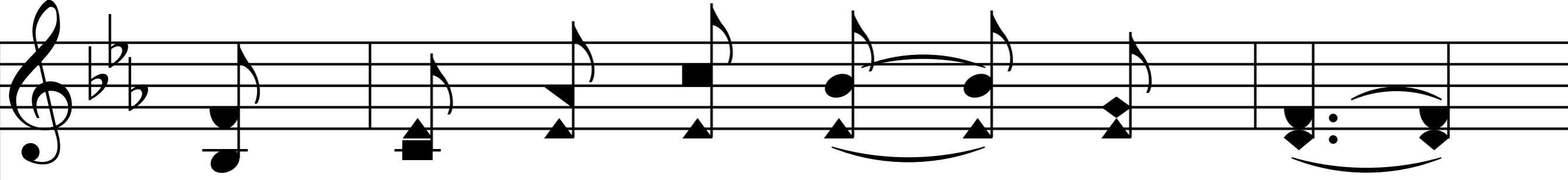

With won-der - ful love for me;

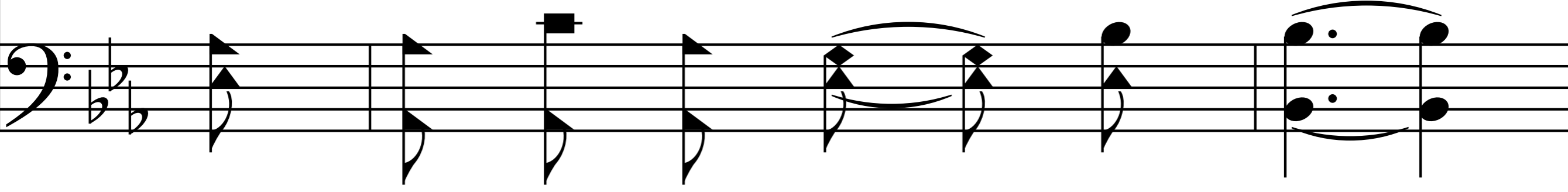

He can - celed my sin from

the rec - ord on high,

And now from its bond-age I'm free.

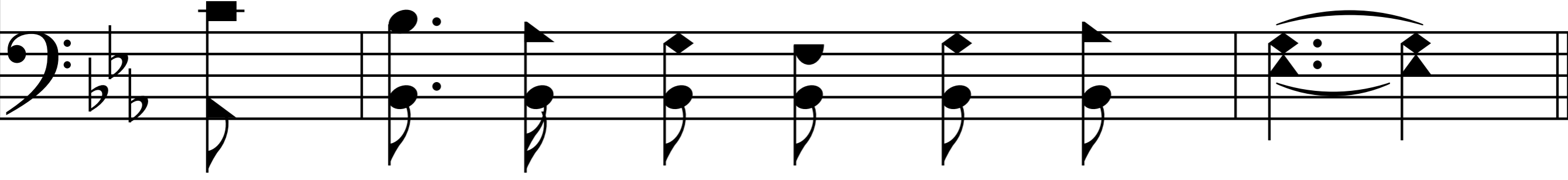

Chorus

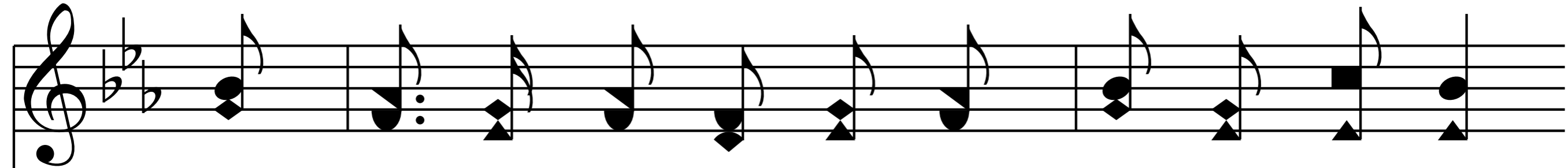

I'll tell how he left his dear Fa-ther a - bove

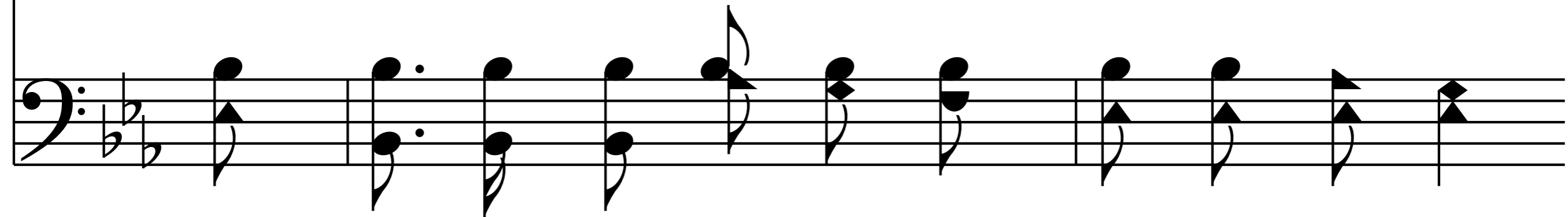

**To live a-mong sin-ners like me; _____
yes, sin-ners like me;**

To die 'mid the thorns and

the shame on the cross—

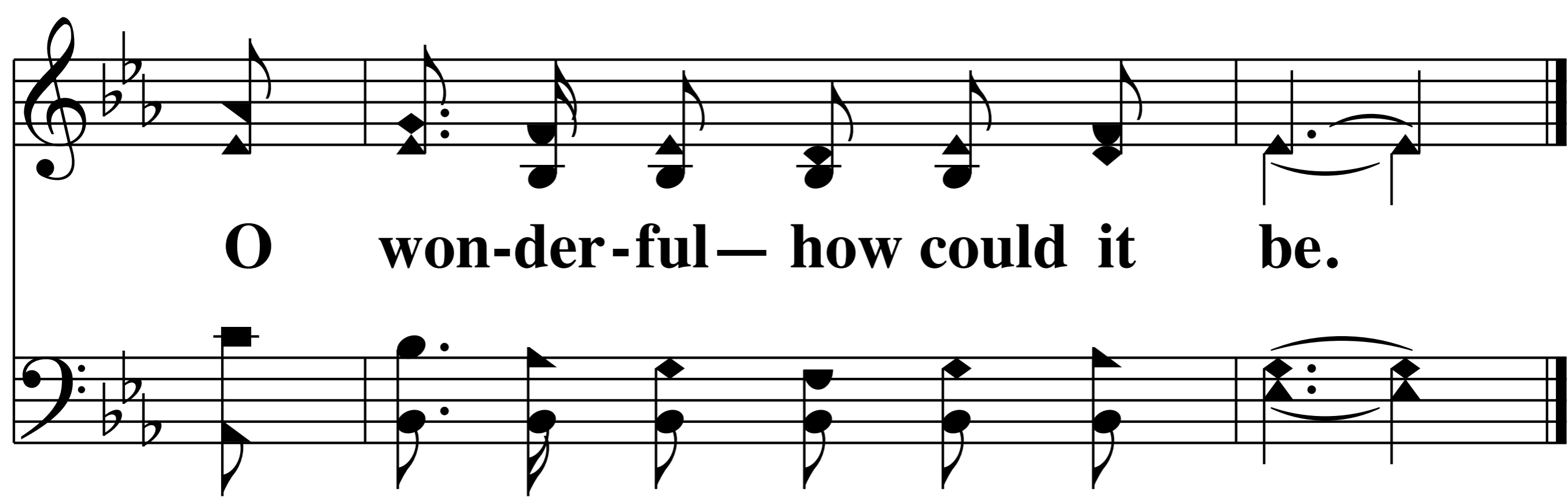

O won-der-ful— how could it be.

End of Verse 1

2. I'll fol - low my Je - sus,

he's hold - ing my hand,

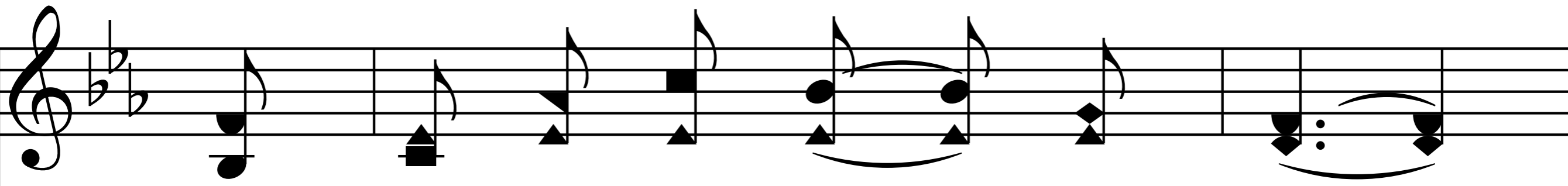

What - ev - er the path he choose;

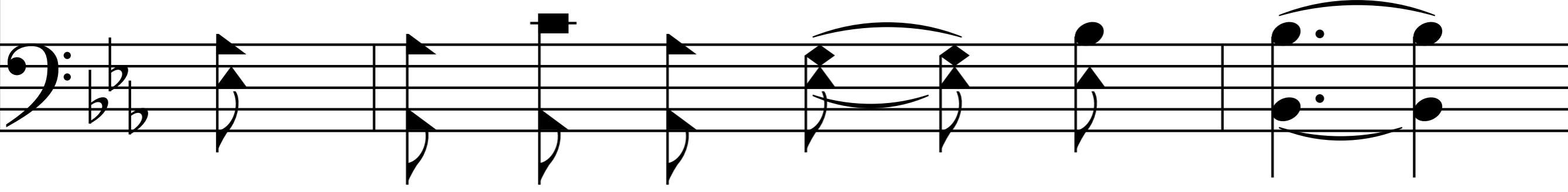

I'll give up my heart and

my strength and my will,

My all for the Mas-ter to use.

Chorus

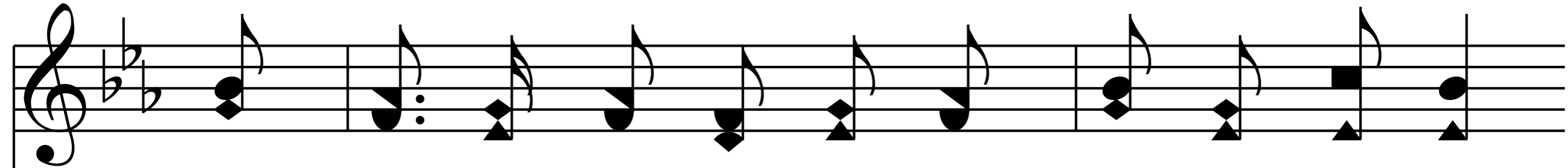

I'll tell how he left his dear Fa-ther a - bove

**To live a-mong sin-ners like me; _____
yes, sin-ners like me;**

To die 'mid the thorns and

the shame on the cross—

O wonderful— how could it be.

End of Verse 2

3. I'll work where he needs me

to gath - er his sheaves,

And this my af - fec - tion shall prove;

And all my life long let

my glad re - deemed soul,

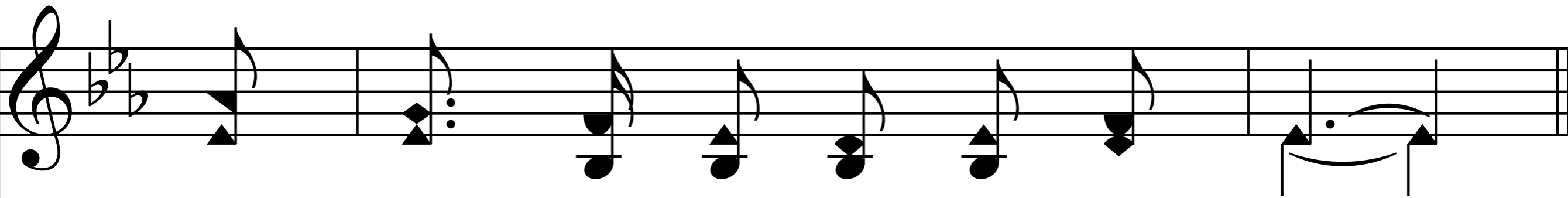

Give thanks for his won-der - ful love.

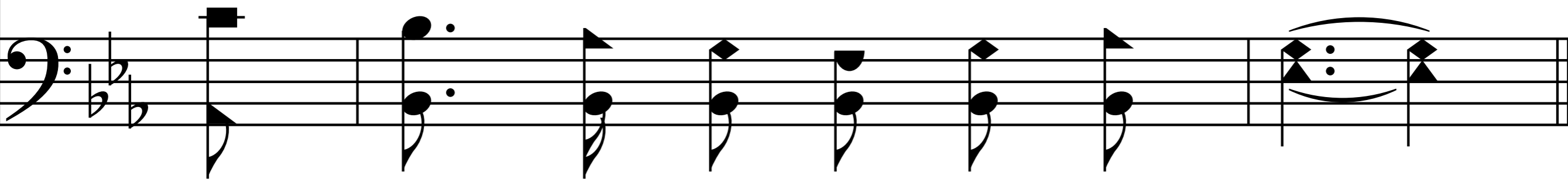

Chorus

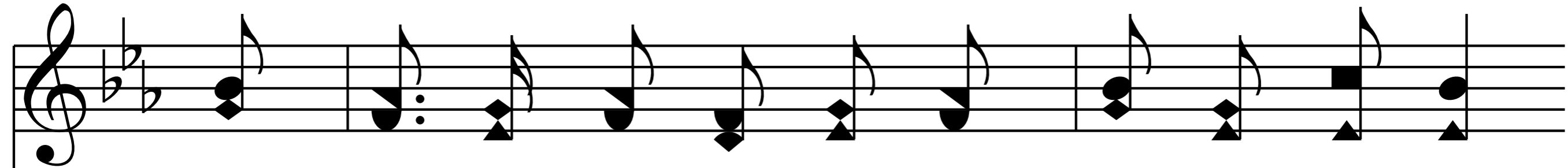

I'll tell how he left his dear Fa-ther a - bove

**To live a-mong sin-ners like me; _____
yes, sin-ners like me;**

To die 'mid the thorns and

the shame on the cross—

O won-der-ful— how could it be.

End of Hymn