

Wonderful Hands Of Jesus

He lifted up his hands and blessed them. - Lk. 24:50

G - 2 - SOL
F. G. B.

James R. Murray, 1886

Public Domain

HymnsToGod.org

1. O won-der-ful, won-der-ful hands,

So pure, and white, and clean;

Tho' midst the vil - est haunts of men

Those sa - cred hands were seen.

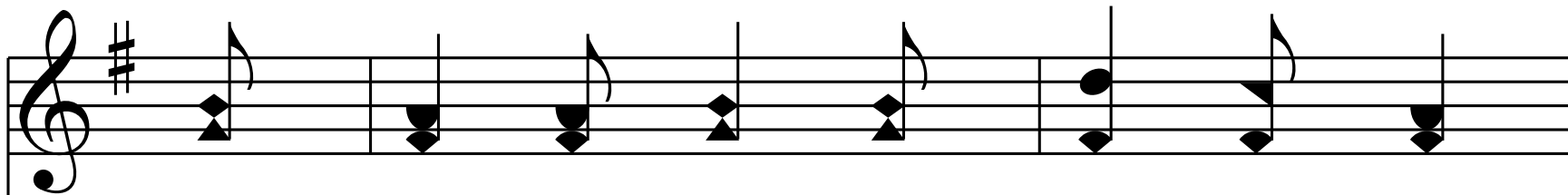

Up - on the head of child-hood sweet

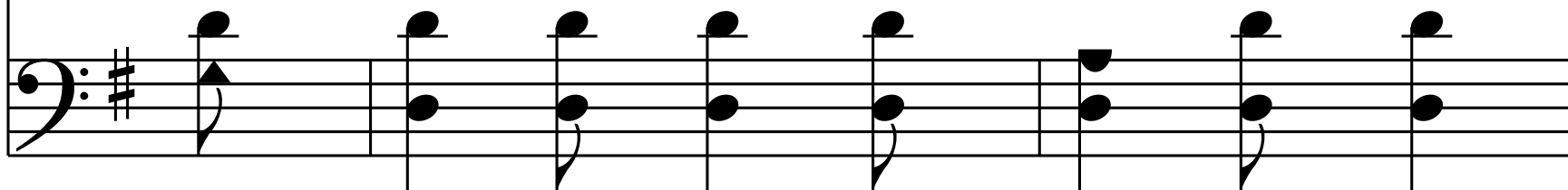

They left a fond ca - ress;

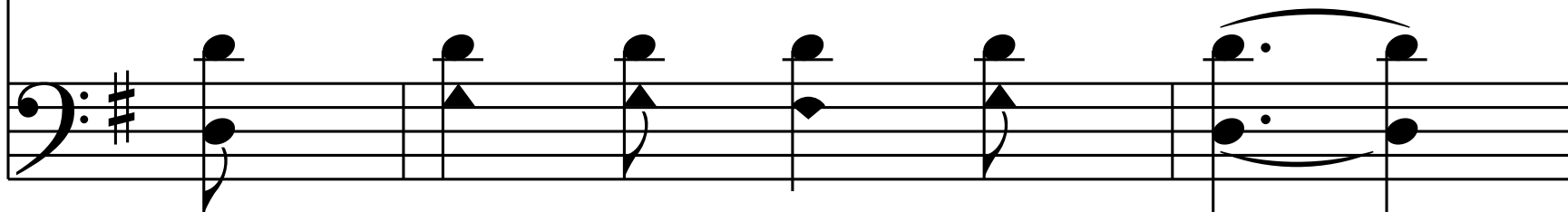

The cup of bless-ings, run - ning o'er,

To ag - ed lips would press.

Chorus

Won-der - ful hands, won-der - ful hands

Of Christ our Right-eous - ness,

Won-der - ful hands, won-der - ful hands,

Still reach - ing out to bless.

End of Verse 1

2. Such won-der-ful, won-der - ful hands,

So match-less was their grace,

They laid a crown and scep - ter down

To lift our fall - en race.

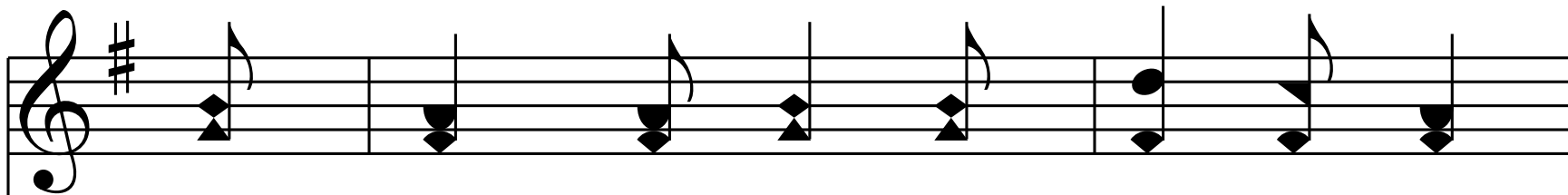

They touched the poor ac - curs - ed ones,

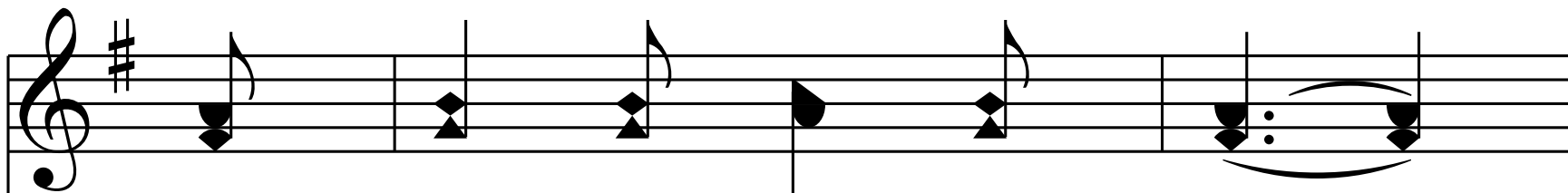
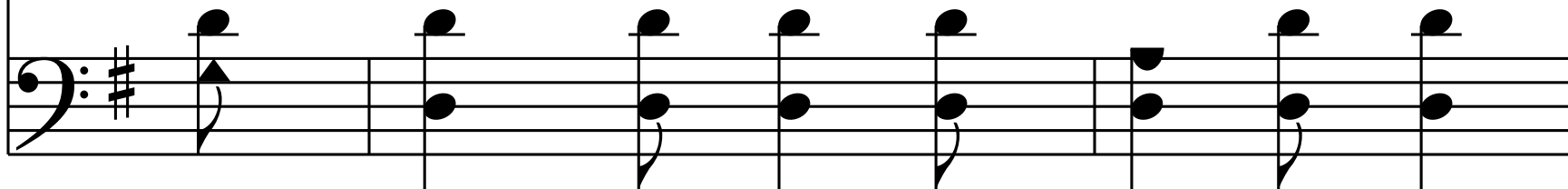

And made the lep - ers whole;

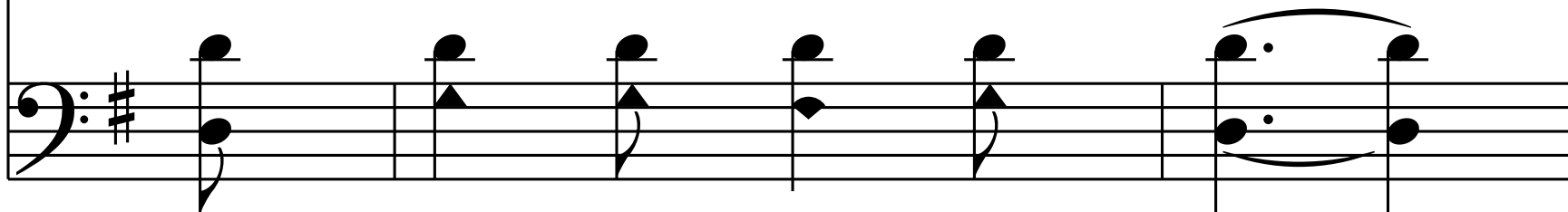

They sent new life thro' pal - sied limbs,

And cleansed the guilt - y soul.

Chorus

Won-der - ful hands, won-der - ful hands

Of Christ our Right-eous - ness,

Won-der - ful hands, won-der - ful hands,

Still reach - ing out to bless.

End of Verse 2

3. Those won-der-ful, won-der-ful hands,

3. Those won-der-ful, won-der-ful hands,

They guard our rug-ged way;

They guard our rug-ged way;

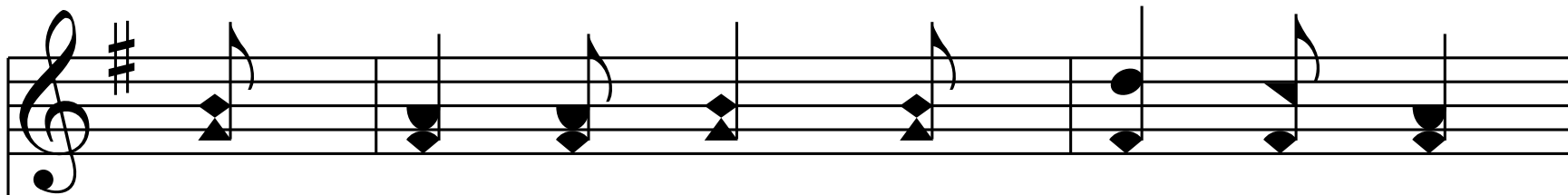

They heal the mourn-er's brok-en heart,

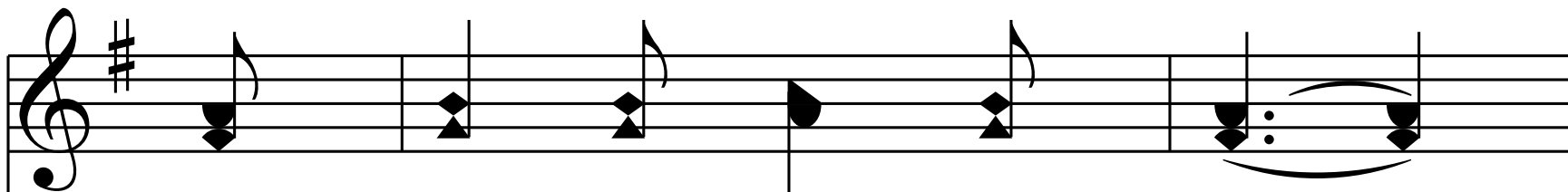
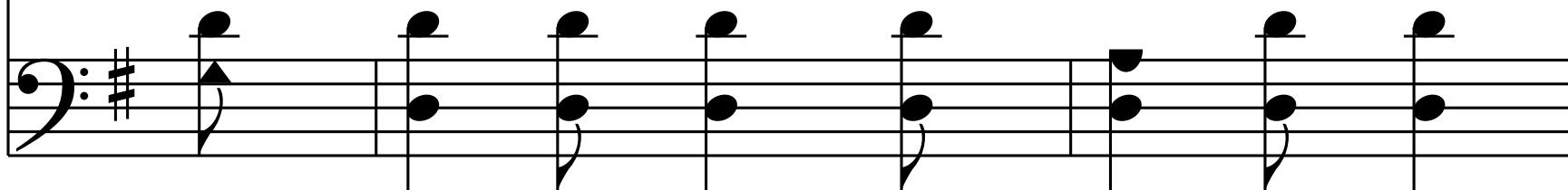

They raise each droop-ing head,

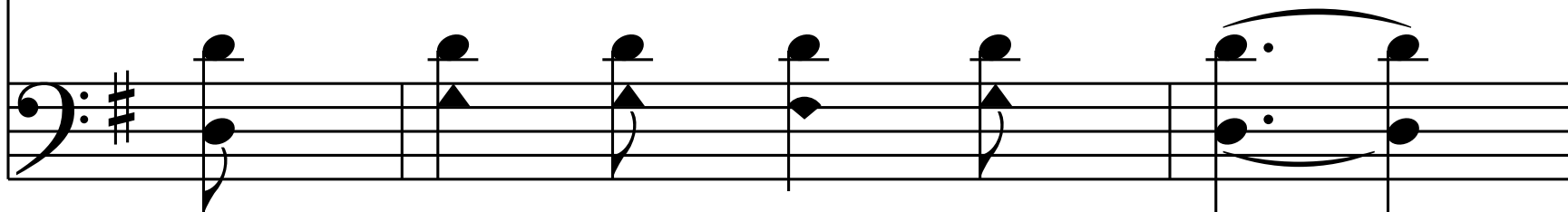

And e - ven from their si - lent sleep

A - wake the pre - cious dead.

Chorus

Won-der - ful hands, won-der - ful hands

Of Christ our Right-eous - ness,

Won-der - ful hands, won-der - ful hands,

Still reach - ing out to bless.

End of Verse 3

4. O won-der-ful, won-der - ful hands,

Nail - peirced on Cal - va - ry!

Yet, while the blood-drops trick-led down,

They pled for you and me;

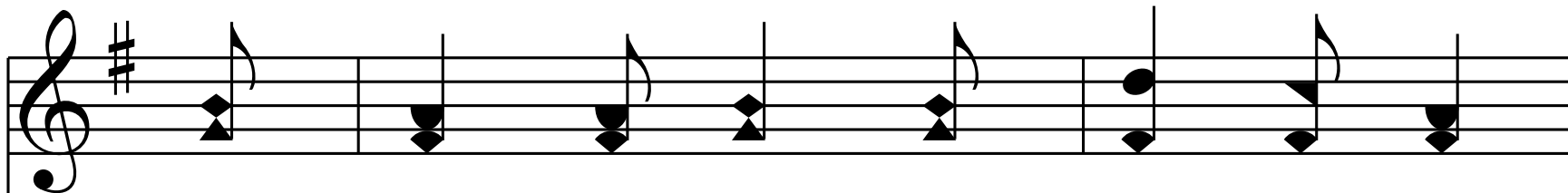

O wound-ed hands, thy deeds of love

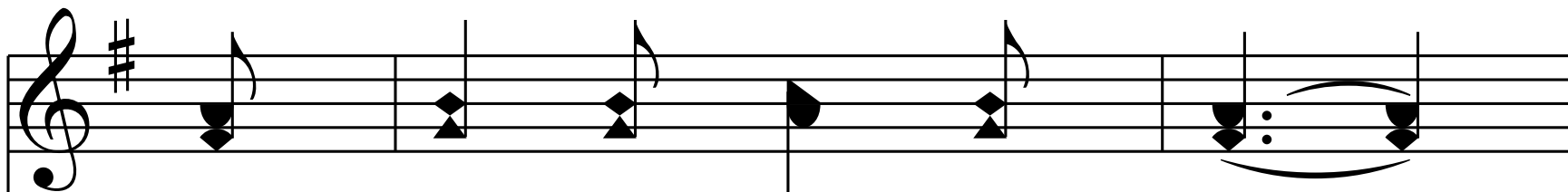
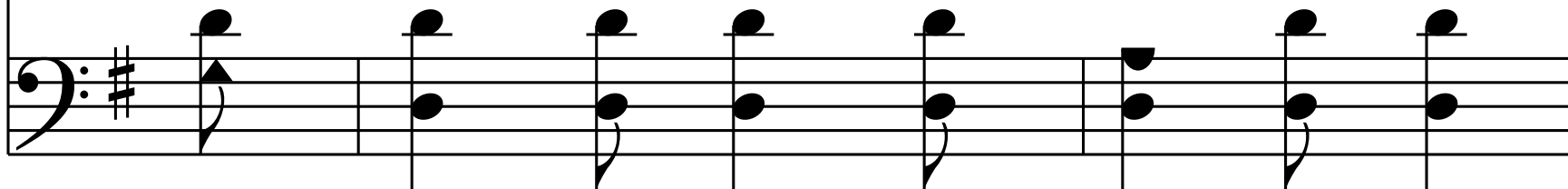

For us shall nev - er cease;

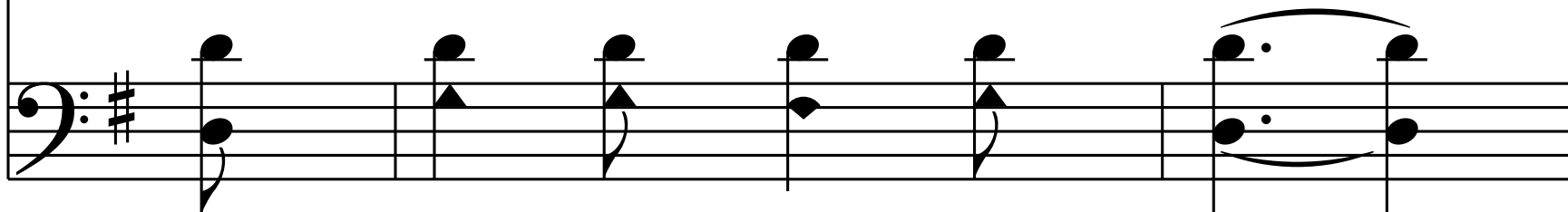

Up - lift - ed still their bless-ings fall

And fill our hearts with peace.

Chorus

Won-der - ful hands, won-der - ful hands

Of Christ our Right-eous - ness,

Won-der - ful hands, won-der - ful hands,

Still reach - ing out to bless.

End of Hymn