

We Worship Thee

*whom not having seen ye love; on whom, though now
ye see him not, yet believing, ye rejoice greatly with
joy unspeakable and full of glory: - 1 Pet. 1:8*

F - 4 - DO

Frances R. Havergal

Anthony J. Showalter

1. O Sav - iour pre - cious Sav - iour,

Whom yet un - seen we love;

O name or might and fa - vor,

All oth - er names a - bove.

Refrain

We wor - ship Thee! we bless Thee!

To Thee a - lone we sing!

We praise Thee and confess Thee,

Our Saviour and our King.

End of Verse 1

2. O Bring - er of sal - va - tion,

Who won - drous - ly hast wrought,

Thy - self the rev - e - la - tion

Of love be - yond our thought.

Refrain

We wor - ship Thee! we bless Thee!

To Thee a - lone we sing!

We praise Thee and confess Thee,

Our Saviour and our King.

End of Verse 2

3. In Thee all full - nes dwell-eth,

All grace and pow'r di - vine;

The glo - ry that ex - cel - leth,

This block contains the first line of musical notation. It consists of two staves: a treble staff on top and a bass staff on the bottom. The treble staff begins with a treble clef and a key signature of one flat (B-flat). The melody is written in a simple, hymn-like style with quarter and half notes. The bass staff begins with a bass clef and the same key signature. The accompaniment is written in a simple, hymn-like style with quarter and half notes. The lyrics 'The glo - ry that ex - cel - leth,' are centered between the two staves.

O Son of God, is Thine.

This block contains the second line of musical notation. It consists of two staves: a treble staff on top and a bass staff on the bottom. The treble staff begins with a treble clef and a key signature of one flat (B-flat). The melody is written in a simple, hymn-like style with quarter and half notes. The bass staff begins with a bass clef and the same key signature. The accompaniment is written in a simple, hymn-like style with quarter and half notes. The lyrics 'O Son of God, is Thine.' are centered between the two staves.

Refrain

We wor - ship Thee! we bless Thee!

To Thee a - lone we sing!

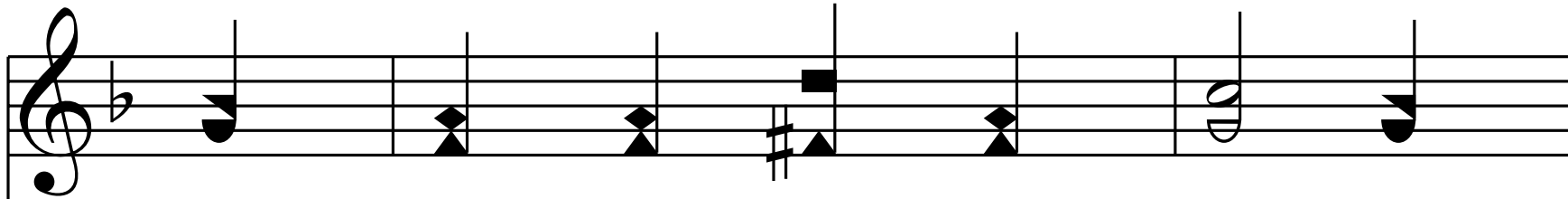

We praise Thee and con - fess Thee,

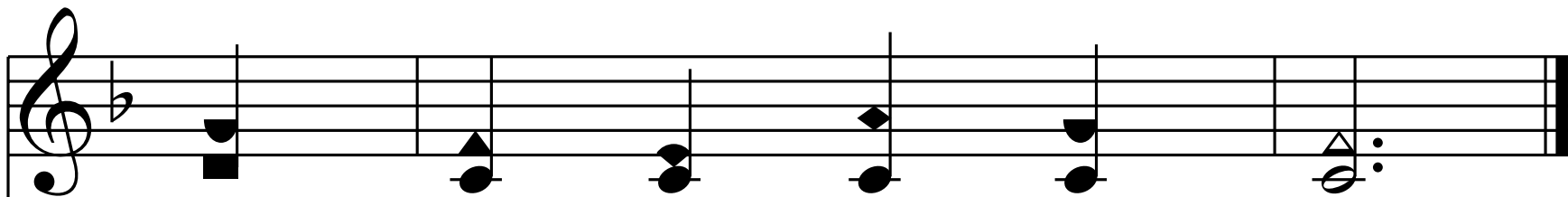
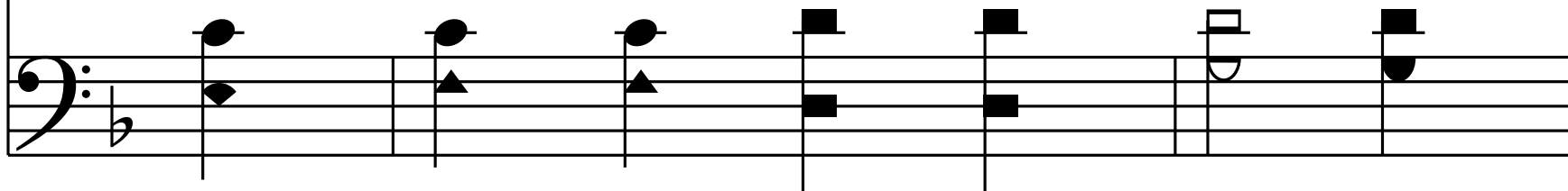

Our Sav - iour and our King.

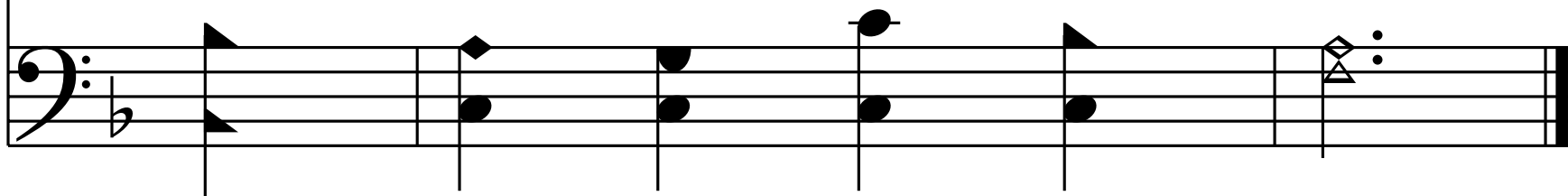

End of Hymn