

# Washed And Cleansed

*but ye were washed, but ye were sanctified, but ye were justified in the name  
of the Lord Jesus Christ, and in the Spirit of our God. - 1 Cor. 6:11*

A  $\flat$  - 3 - SOL

Elisha A. Hoffman

Elisha A. Hoffman, 1883

1. O won - der - ful depth of God's

won - der - ful love! Its ful - ness I

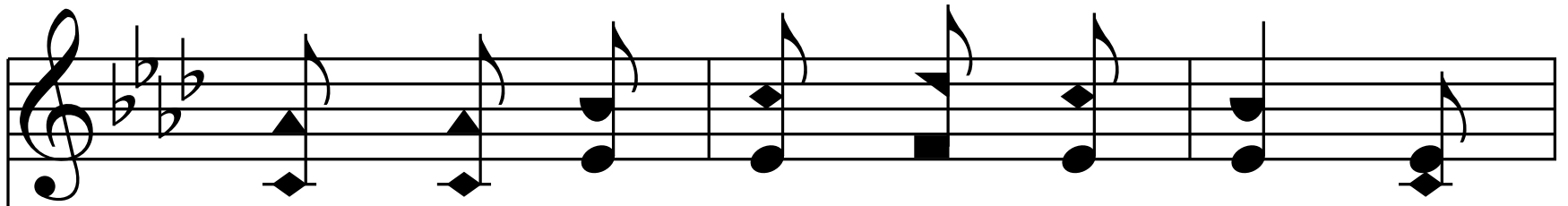

know, and its sweet-ness I prove; Christ

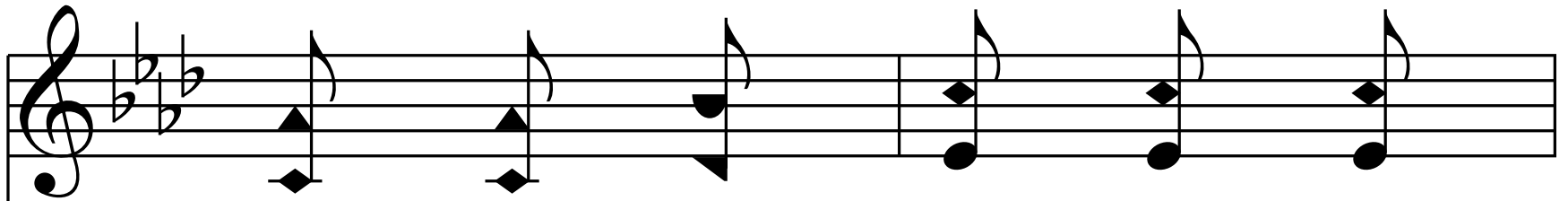
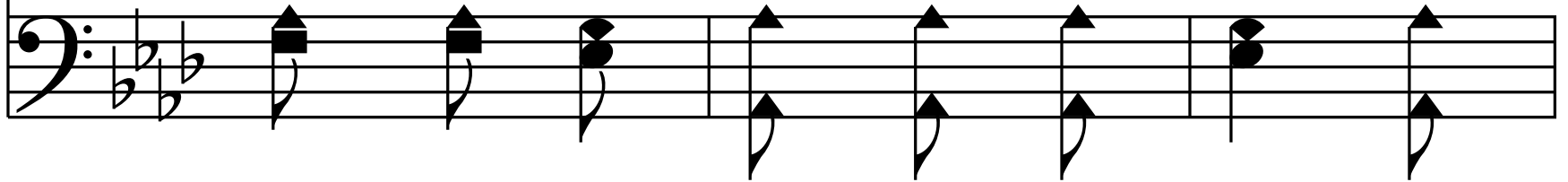

brought me such wealth, such a

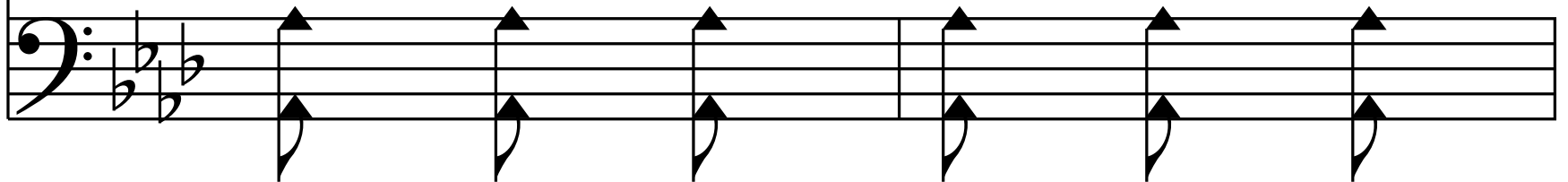

treas - ure of peace, My soul is o'er -

treas - ure of peace, My soul is o'er -

whelmed in a sea of pure bliss.

whelmed in a sea of pure bliss.

*Chorus*

For my Sav - ior has washed me in the

foun - tain of his blood. He has

washed me and cleansed me in the

flow - ing, crim - son flood, Hal - le -

lu - jah, he saves me! I am

rec - on - ciled to God! Let me

praise him for - ev - er, A - men! —

praise him for - ev - er, A - men! —

2. O won - der - ful heights of God's

won - der - ful love, En - thrill - ing my

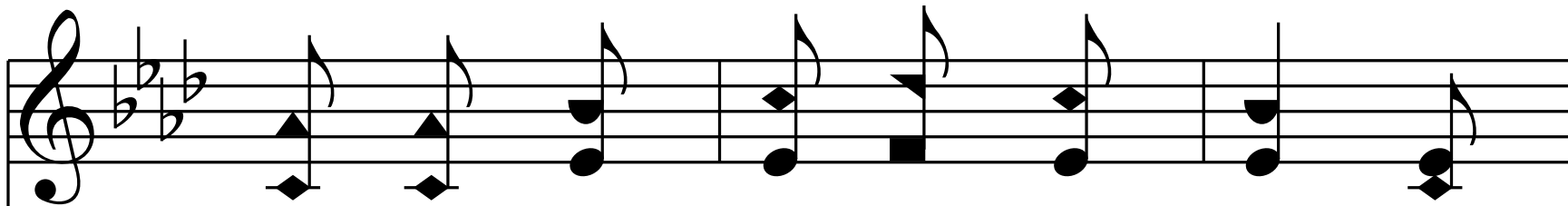

soul with the joy from a - bove! Such

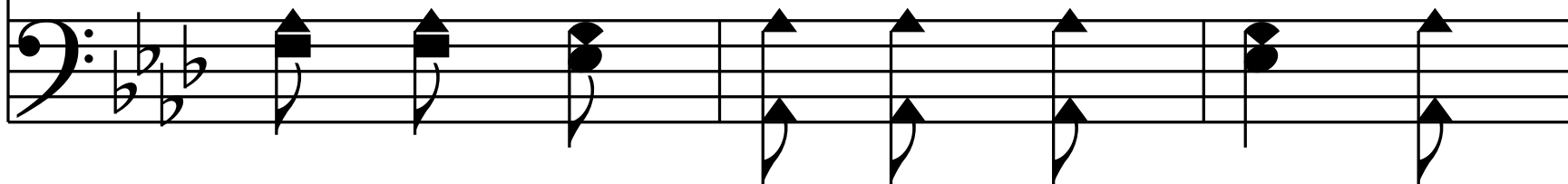

rest as the Lord on his

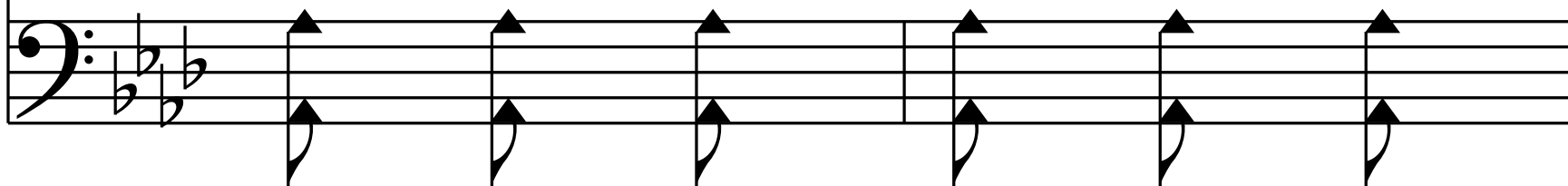

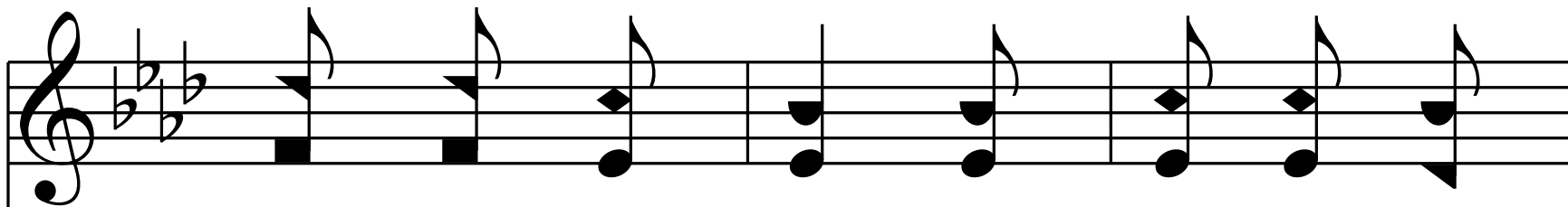

saints doth be - stow, No sin - ner un -

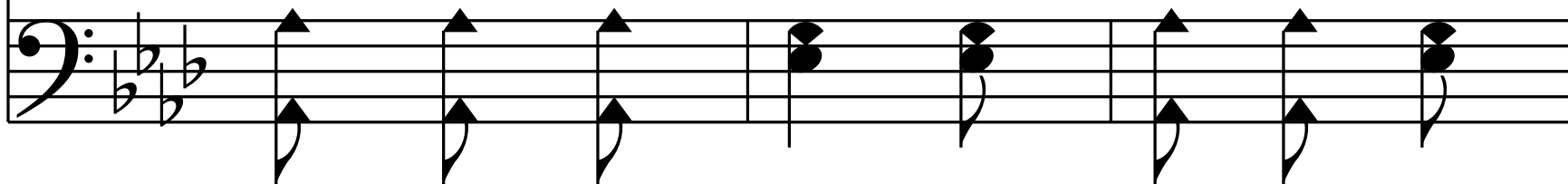

saved or un - par - doned can know.

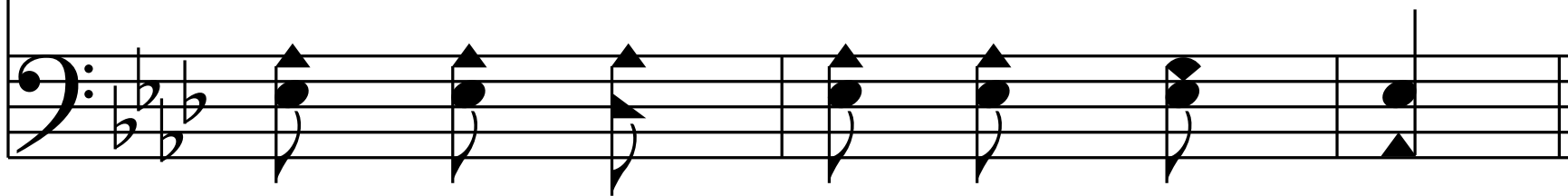

*Chorus*

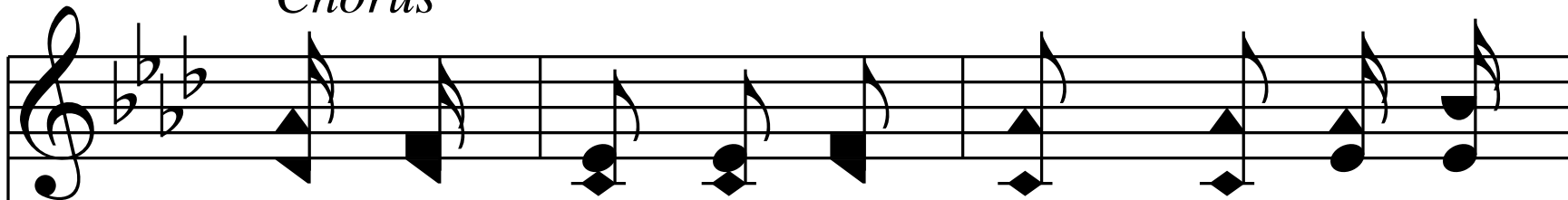

For my Sav - ior has washed me in the

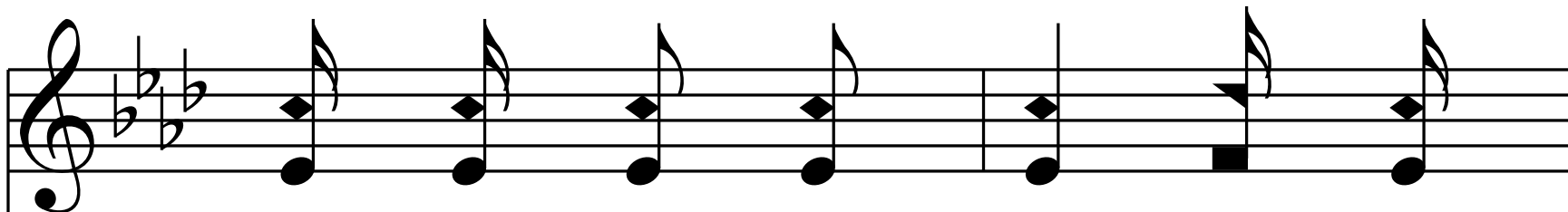
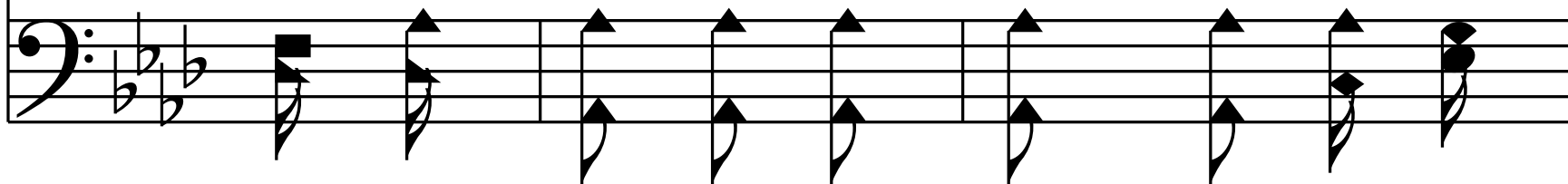

foun - tain of his blood. He has

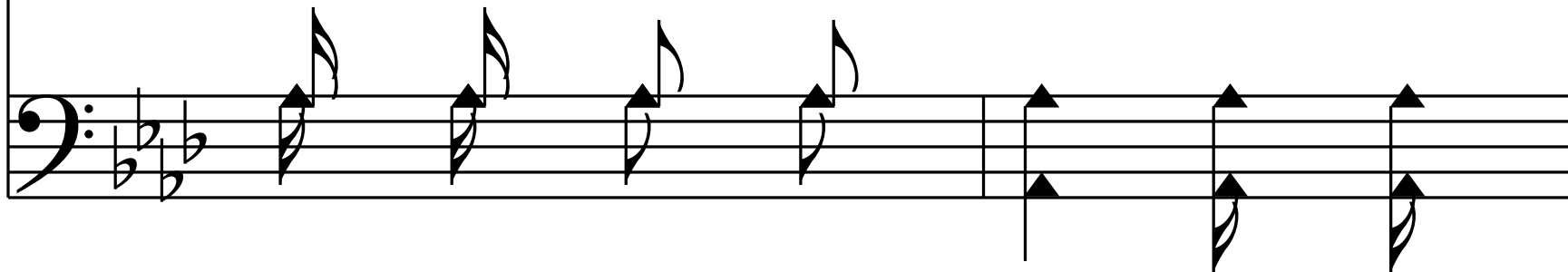

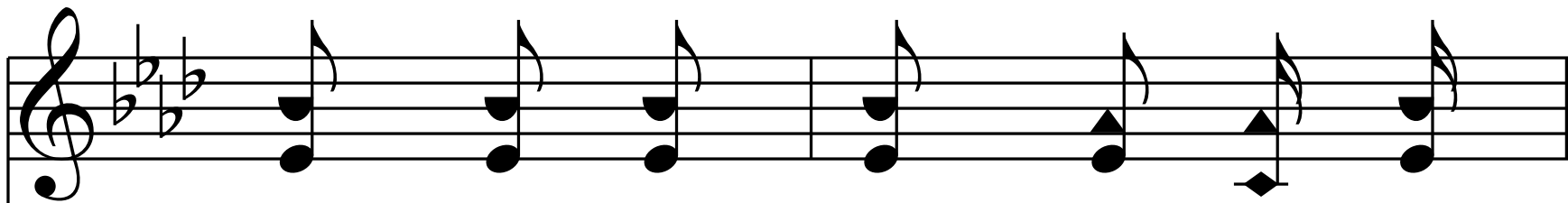

washed me and cleansed me in the

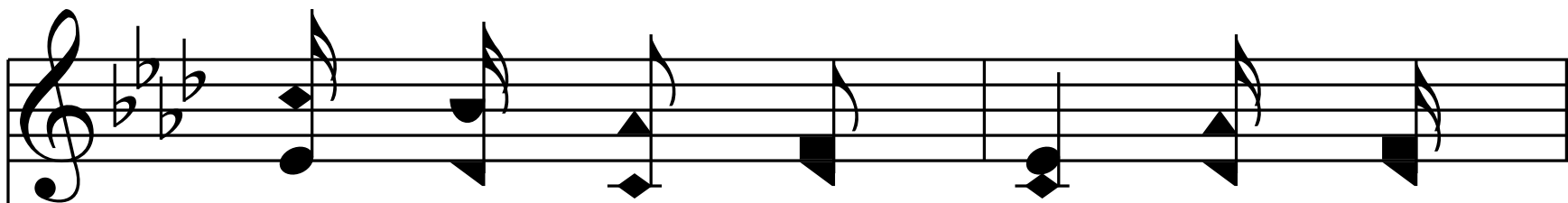
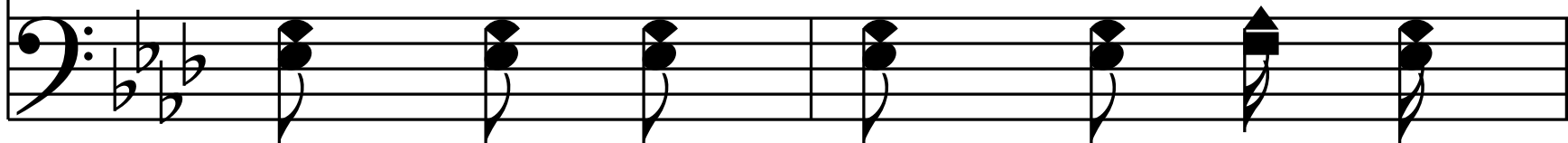

flow - ing, crim - son flood, Hal - le -

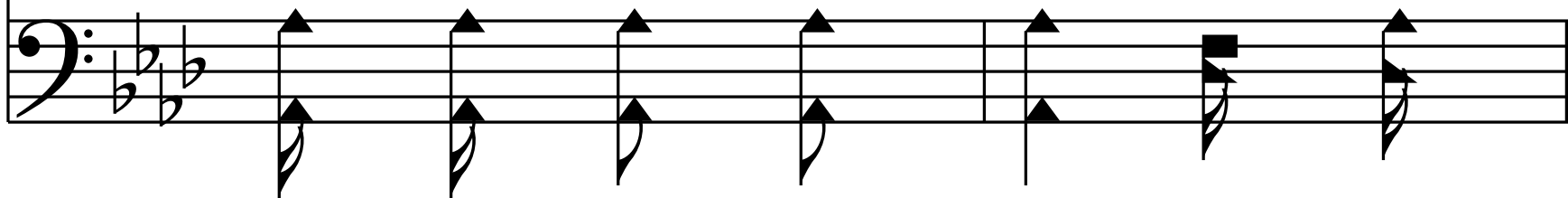

lu - jah, he saves me! I am

rec - on - ciled to God! Let me

praise him for - ev - er, A - men! —

praise him for - ev - er, A - men! —

3. O won - der - ful breadths of this

riv - er of love! From hence I would

nev - er a mo - ment re - move; Its

wa - ters I'll drink, and I'll

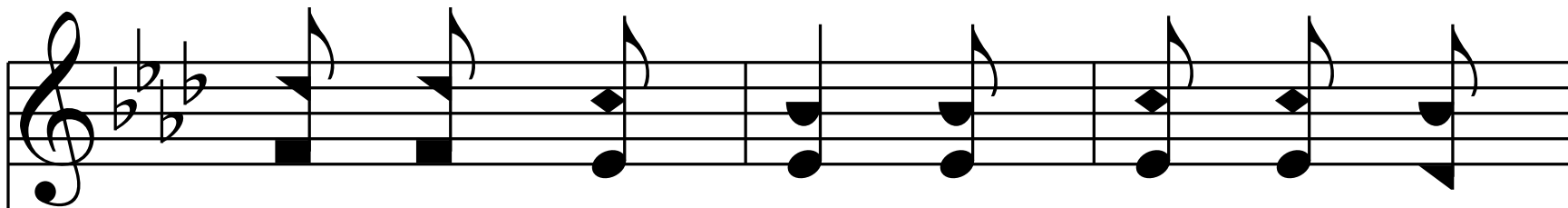

here make my rest; For lean - ing on

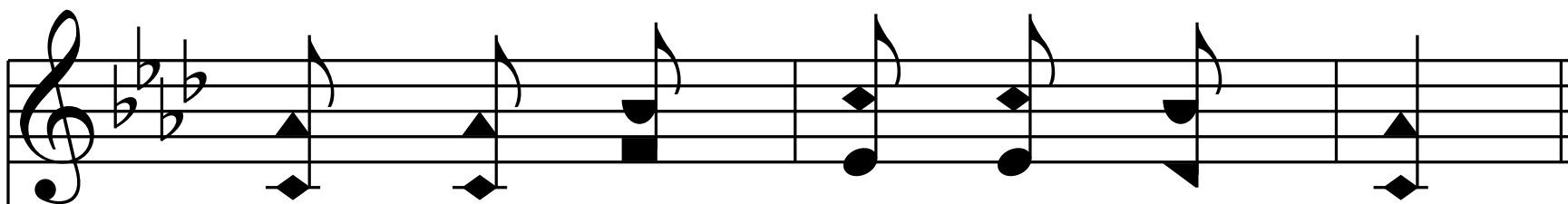
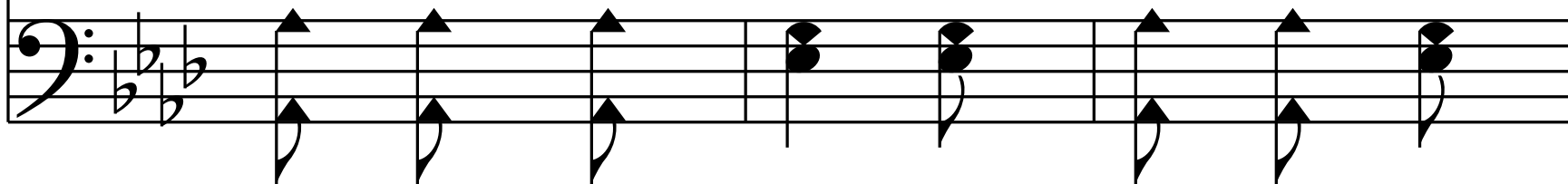

Christ I am per - fect - ly blest.

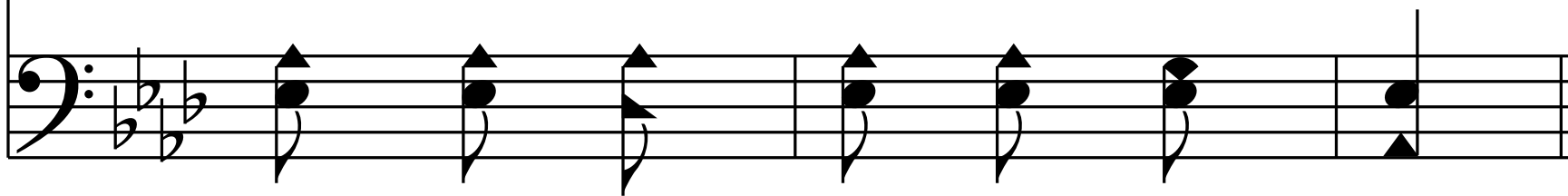

*Chorus*

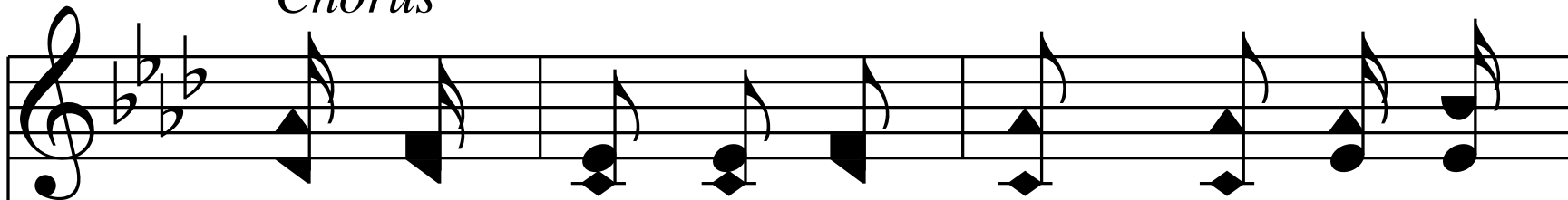

For my Sav - ior has washed me in the

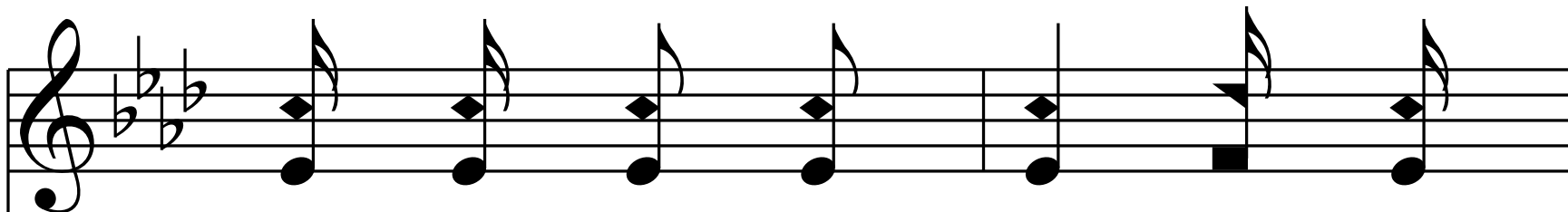
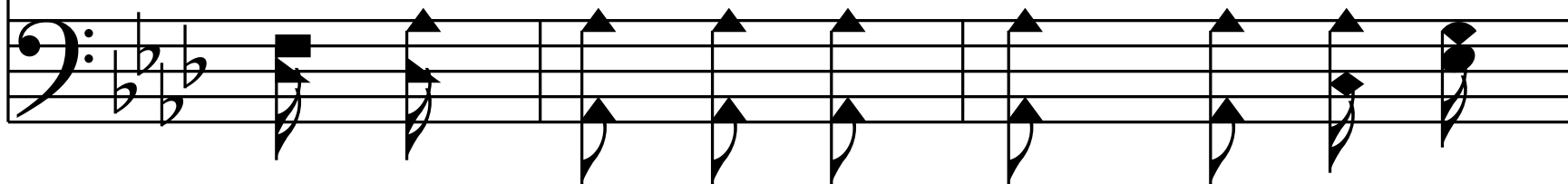

foun - tain of his blood. He has

washed me and cleansed me in the

flow - ing, crim - son flood, Hal - le -

lu - jah, he saves me! I am

rec - on - ciled to God! Let me

praise him for - ev - er, A - men! —

— End —