

There's Room For All

...not wishing that any should perish, but that all should come to repentance. - 2 Pet. 3:9

B ♭ - 4 - MI
Laura Miller

Jno. R. Sweney, 1887

1. There's room for all and the

feast is spread,— Re - mem - ber

the price it cost; The

Sav - iour's blood for the

world was shed,— Oh

why need a soul be lost?

Chorus

Room for all, room for all,

Come, sin - ner, come, 'tis the

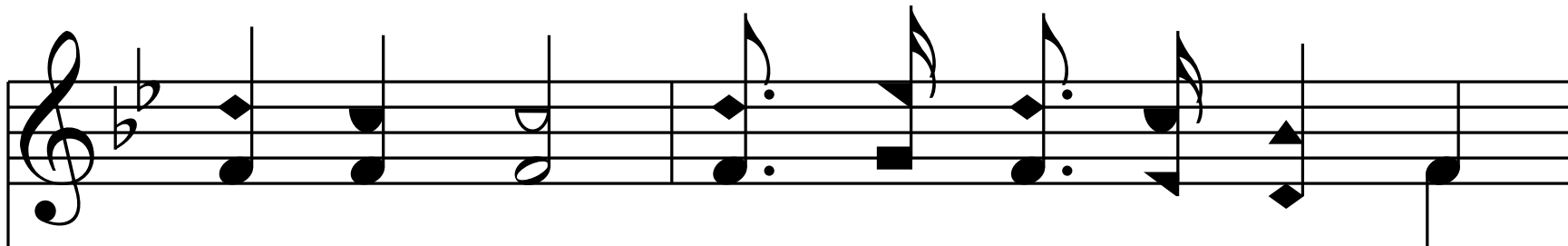

Sav-iour's call; "Who - so - ev - er will" is

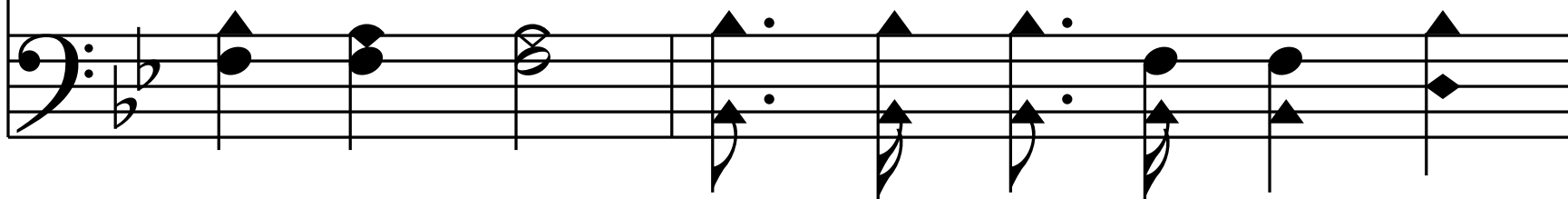

roll - ing on - ward still, "Who - so -

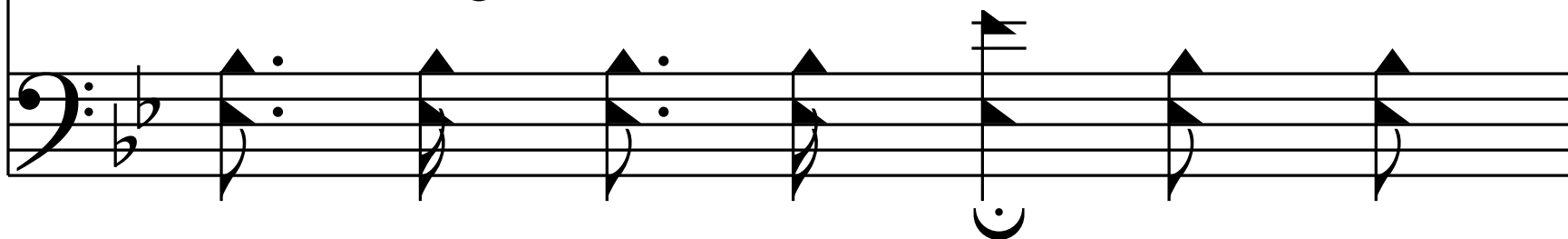

2. There's room for all at the

blood stain'd cross, There's room by

the streams that flow; And,

though your sins are of

crim - son hue, Come,

wash them as white as snow.

Chorus

Room for all, room for all,

Come, sin - ner, come, 'tis the

Sav-iour's call; "Who - so - ev - er will" is

roll - ing on - ward still, "Who - so -

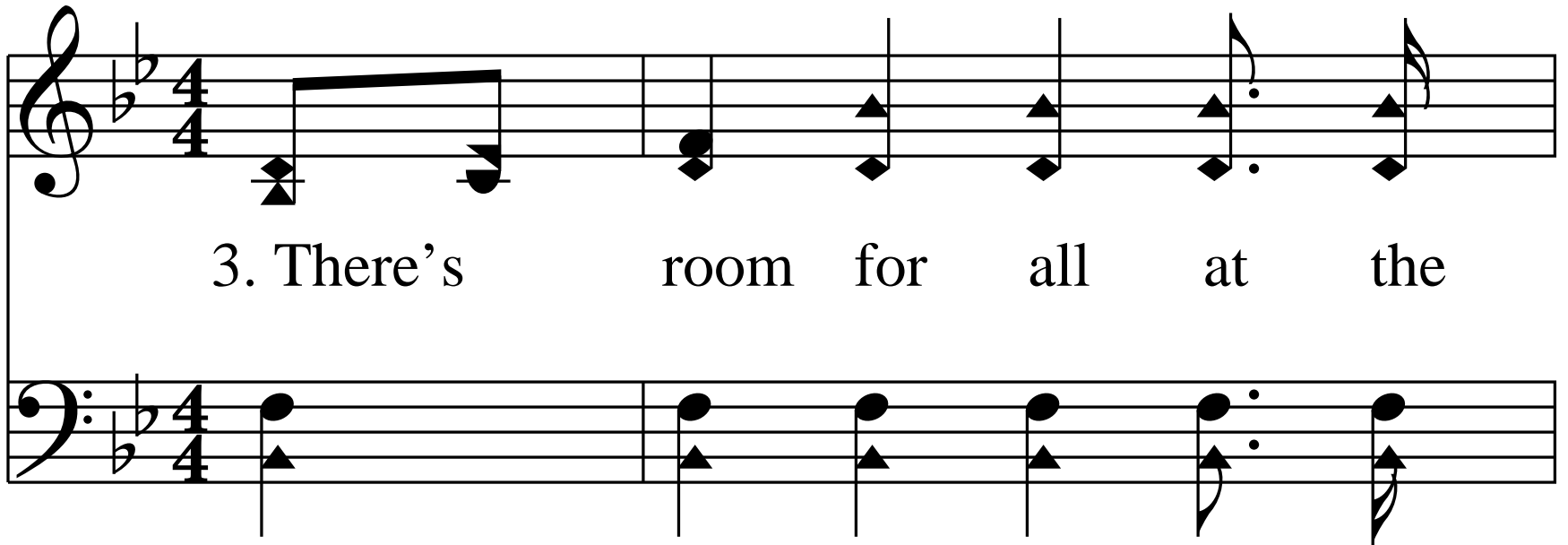

3. There's room for all at the

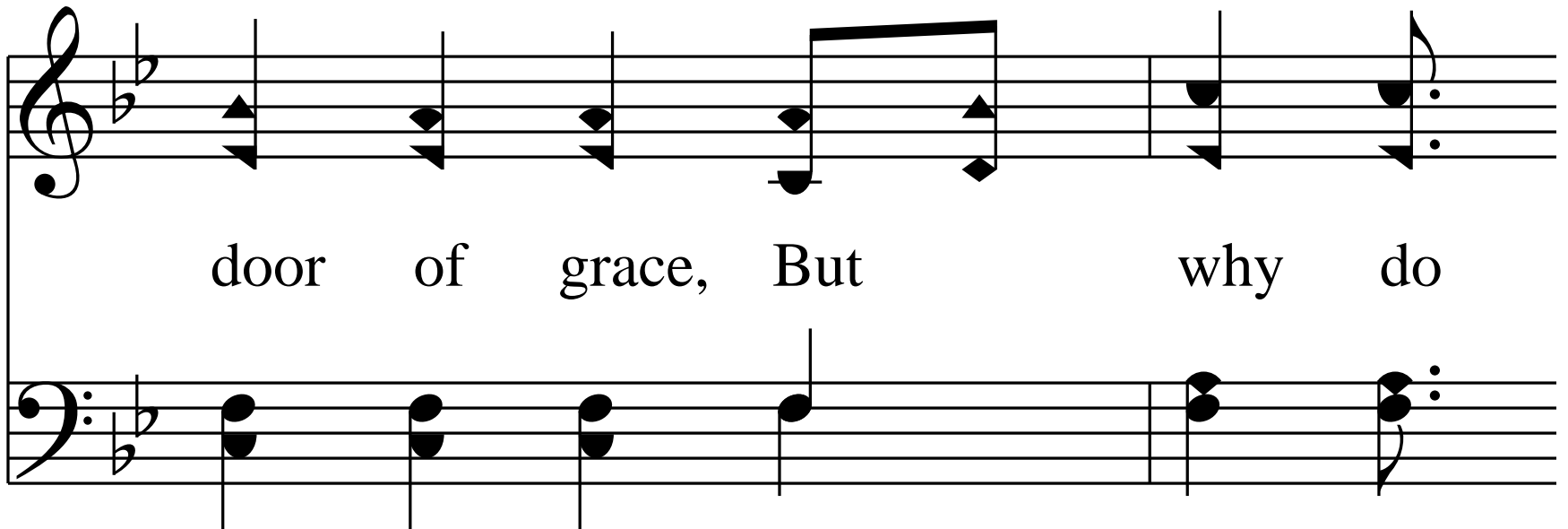

door of grace, But why do

you still de - lay? The

light that shines on your

path - way now May

set ere the close of day.

Chorus

Room for all, room for all,

Come, sin - ner, come, 'tis the

Sav-iour's call; "Who - so - ev - er will" is

roll - ing on - ward still, "Who - so -

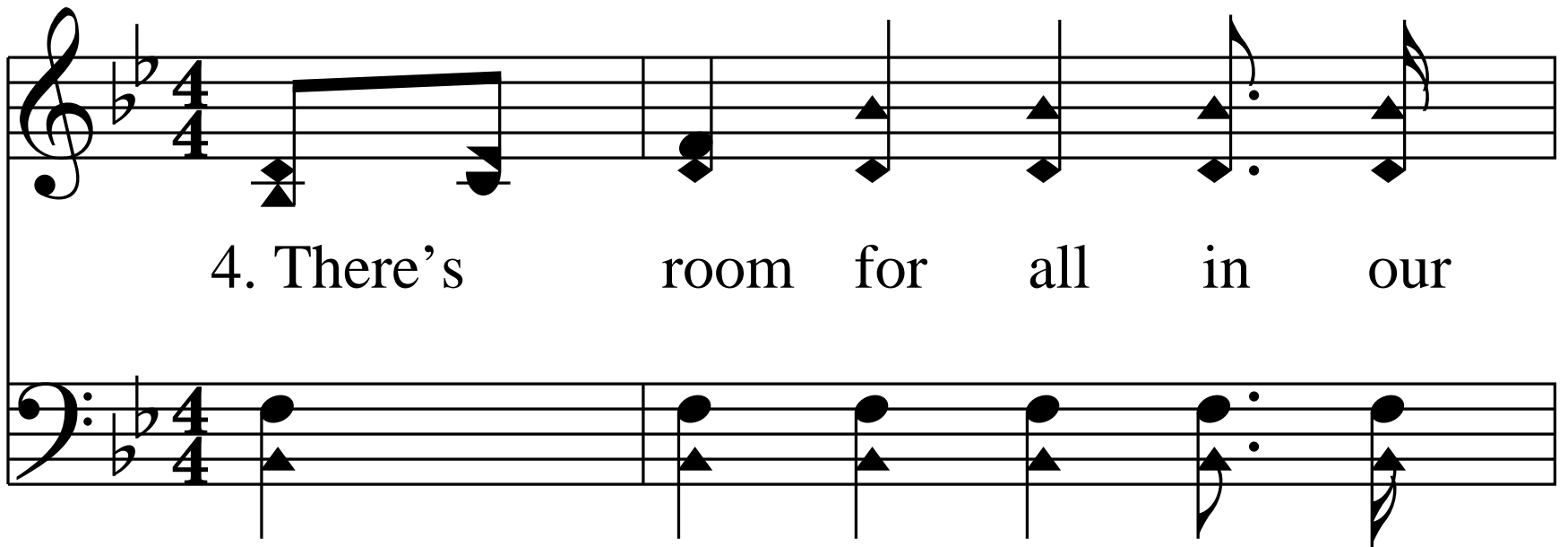

4. There's room for all in our

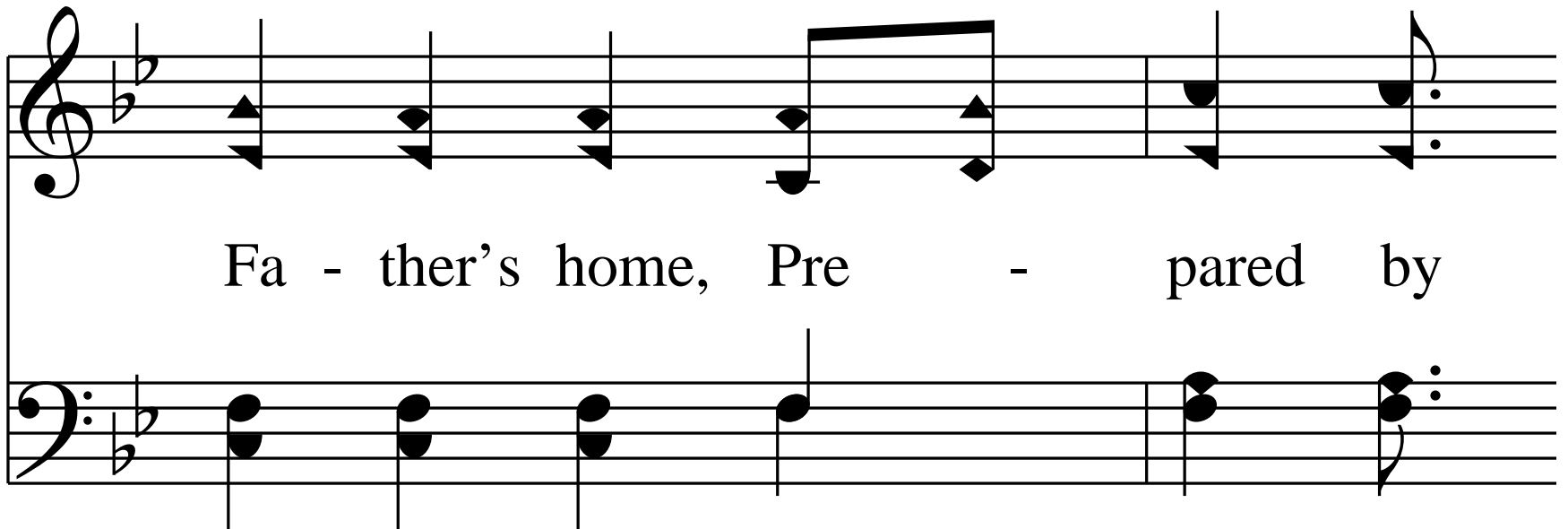

Fa - ther's home, Pre - pared by

re - deem - ing love; But

on - ly they who are

faith - ful here Can

hope for the joys a - bove.

Chorus

Room for all, room for all,

Come, sin - ner, come, 'tis the

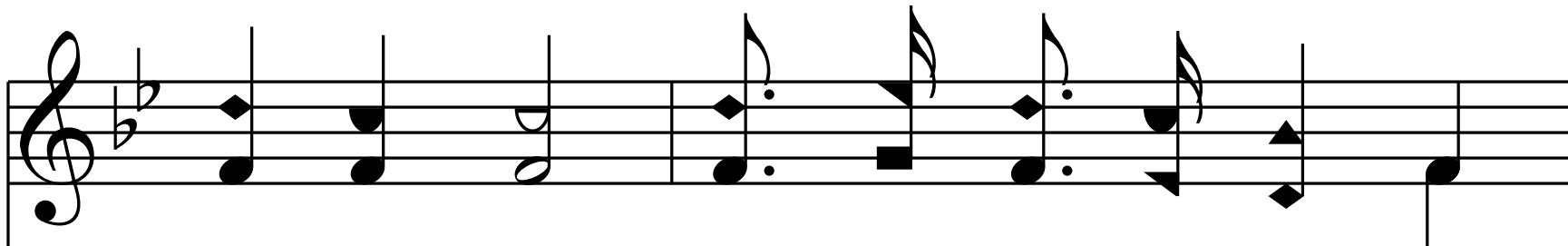

Sav-iour's call; "Who - so - ev - er will" is

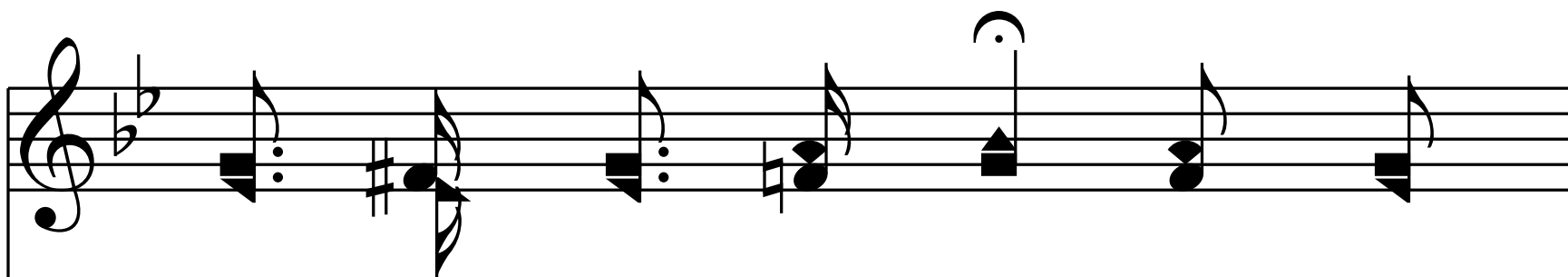
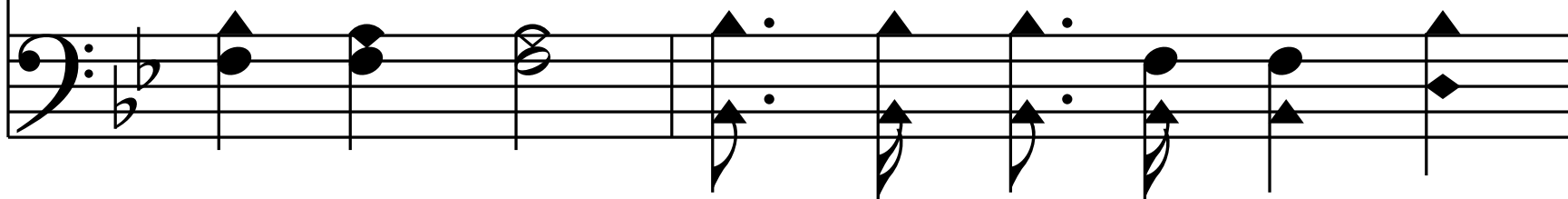

roll - ing on - ward still, "Who - so -

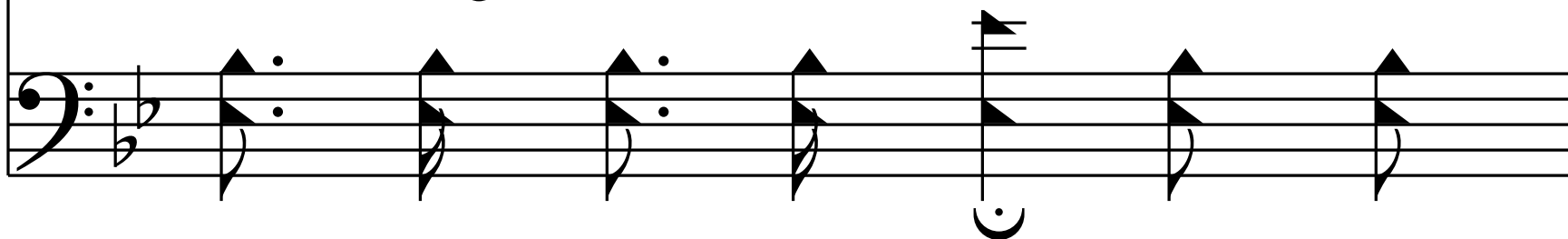

ev - er will may come to Je - sus."

— End —