

There Stands A Rock

Be thou to me a rock of habitation, whereunto I may continually resort: Thou hast given commandment to save me; For thou art my rock and my fortress. - Ps. 71:3

G - 4 - MI

S. S. Journal

T. C. O'Kane

Public Domain

HymnsToGod.org

1. There stands a Rock, on shores of time,

1. There stands a Rock, on shores of time,

That rears to heav'n its head sub-lime;

That rears to heav'n its head sub-lime;

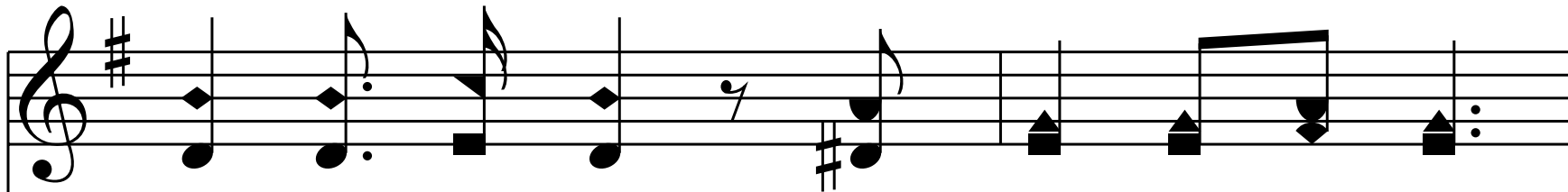

That Rock is cleft, and they are blest,

Who find with - in the cleft a rest.

Chorus

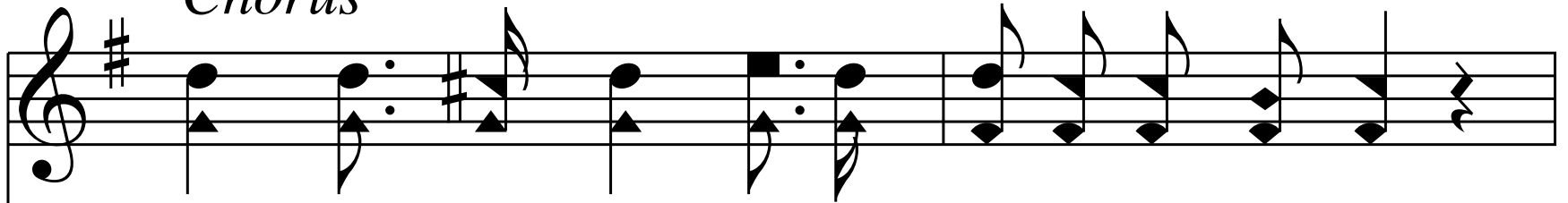

Some build their hopes on the ev-er drift-ing sand,

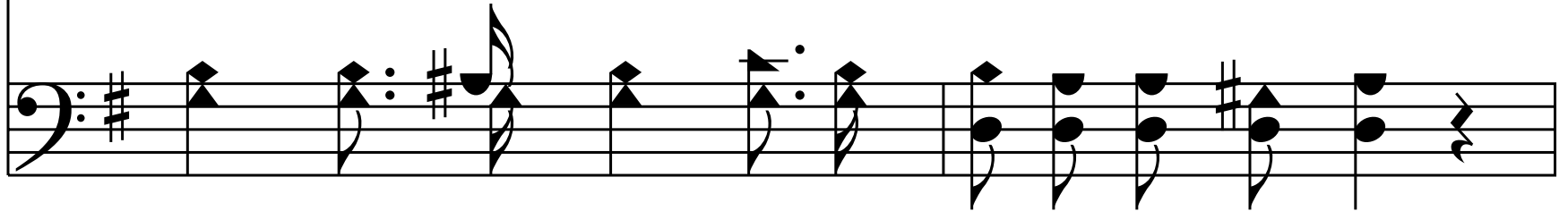

Some on their fame or their treas-ure or their land;

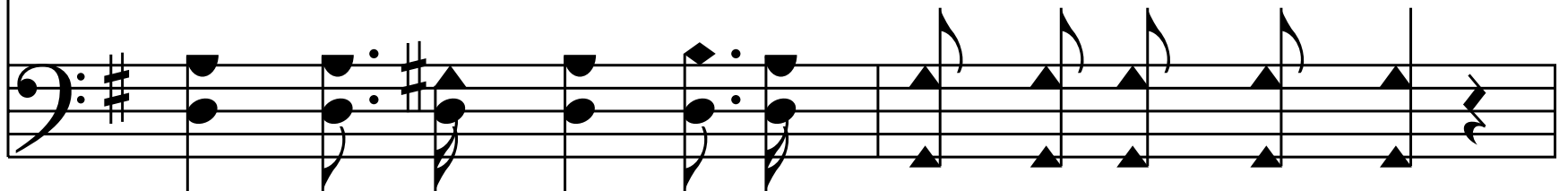

Mine's on the Rock that for - ev - er shall stand,

Je - sus the "Rock of A - ges."

End of Verse 1

2. That Rock's a cross, its arms out - spread,

Ce - les - tial glo - ry bathes its head;

Ce - les - tial glo - ry bathes its head;

To its firm base my all I bring,

And to the cross of a - ges cling.

Chorus

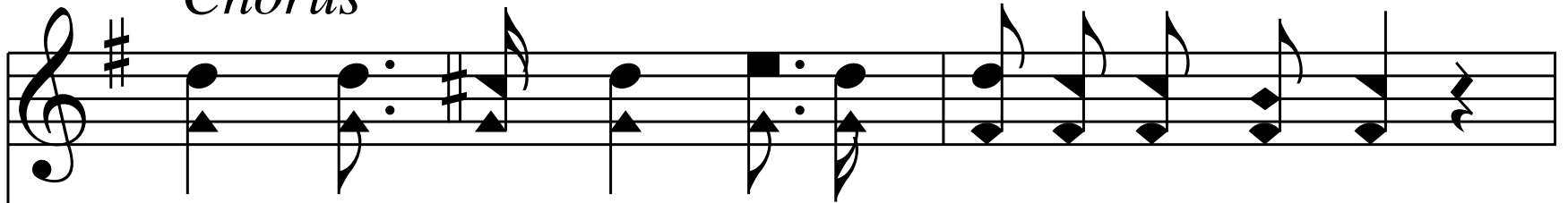

Some build their hopes on the ev-er drift-ing sand,

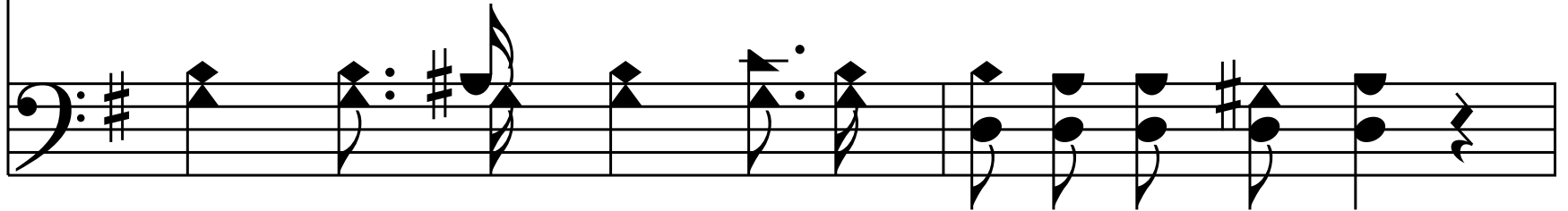

Some on their fame or their treas-ure or their land;

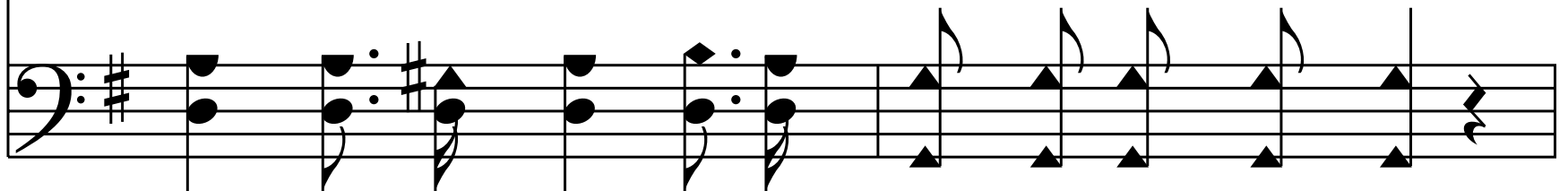

Mine's on the Rock that for - ev - er shall stand,

Je - sus the "Rock of A - ges."

End of Verse 2

3. That Rock's a tow'r, whose loft - y height,

3. That Rock's a tow'r, whose loft - y height,

Il - lumed with heav'n's un - cloud-ed light,

Il - lumed with heav'n's un - cloud-ed light,

Swings wide its gates be - neath the dome,

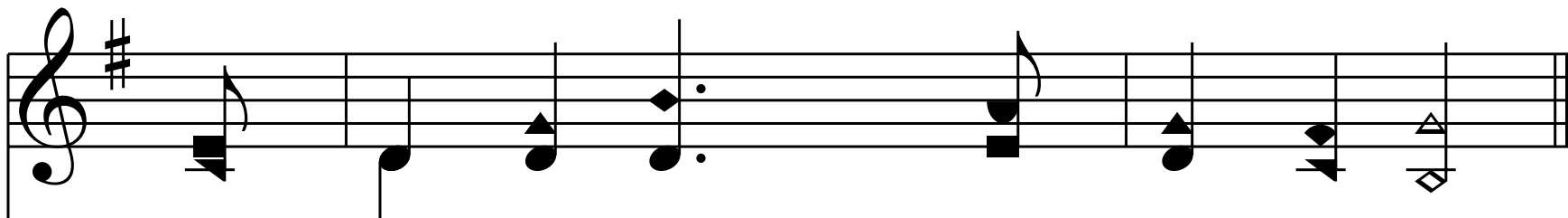
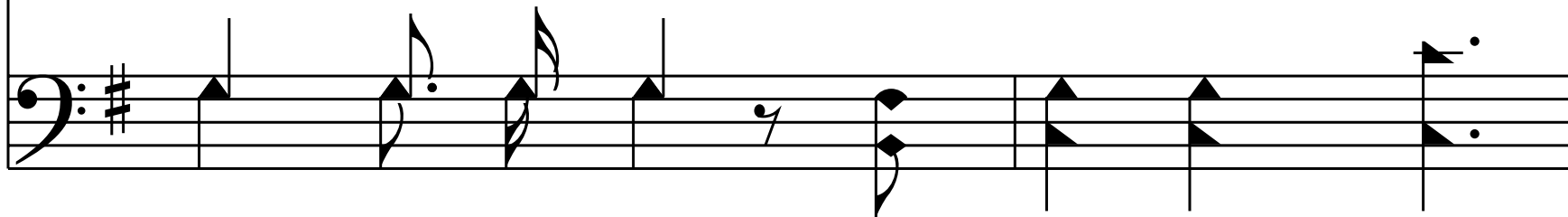

Where saints find rest with Christ at home.

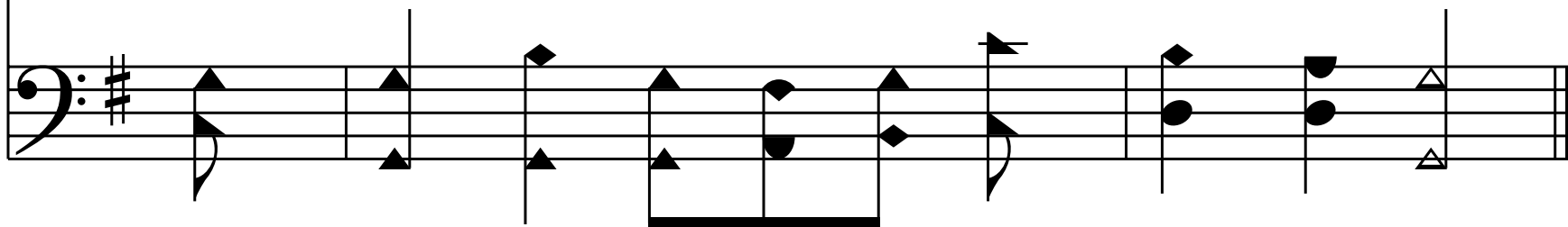

Chorus

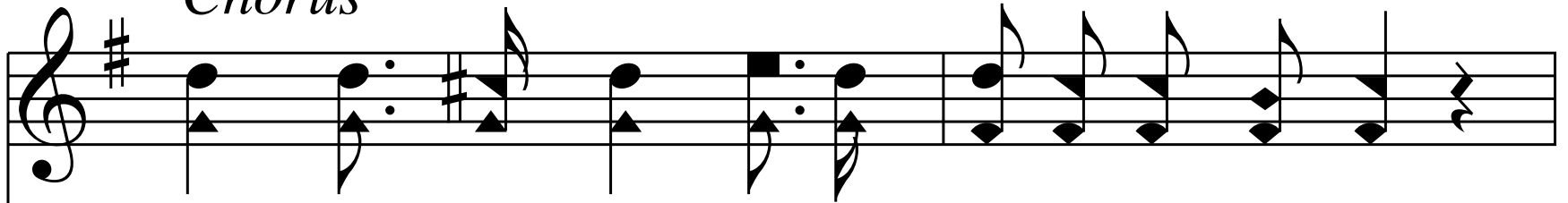

Some build their hopes on the ev-er drift-ing sand,

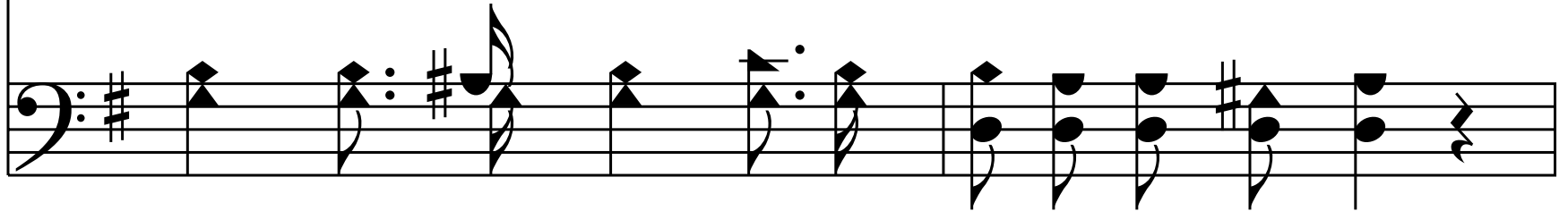

Some on their fame or their treas-ure or their land;

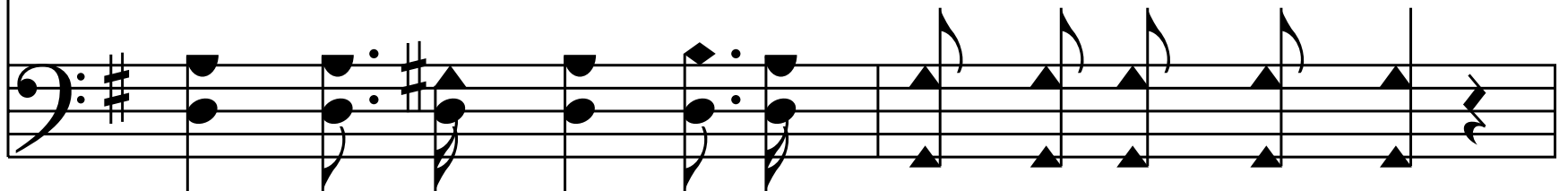

Mine's on the Rock that for - ev - er shall stand,

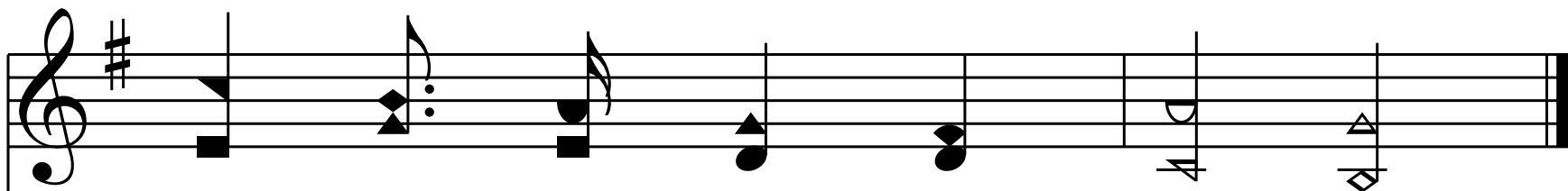
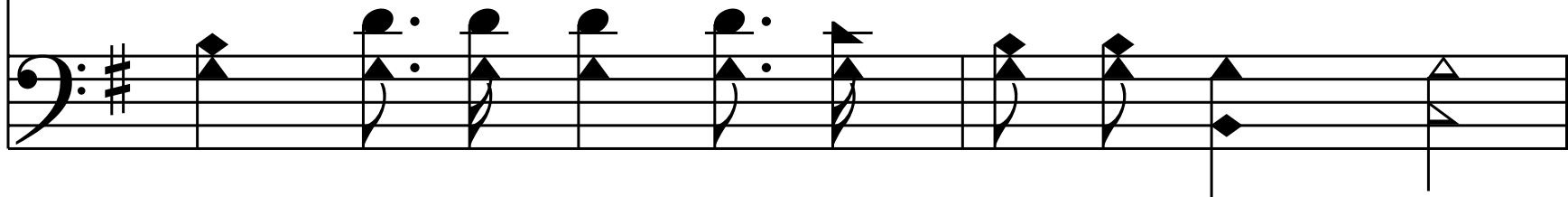

Je - sus the "Rock of A - ges."

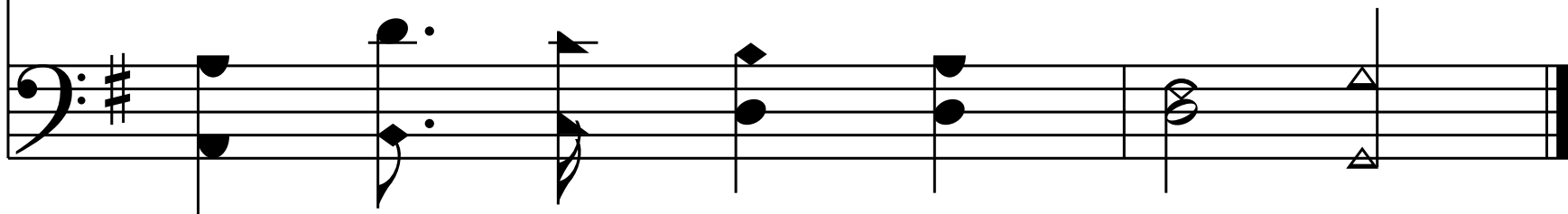

End of Hymn