

# The Master's Call

*But what think ye? A man had two sons; and he came to the first,  
and said, Son, go work to-day in the vineyard. - Matt. 21:28*

A  $\flat$  - 4 - SOL

Fanny J. Crosby

Frank M. Davis

1. Hark to the Mas - ter's ear - nest call,

Ring - ing o'er field and plain;

Hast - en, then reap - ers go ye forth,

Gath - er the gold - en grain.

*Chorus*

See you not the fields al - read - y white?

Je - sus bids you work while yet 'tis light;

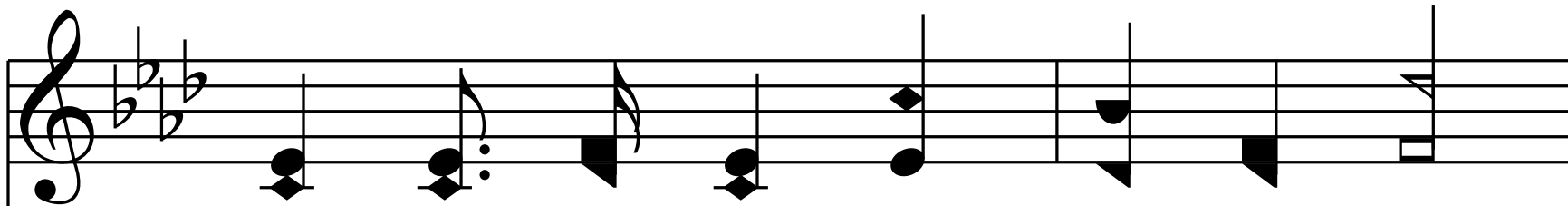

Rich - est re - ward He of - fers you;

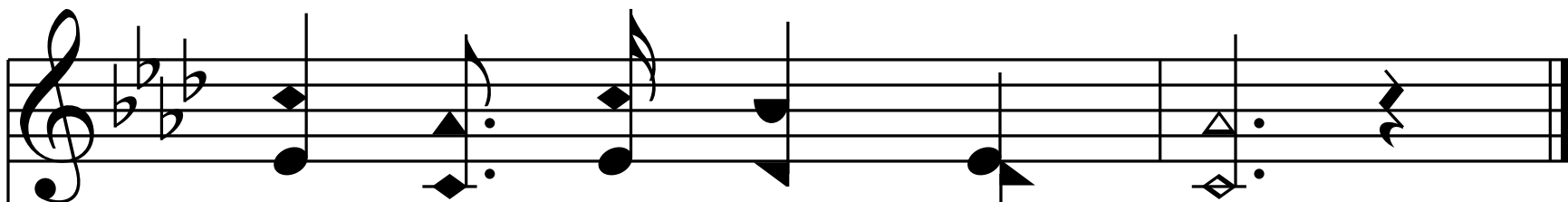
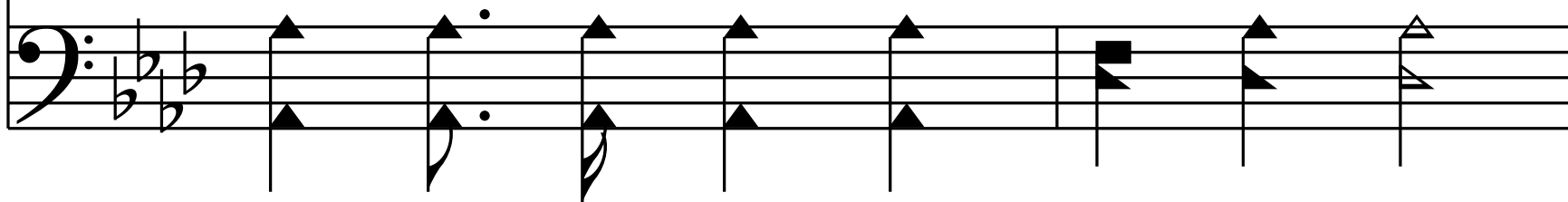

Go bear the sheaves a - way.

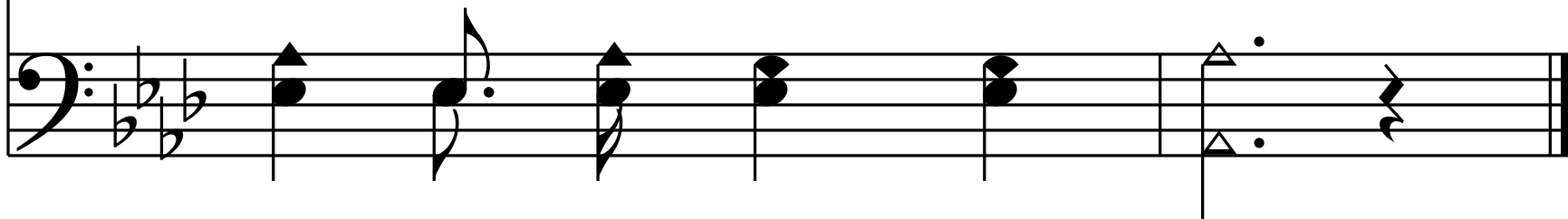

2. Go in the morn-ing, do not wait,

Je - sus is call - ing you;

Few are the reap - ers in the field,

Great is the work to do.

*Chorus*

See you not the fields al - read - y white?

Je - sus bids you work while yet 'tis light;

Rich - est re - ward He of - fers you;

Go bear the sheaves a - way.

3. Haste to the fields, O reap-ers, haste,

Work ere the night shall come;

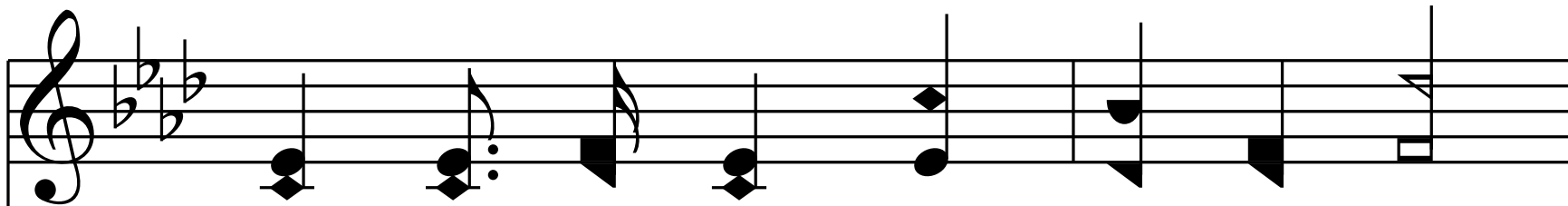

When fall the shades of eve - ning round,

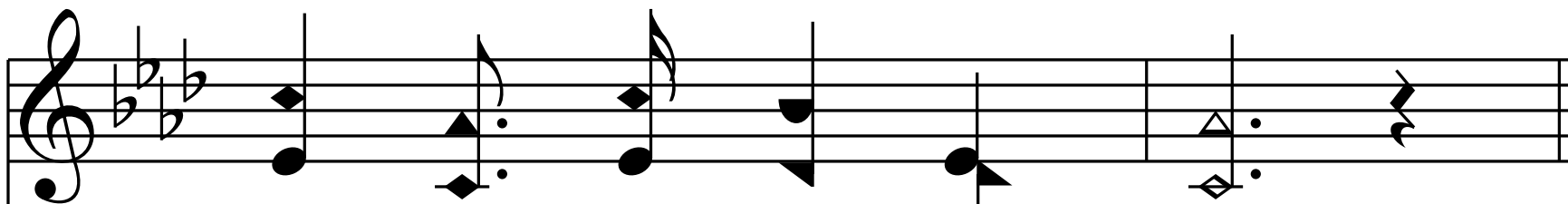
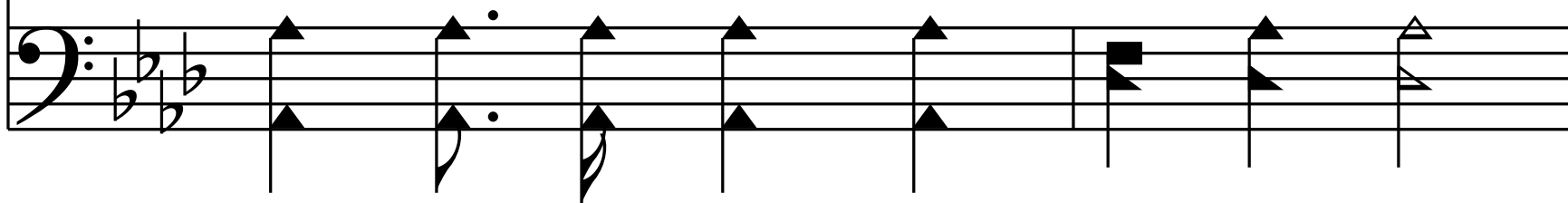

Shout then the "Har - vest Home."

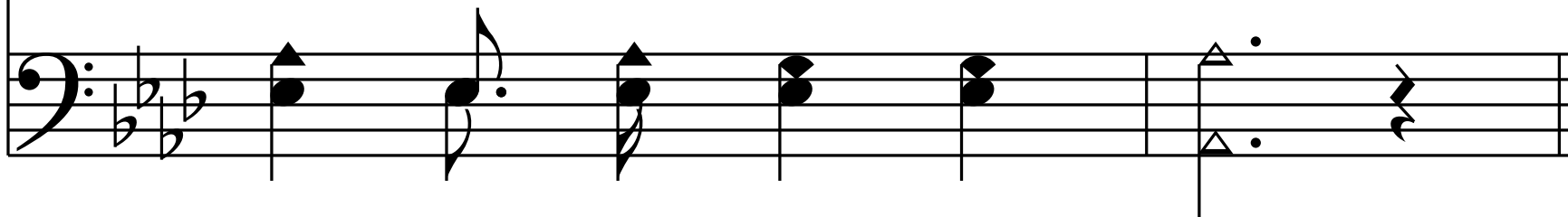

*Chorus*

See you not the fields al - read - y white?

Je - sus bids you work while yet 'tis light;

Rich - est re - ward He of - fers you;

Go bear the sheaves a - way.

— End —