

The Love Of God

Behold, what manner of love the father hath bestowed upon us. - 1 Jn. 3:1

D \flat - 3 - DO

Frederick M. Lehman, 1917

Vs. 3 Meir Ben Isaac Nehoral, 1050

Frederick M. Lehman, 1917

Arr. Claudia Lehman Mays

1. The love of God is great - er

This block contains the first line of a musical score. It features a treble clef on the top staff and a bass clef on the bottom staff. The key signature is three flats (B-flat, E-flat, A-flat), and the time signature is 3/4. The melody in the treble clef consists of quarter notes: G4, A4, B-flat4, G4, F4, E-flat4, D4. The bass line consists of quarter notes: G3, F3, E-flat3, D3, C3, B2, A2. The lyrics '1. The love of God is great - er' are positioned between the two staves.

far Than tongue or pen can ev - er

This block contains the second line of the musical score. It features a treble clef on the top staff and a bass clef on the bottom staff. The key signature is three flats, and the time signature is 3/4. The melody in the treble clef consists of quarter notes: G4, A4, B-flat4, G4, F4, E-flat4, D4. The bass line consists of quarter notes: G3, F3, E-flat3, D3, C3, B2, A2. The lyrics 'far Than tongue or pen can ev - er' are positioned between the two staves.

tell, It goes be - yond the high - est

star, And reach - es to the low - est

hell; The guilt - y pair, bowed down with

care, God gave His Son to

win; His err - ing child He rec - on -

ciled, And par-doned from his sin.

Chorus

Oh love of God, how rich and

pure! How measureless and

strong! It shall for - ev - er - more en -

dure, The saints' and an - gels song.

2. When hoar - y time shall pass a -

way, And earth - ly thrones and king-doms

fall; When men who here re - fuse to

pray, On rocks and hills and moun-tains

call; God's love, so sure, shall still en -

dure, All meas - ure - less and

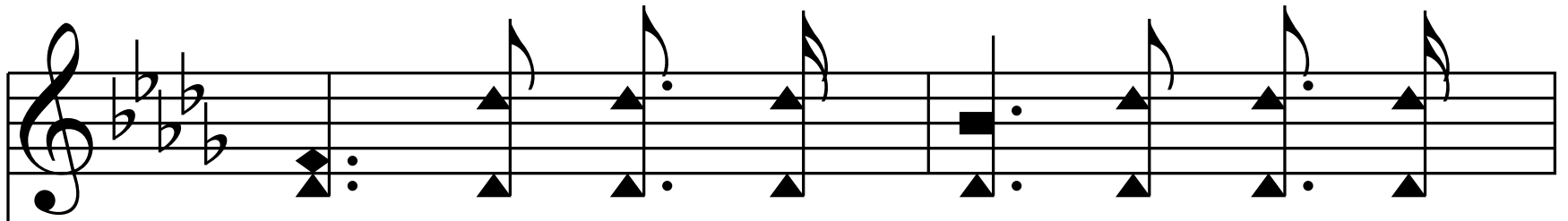

strong; Re - deem - ing grace to Ad - am's

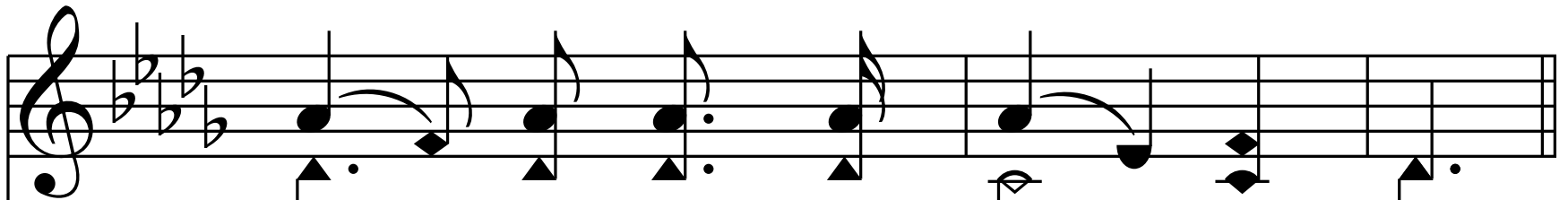
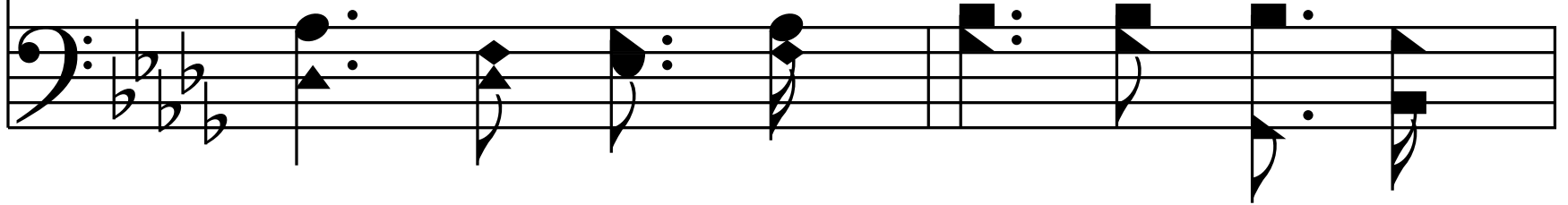

race— The saints' and an - gels' song.

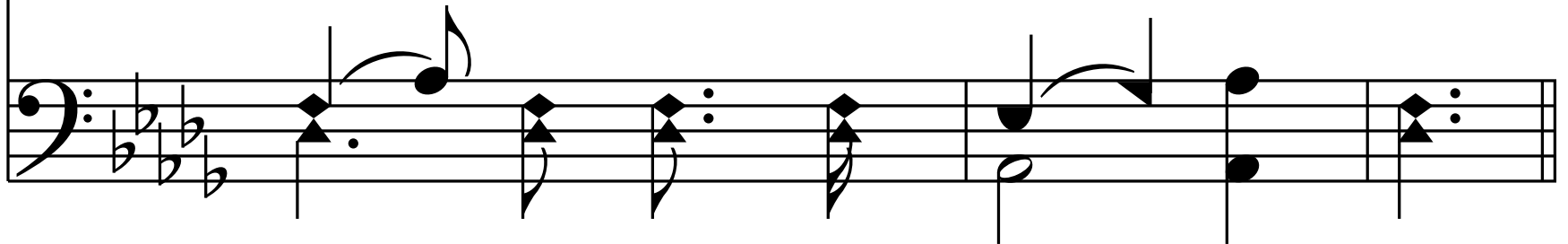

Chorus

Oh love of God, how rich and

pure! How measureless and

strong! It shall for - ev - er - more en -

dure, The saints' and an - gels song.

3. Could we with ink the o - cean

fill, And were the skies of parch-ment

made, Were ev - ery stalk on earth a

quill And ev - ery man a scribe by

trade; To write the love of God a -

bove Would drain the o - cean

dry; Nor could the scroll con - tain the

whole, Tho' stretched from sky to sky.

Chorus

Oh love of God, how rich and

pure! How measureless and

strong! It shall for - ev - er - more en -

dure, The saints' and an - gels song.

— End —