

The Everlasting Arms

*In peace will I both lay me down and sleep; For thou,
Jehovah, alone makest me dwell in safety. - Ps. 4:8*

Ab - 4 - MI

Mrs. C. H. Morris

Mrs. C. H. Morris, 1912

Public Domain

HymnsToGod.org

1. I have found sweet rest for my wea - ry soul,

Found a har - bor safe, tho' the bil - lows roll,

Found a might-y One who can storms con - trol,

Lean - ing on the ev - er - last - ing arms.

Chorus

Oh, the ev - er - last - ing arms how they hold me,

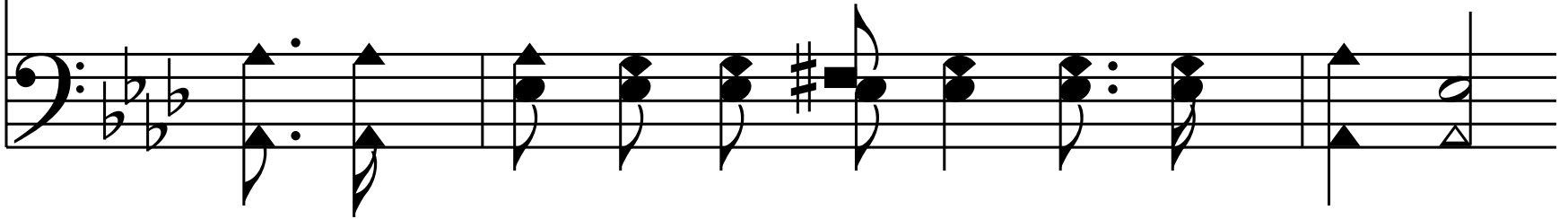

Ev - er hold me and en - fold me;

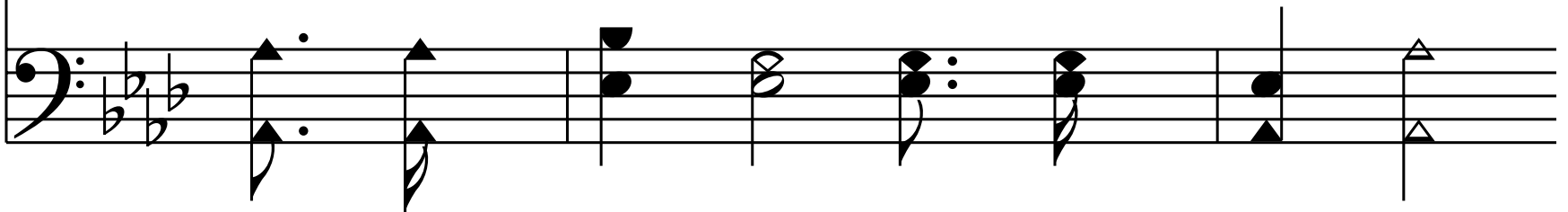

I am safe in life or death for a -

round and un - der - neath

Are the might-y, ev - er - last - ing arms.

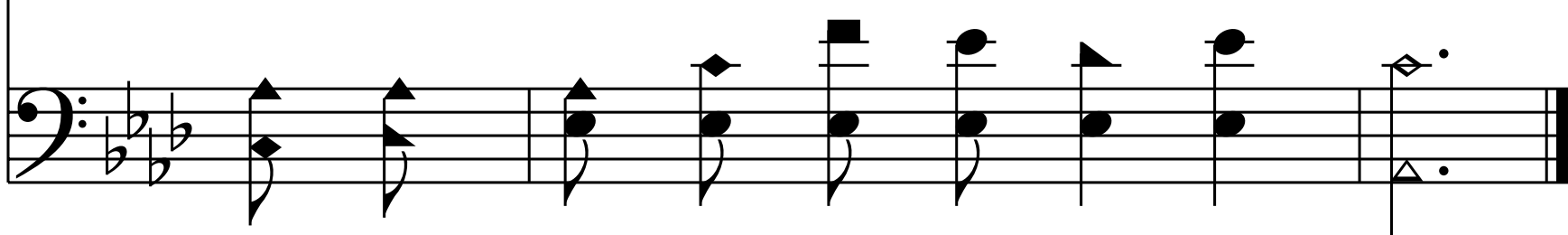

End of Verse 1

2. When my way grows dark and no light I see,

When my friends for - sake and life's com-forts flee,

Then I know His grace will suf - fi - cient be,

Lean - ing on the ev - er - last - ing arms.

Chorus

Oh, the ev - er - last - ing arms how they hold me,

Ev - er hold me and en - fold me;

I am safe in life or death for a -

round and un - der - neath

Are the might-y, ev - er - last - ing arms.

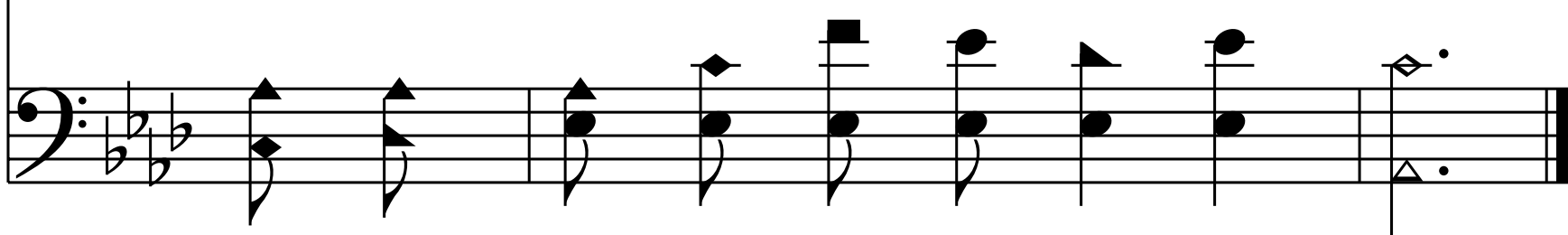

End of Verse 2

3. When my faith is weak He is near my side;

When my heart grows faint He will strength pro-vide;

When the dan - gers press then will seas di - vide,

Lean - ing on the ev - er - last - ing arms.

Chorus

Oh, the ev - er - last - ing arms how they hold me,

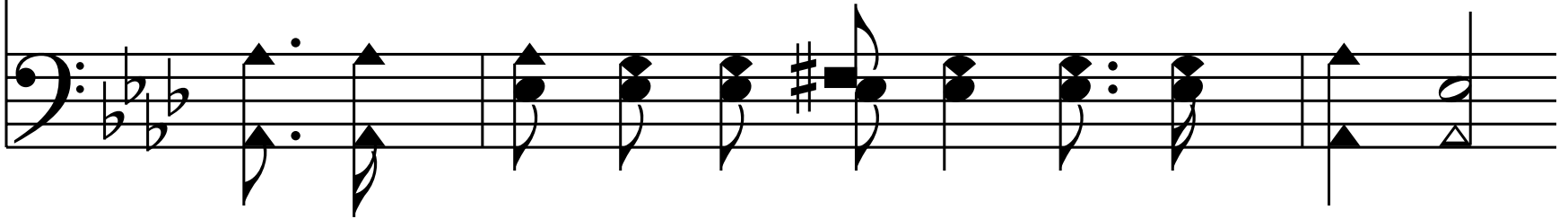

Ev - er hold me and en - fold me;

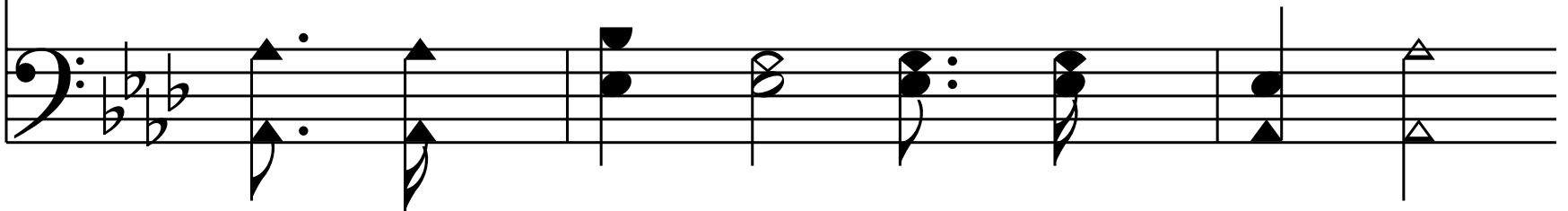

I am safe in life or death for a -

round and un - der - neath

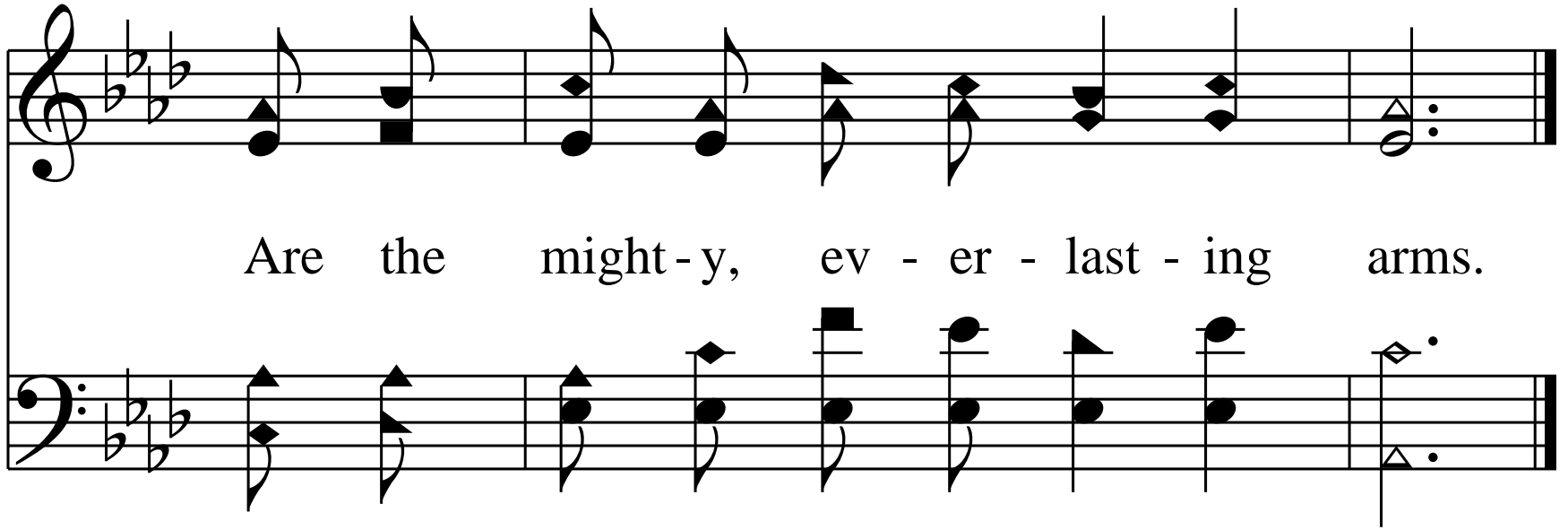

Are the might-y, ev - er - last - ing arms.

End of Verse 3

4. There is naught too hard for my Lord to do;

I can safe - ly trust all life's jour - ney thro' ;

He will bear me up, and my bur - dens too,

Lean - ing on the ev - er - last - ing arms.

Chorus

Oh, the ev - er - last - ing arms how they hold me,

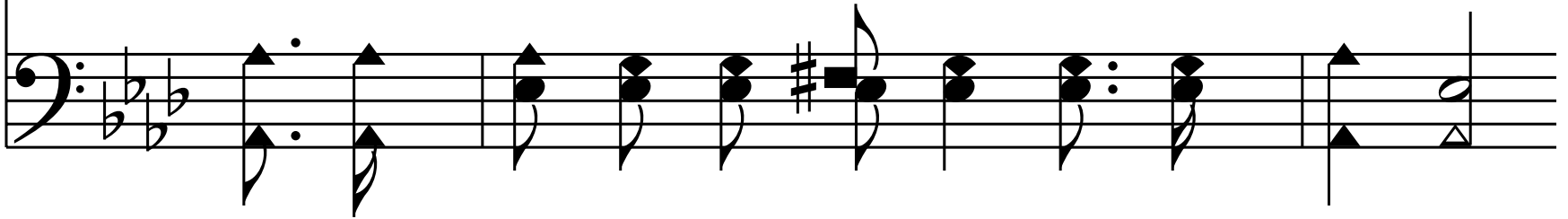

Ev - er hold me and en - fold me;

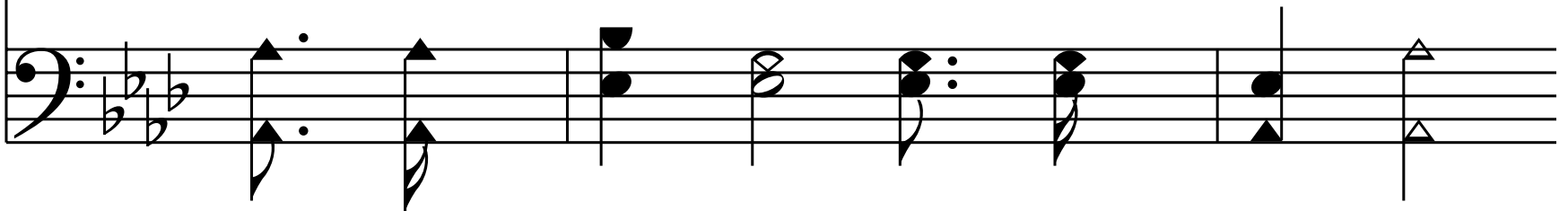

I am safe in life or death for a -

round and un - der - neath

Are the might-y, ev - er - last - ing arms.

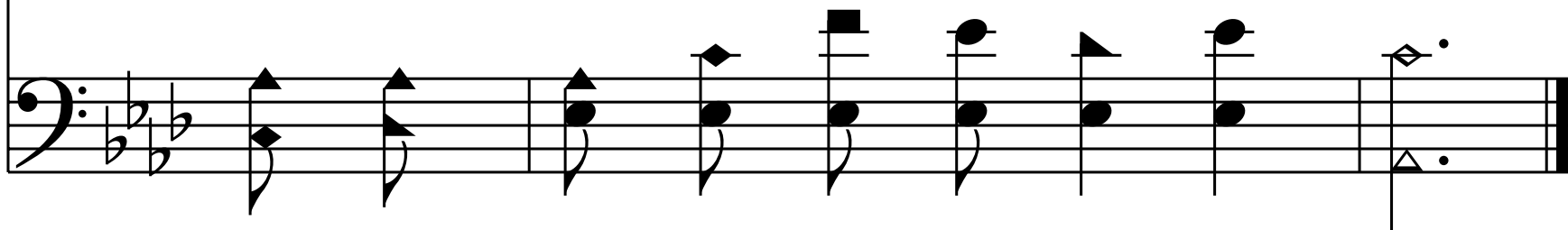

End of Hymn