

Sweet Rest

*Oh! that I had wings of a dove for then I would
fly away and be at rest. - Ps. 55:6*

F - 4 - DO

S. Fillmore Bennett

Frank M. Davis

1. Sweet is the rest that waits On

yon - der shin - ing shore, Where

all the loved a - gain shall meet, And

part - ing is no more.

Chorus

Sweet rest, sweet rest, sweet
sweet rest, sweet rest,

rest from earth-ly care When we shall meet at

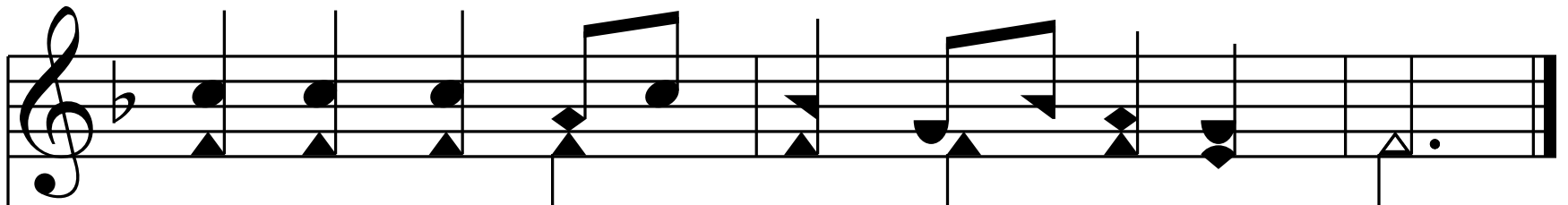

His dear feet And sing our an-thems there.

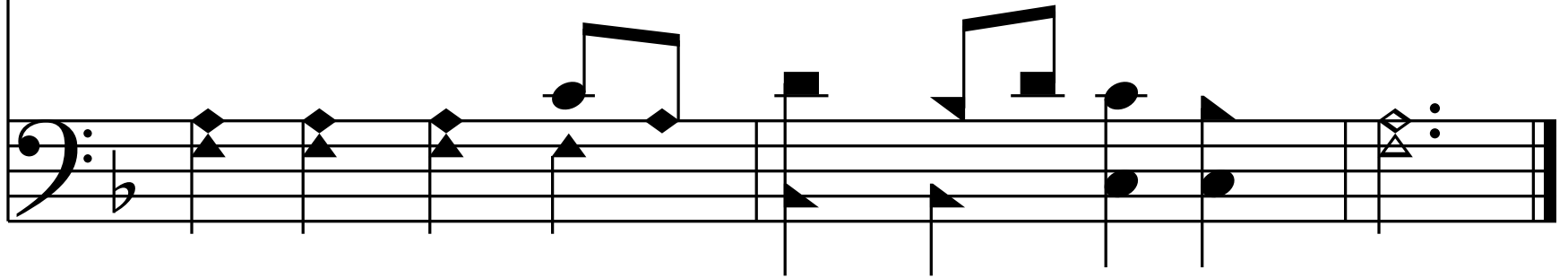

2. O love di - vine shall light And

guild the mo - ments fleet, In

that sweet home of sa - cred rest That

waits our wea - ry feet.

Chorus

Sweet rest, sweet rest, sweet
sweet rest, sweet rest,

rest from earth-ly care When we shall meet at

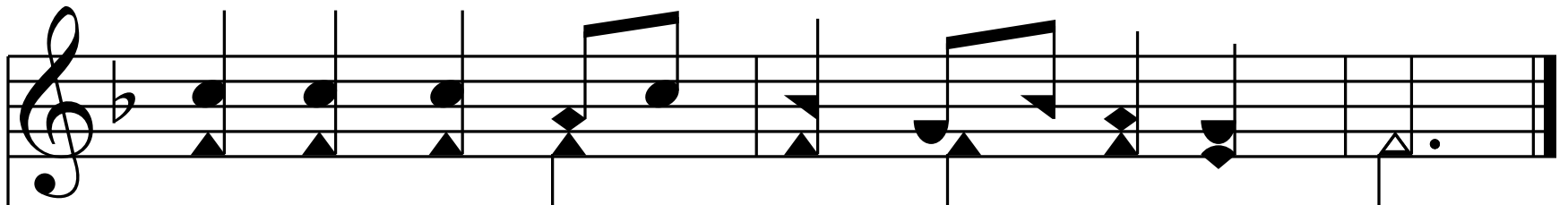

His dear feet And sing our an-thems there.

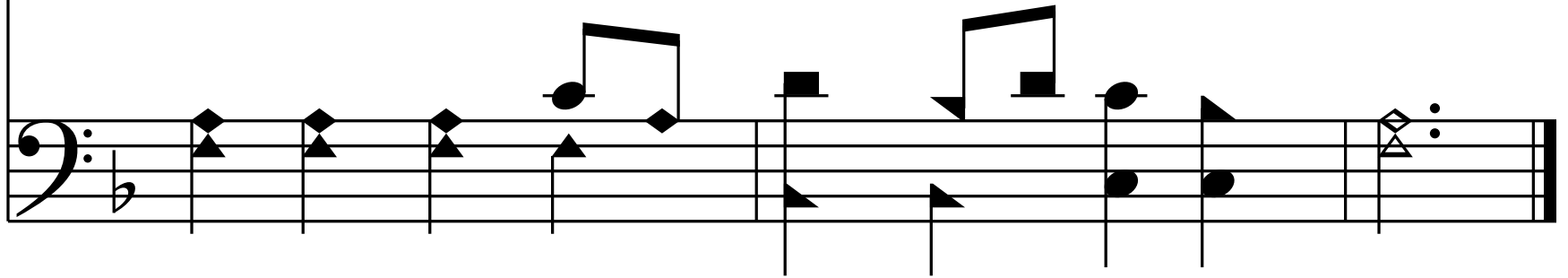

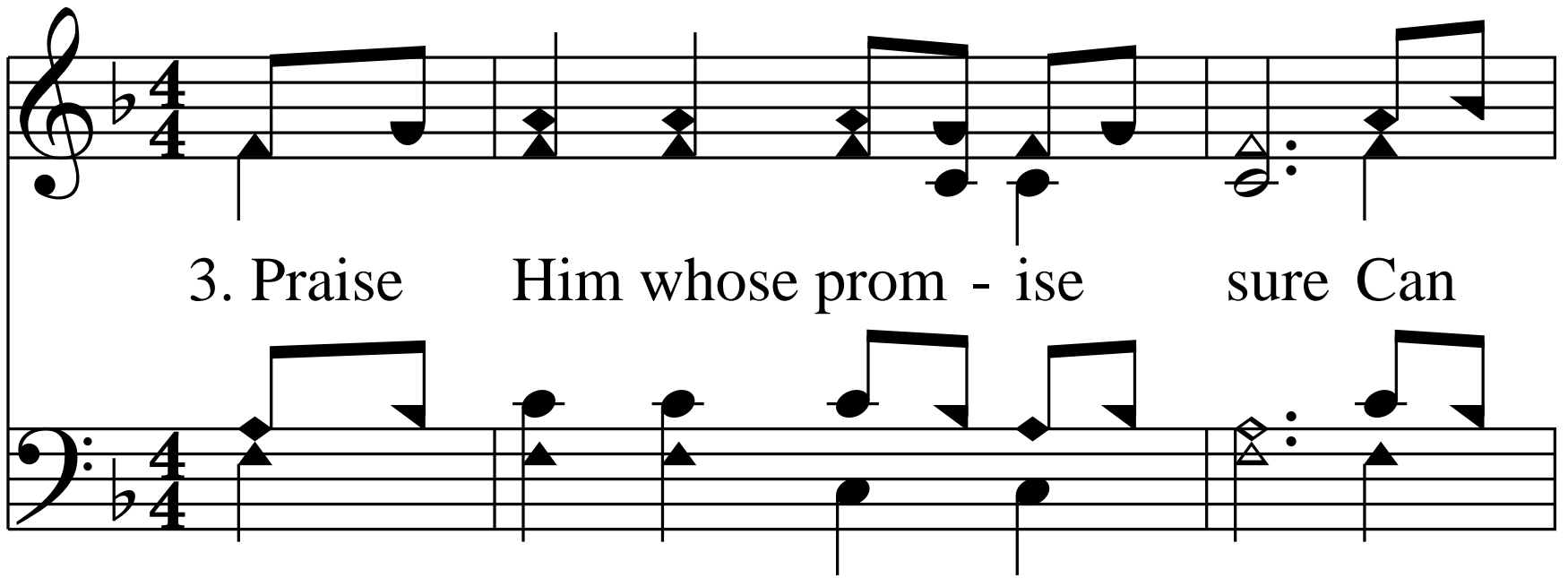

3. Praise Him whose promise sure Can

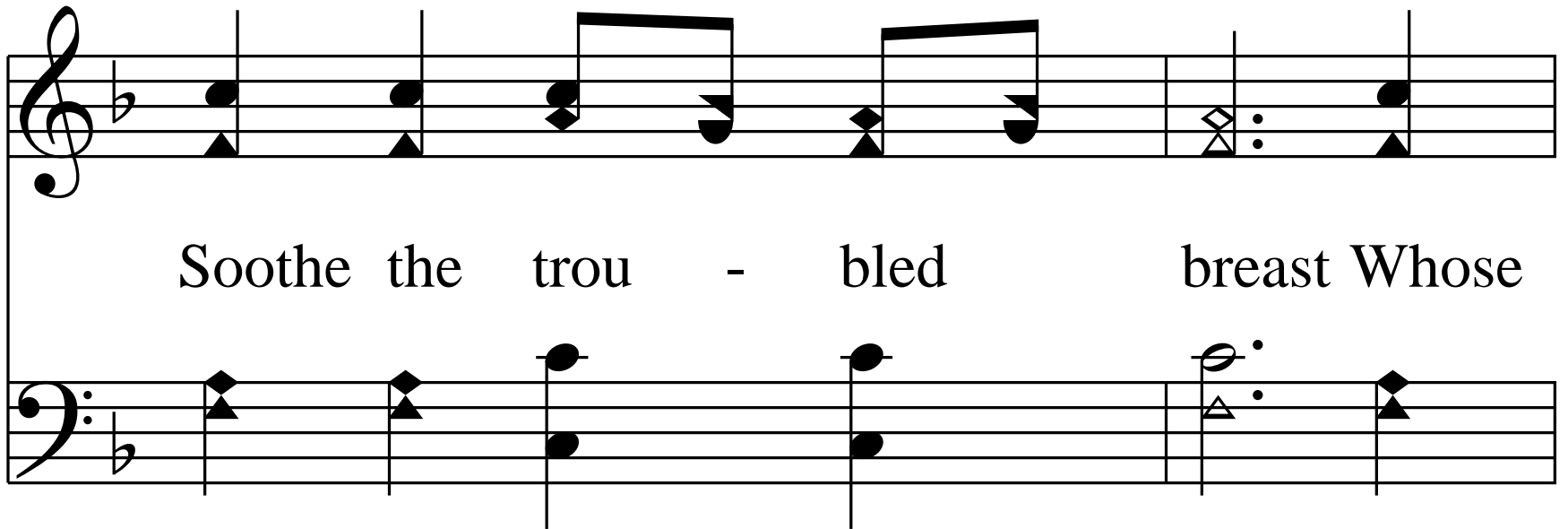

Soothe the troubled breast Whose

man - y man-sions ope their doors To

give the wea - ry rest.

Chorus

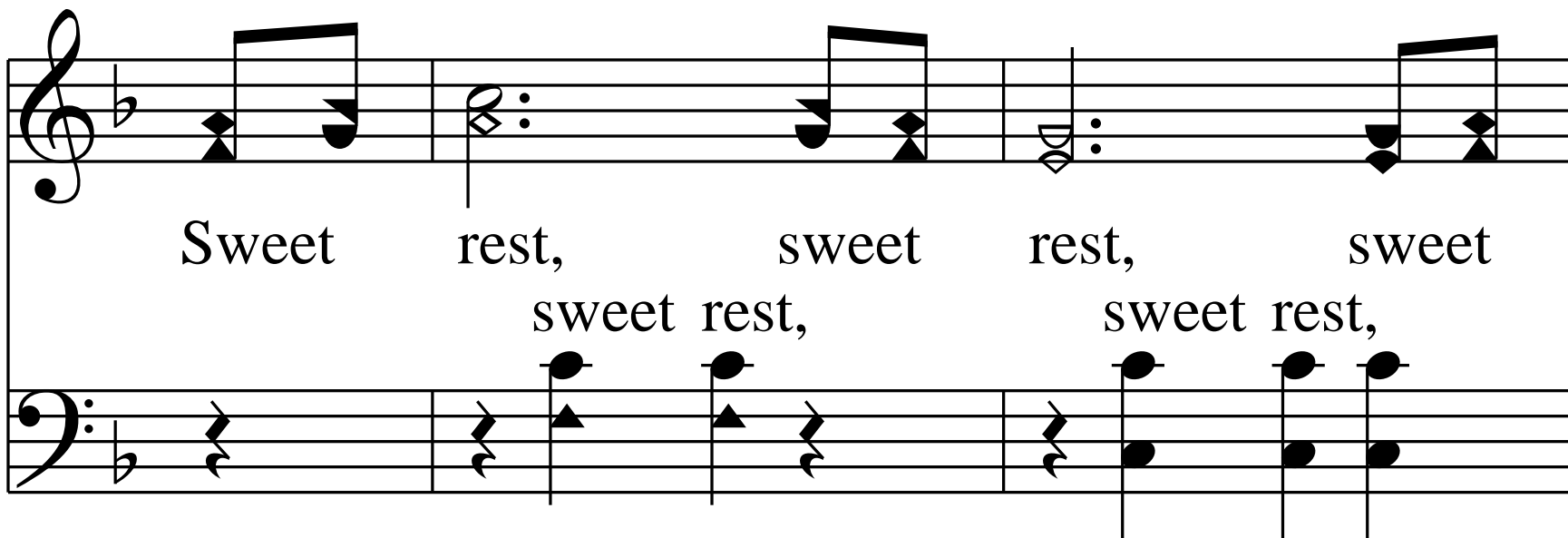

Sweet rest, sweet rest, sweet
sweet rest, sweet rest, sweet

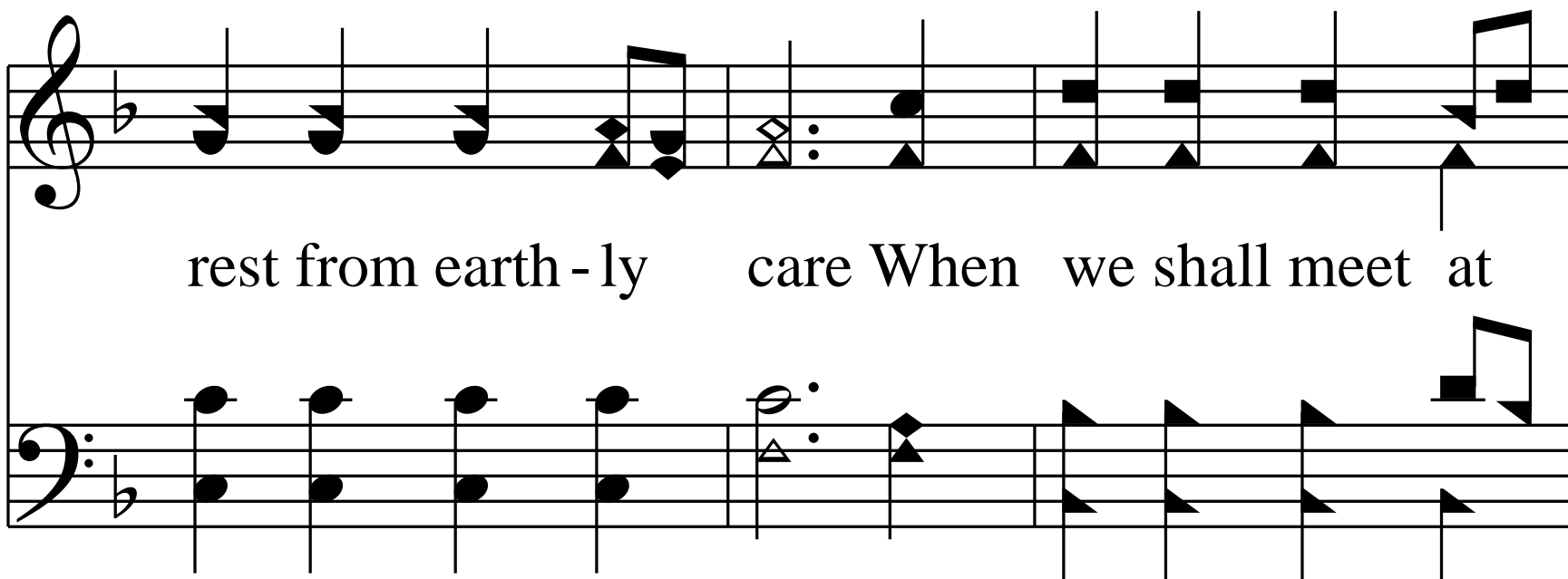

rest from earth-ly care When we shall meet at

His dear feet And sing our an-thems there.

— End —