

Sweet Moments Of Prayer

Evening and morning and at noon will I pray. - Ps. 55:17

E \flat - 3 - DO

Frank M. Davis

Frank M. Davis

1. Oh, how sweet are the mo-ments of

prayer, When the heart to the Lord low - ly

bends, Oh, what com-fort and joy to be

there, To com - mune with the dear-est of

Chorus

friends. Mo - ments of prayer, sweet

mo - ments of prayer A - way from this

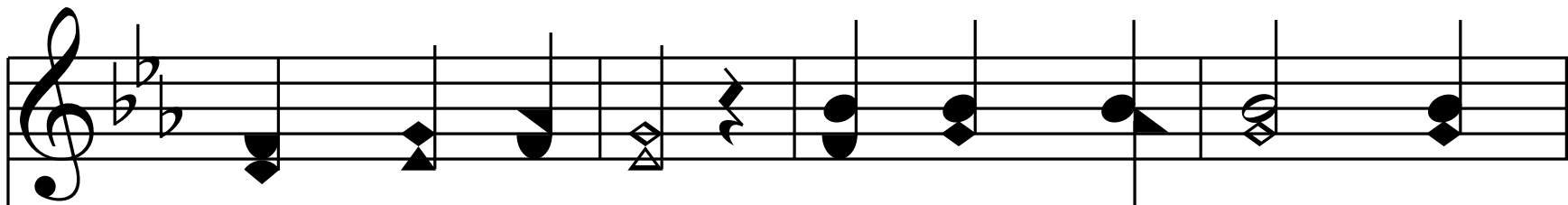

world and its care; Mo-ments of prayer, sweet

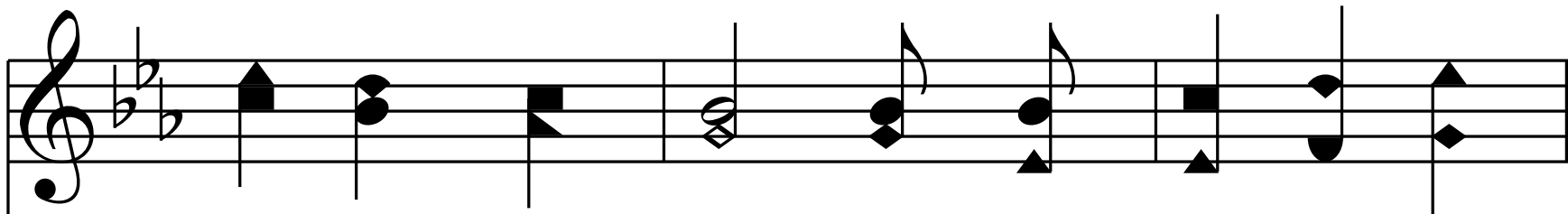
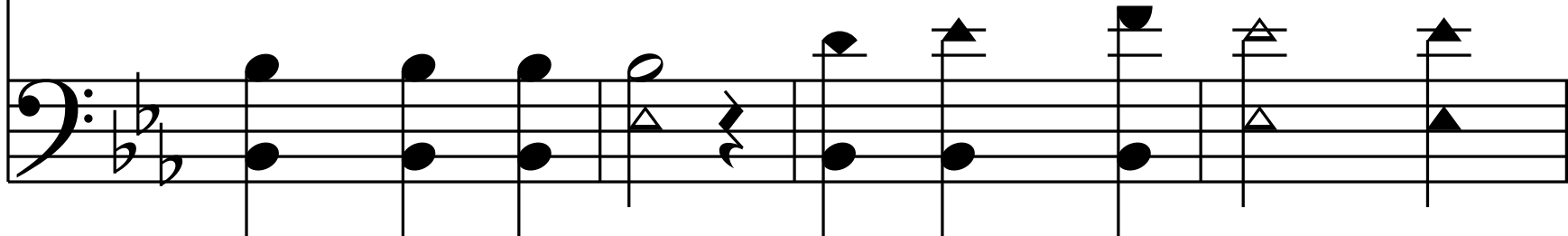

mo-ments of prayer How the spir - it is

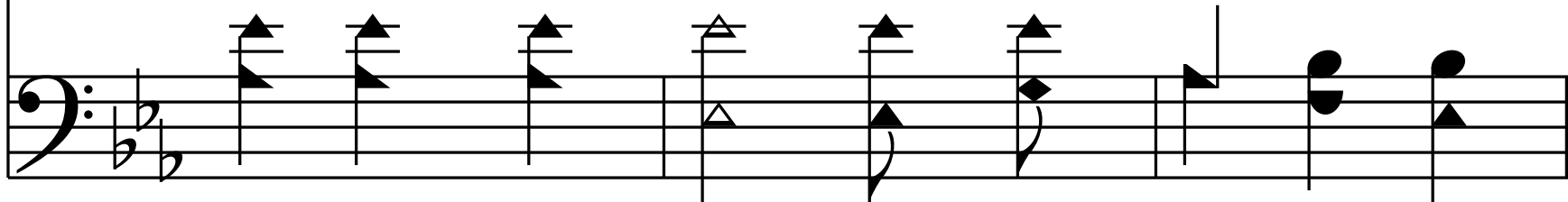

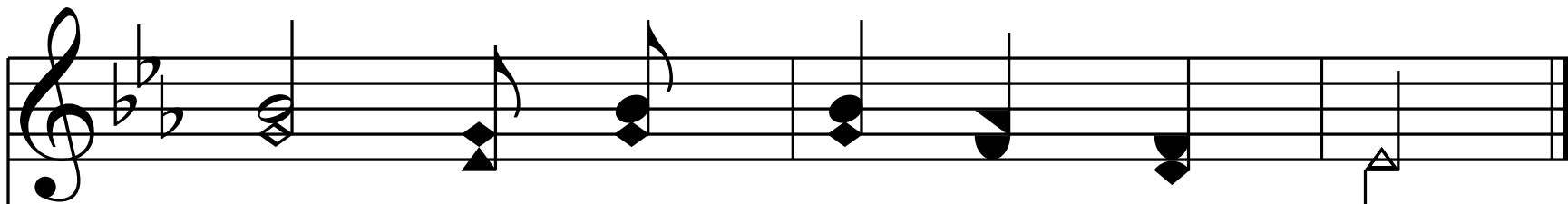

cheered by sweet mo - ments of prayer.

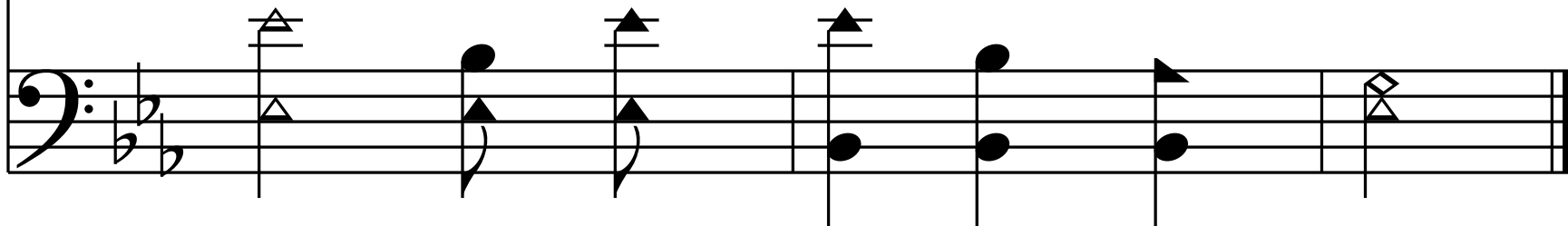

2. Oh, how sweet are the mo-ments of

prayer, When the soul is o'er - bur-dened with

grief; On the Sav-iour to cast all our

care, And re - ceive there the sweet-est re -

Chorus

lief. Mo - ments of prayer, sweet

mo - ments of prayer A - way from this

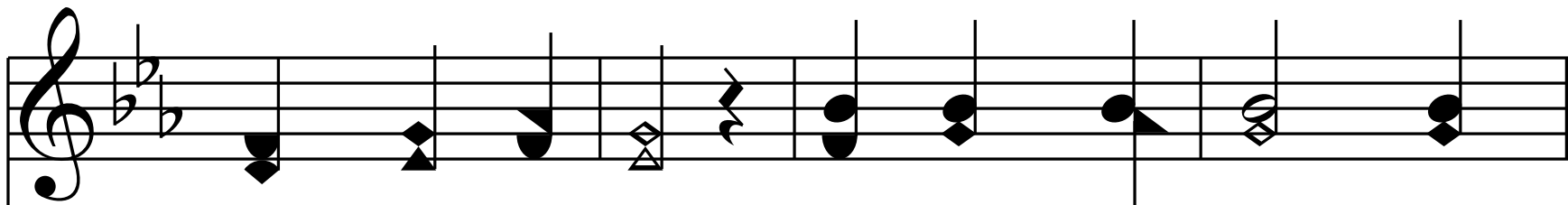

world and its care; Mo-ments of prayer, sweet

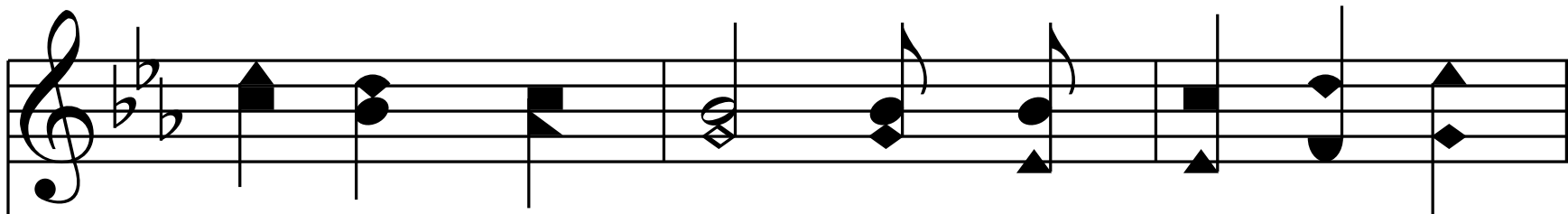
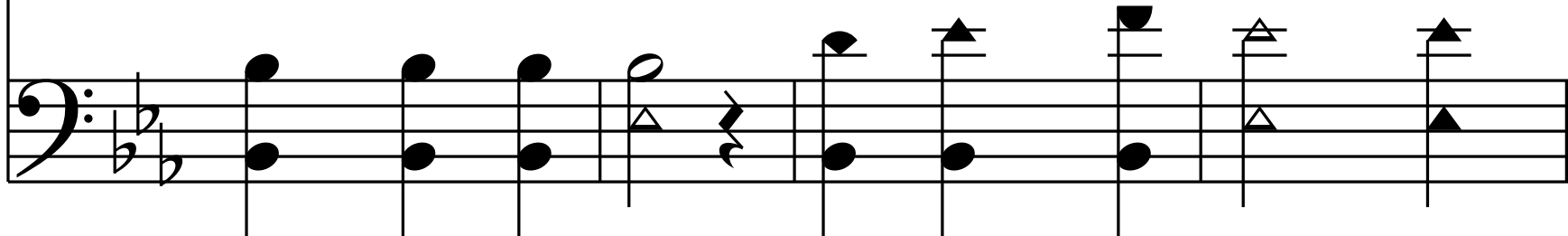

mo-ments of prayer How the spir - it is

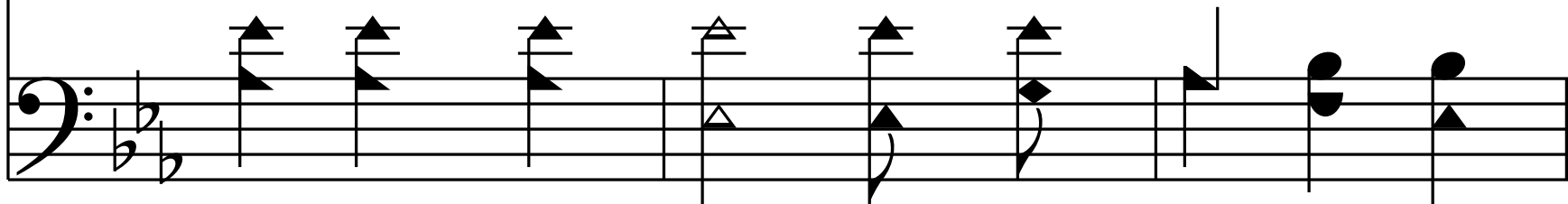

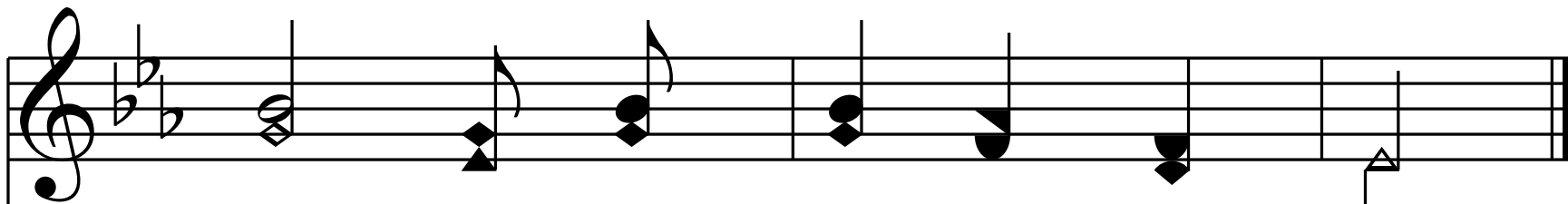

cheered by sweet mo - ments of prayer.

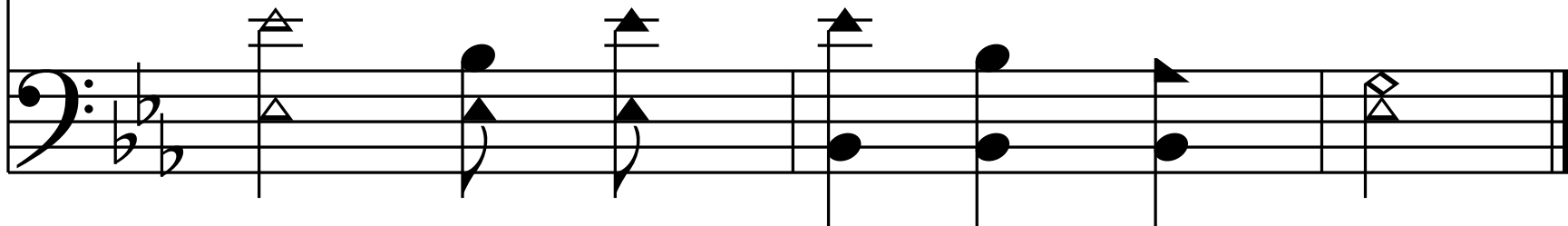

3. Oh, how sweet are the mo-ments of

prayer, To the soul that is tempt-ed to

stray; Gain - ing strength to with - stand eve - ry

snare, That would lead from the heav - en - ly

Chorus

way. Mo - ments of prayer, sweet

mo - ments of prayer A - way from this

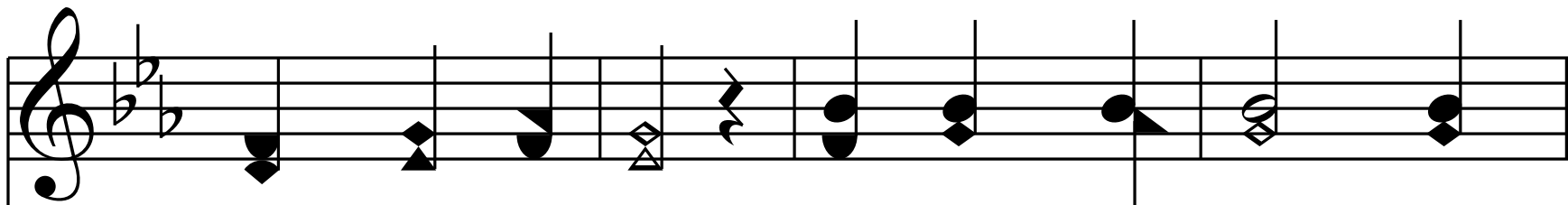

world and its care; Mo-ments of prayer, sweet

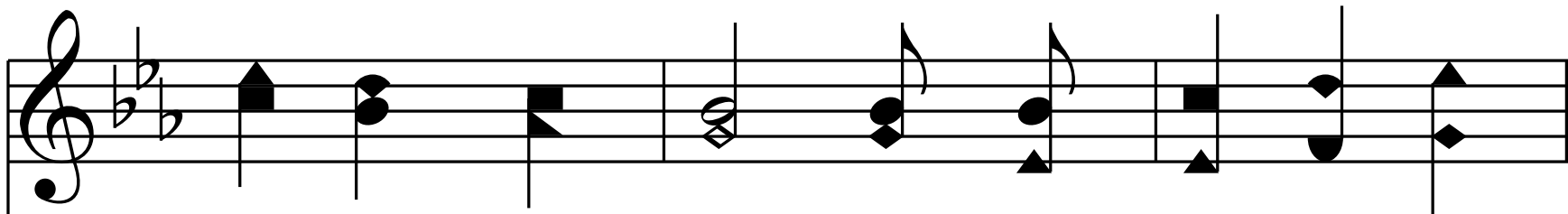
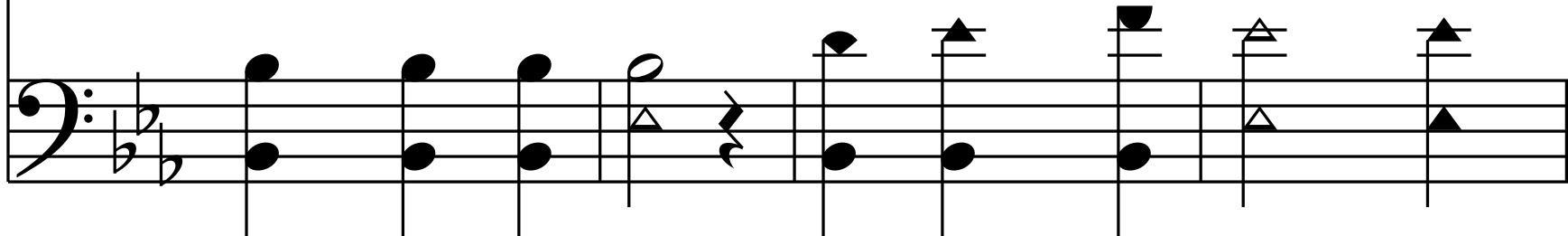

mo-ments of prayer How the spir - it is

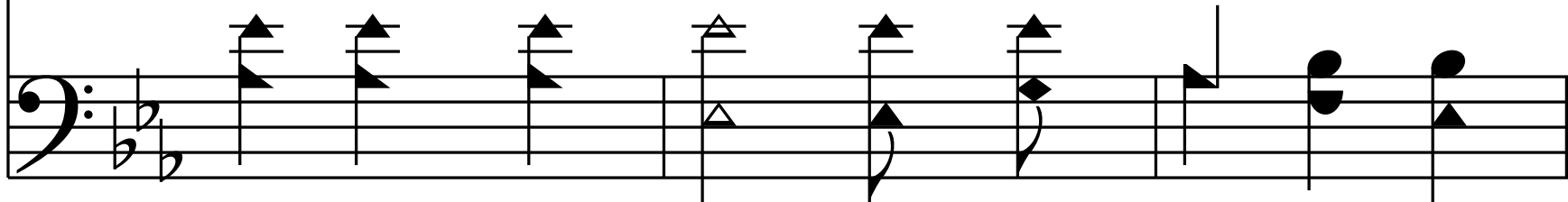

cheered by sweet moments of prayer.

— End —