

# Praise Him! Praise Him!

*I will sing praises unto my God. - Ps. 146:2*

*Ab* - 2 - MI  
Fanny J. Crosby

Chester G. Allen, 1869

Public Domain

HymnsToGod.org

1. Praise Him! praise Him!

Je - sus, our bless - ed Re - deem - er!

Sing, O earth— His

won-der - ful - love pro - claim!

Hail Him! hail Him!

high - est arch - an - gels in glo - ry!

Strength and hon - or

give to His ho - ly name!

Like a shep - herd,

Je - sus will guard His chil - dren,

In His arms He

car - ries them all day long;

Praise Him! praise Him!

tell of His ex-cel-lent great-ness,

Praise Him! praise Him!

ev - er in joy - ful song!

End of Verse 1

2. Praise Him praise Him!

Je - sus, our bless - ed Re - deem - er!

For our sins He

suf-fered, and bled, and died!

He our rock, our

hope of e - ter - nal sal - va - tion,

Hail Him! hail Him!

Je - sus, the cru - ci - fied.

Sound His praises!

Je - sus who bore our sor - rows,

Love un - bound - ed,

won - der - ful, deep and strong;

Praise Him! praise Him!

tell of His ex-cel-lent great-ness,

Praise Him! praise Him!

ev - er in joy - ful song!

End of Verse 2

Heav'n - ly por - tals,

loud with ho - san - nas ring!

Je - sus Sav - iour,

reign-eth for - ev - er and ev - er;

Crown Him! crown Him!

Proph-et, and Priest, and King!

Christ is com - ing

o - ver the world vic - tor - ious

Pow'r and glo - ry

un - to the Lord be - long;

Praise Him! praise Him!

tell of His ex-cel-lent great-ness,

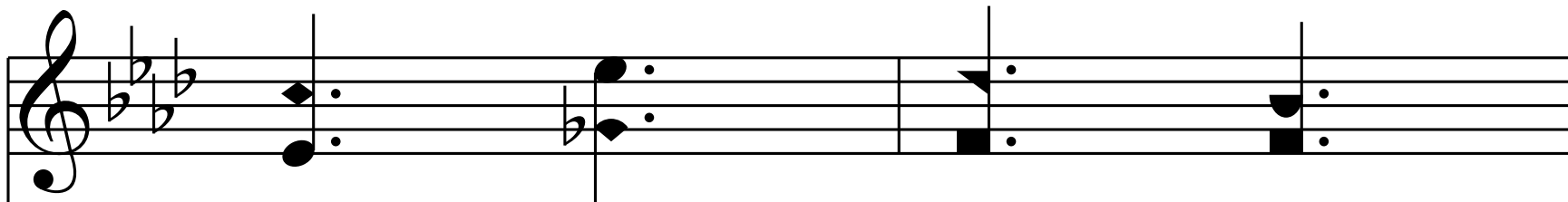

Praise Him! praise Him!

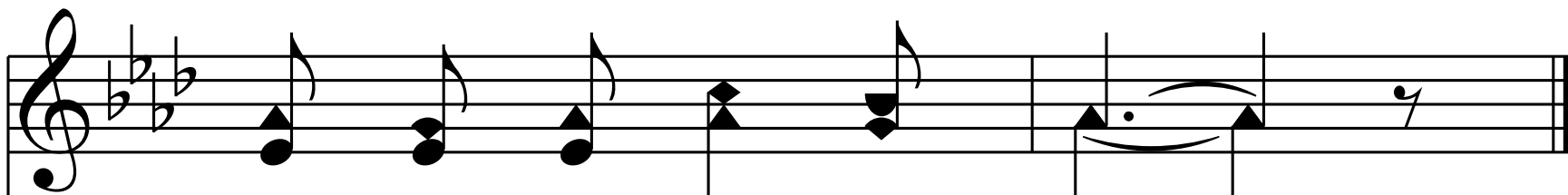
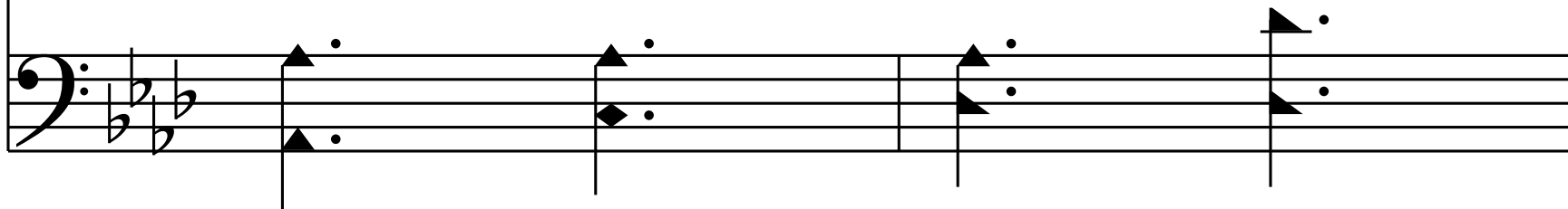

ev - er in joy - ful song!

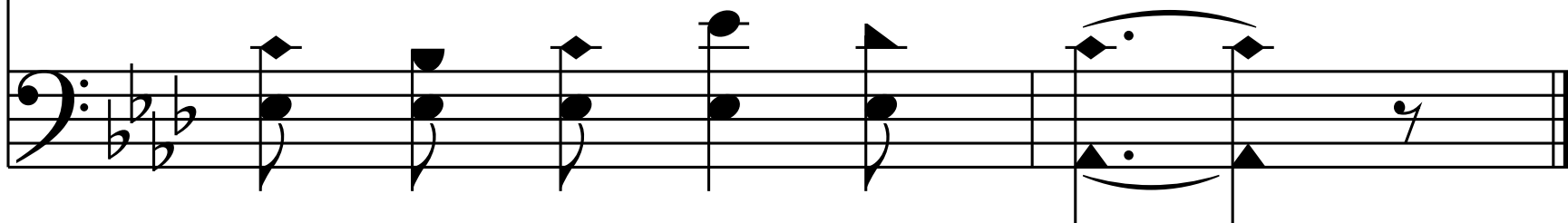

End of Hymn