

# Oh, How I Love Jesus

*We love, because he first loved us. - 1 Jn. 4;19*

A $\flat$  - 4 - DO

Frederick Whitfield

Anonymous

Public Domain

HymnsToGod.org

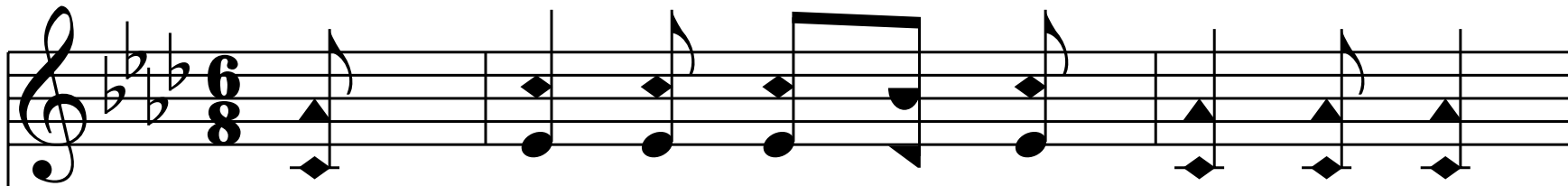

1. There is a name I love to hear,

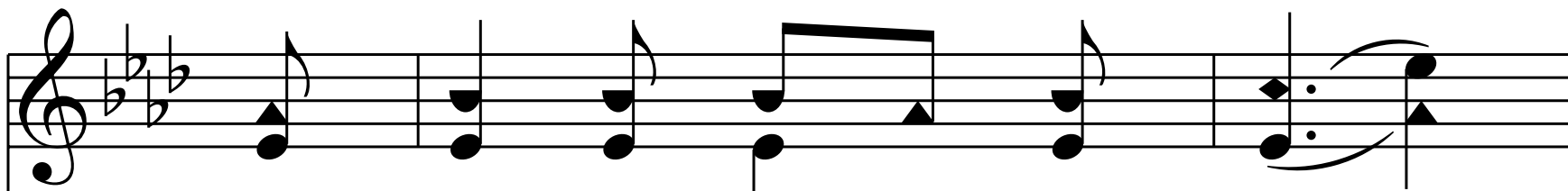
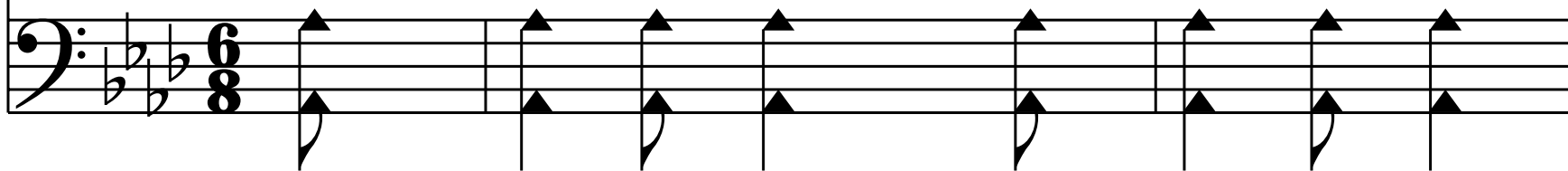

I love to sing its worth;

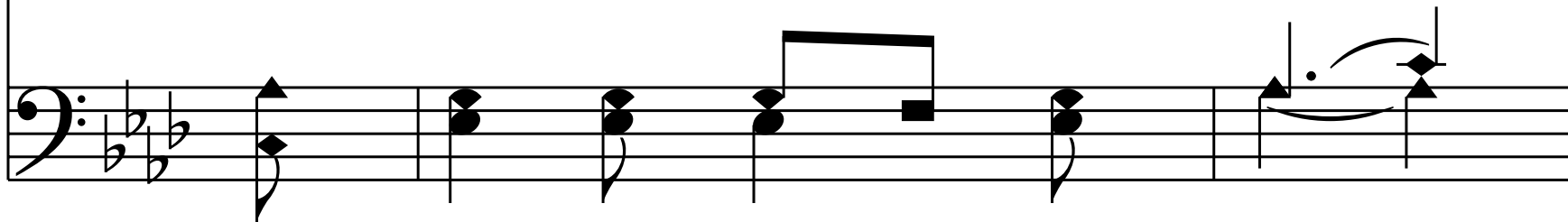

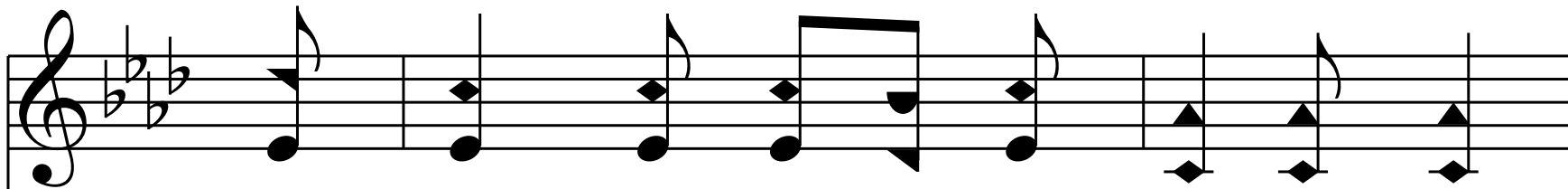

It sounds like mu - sic in mine ear,

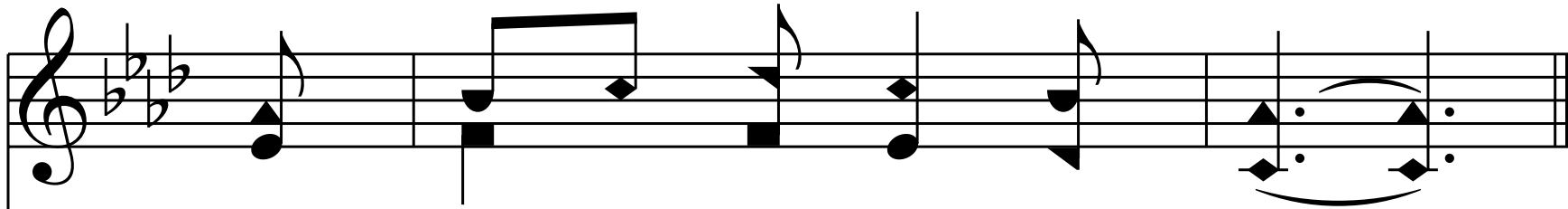
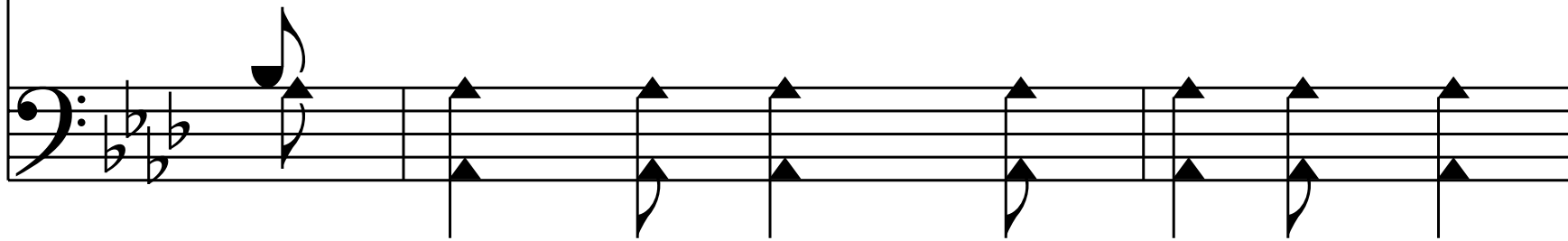

The sweet - est name on earth.

*Chorus*

Oh, how I love Je - sus,

Oh, how I love Je - sus

Oh, how I love Je - sus,

Be - cause He first loved me.

End of Verse 1

2. It tells me of a Sav-ior's love,

Who died to set me free;

It tells me of His pre-cious blood,

The sin - ner's per - fect plea.

*Chorus*

Oh, how I love Je - sus,

Oh, how I love Je - sus

Oh, how I love Je - sus,

Be - cause He first loved me.

End of Verse 2

3. It tells me what my Fa - ther hath

In store for ev - 'ry day,

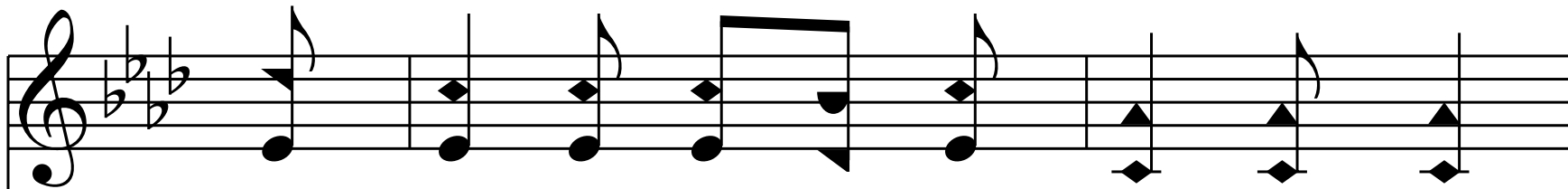

And tho' I tread a dark-some path,

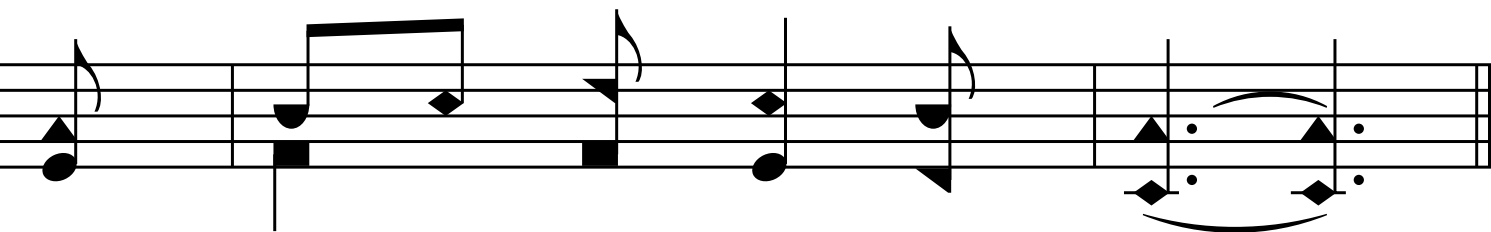
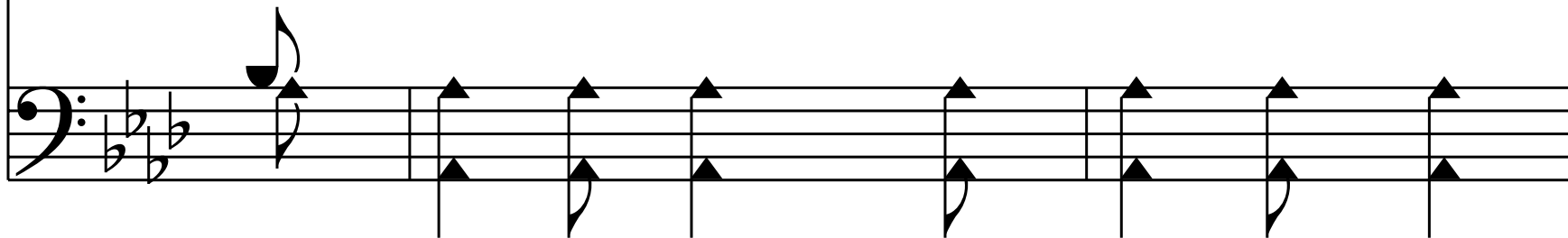

Yields sun - shine all the way.

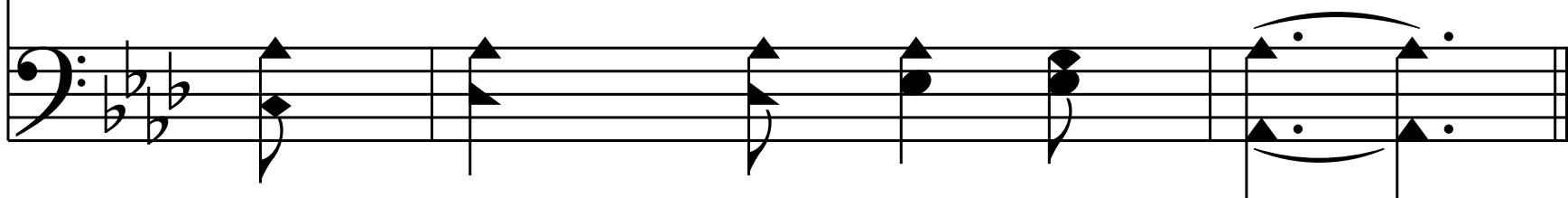

*Chorus*

Oh, how I love Je - sus,

Oh, how I love Je - sus

Oh, how I love Je - sus,

Be - cause He first loved me.

End of Verse 3

4. It tells of One whose lov - ing heart

Can feel my deep - est woe,

Who in each sor - row bears a - part,

That none can bear be - low.

*Chorus*

Oh, how I love Je - sus,

Oh, how I love Je - sus

Oh, how I love Je - sus,

Be - cause He first loved me. A - MEN.

End of Hymn