

O Lord, Abide With Me

*Brethren, let each man, wherein he was called,
therein abide with God. - 1 Cor. 7:24*

F - 4 - DO

Harriet E. Jones

John R. Bryant, 1896

1. A - bide with me, O Lord a - bide with me;

I faint and fall when far a - way from Thee;

But if Thou lead me I shall walk a - right,

For O, a lamp Thou art of pur - est light.

Chorus

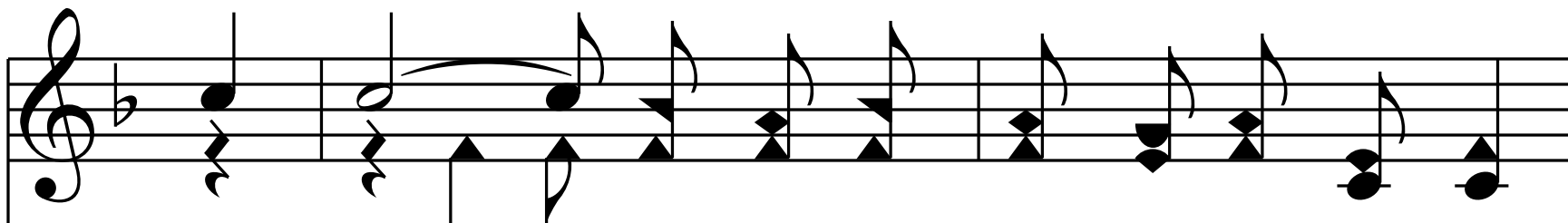

A - bide _____ with me, O Lord, a - bide with me;

A - bide

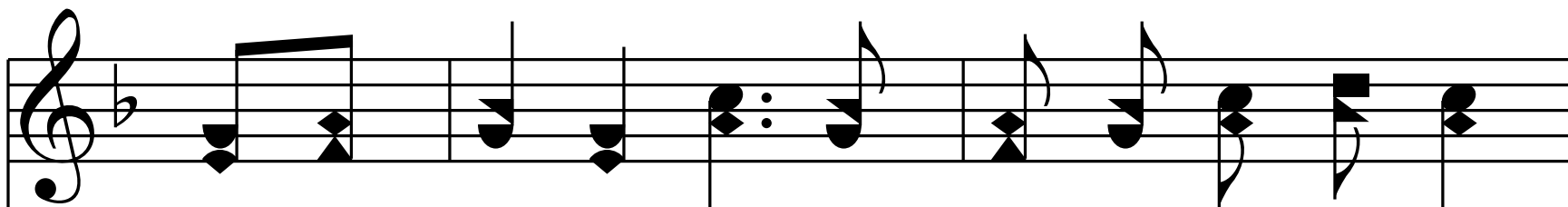
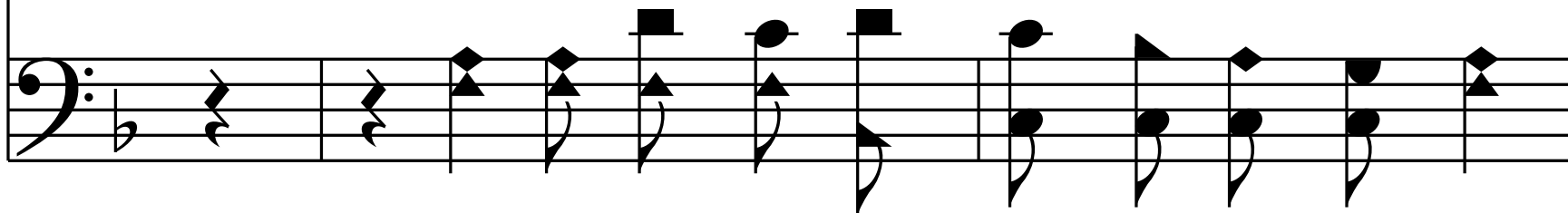

I feel each day and hour my need of Thee;

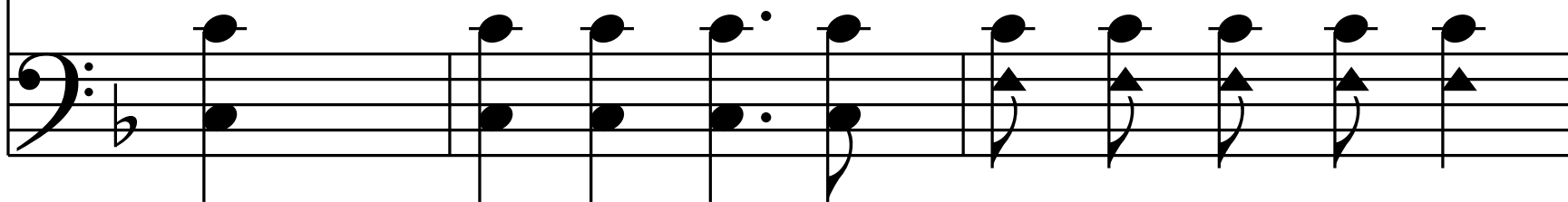

Oh! keep — me, keep me near Thy bleed-ing side;
O, keep me, keep me

O, ev - 'ry mo-ment, Lord, with me a - bide.

End of Verse 1

2. A - bide with me, the shad-ows gath-er near,

A - bide with me, my wear-ry heart to cheer;

A - bide with me, to com-fort and up - hold,

'Till all my work is done, and years are told.

Chorus

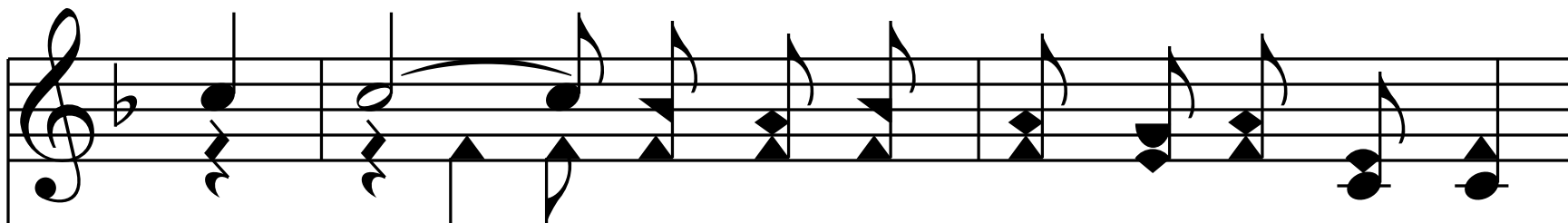

A - bide _____ with me, O Lord, a - bide with me;

A - bide

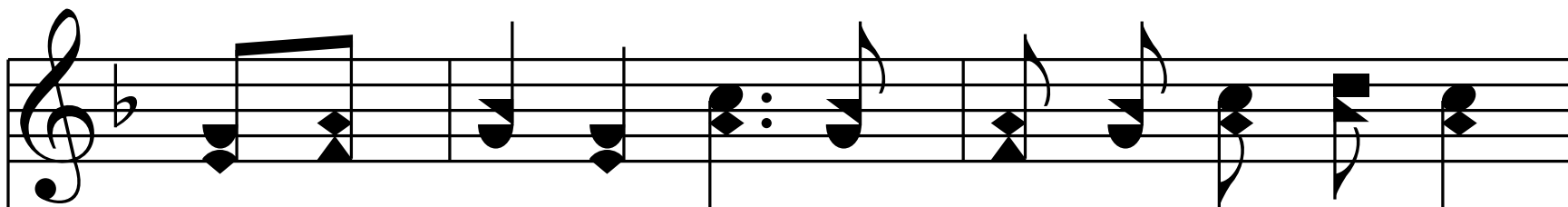
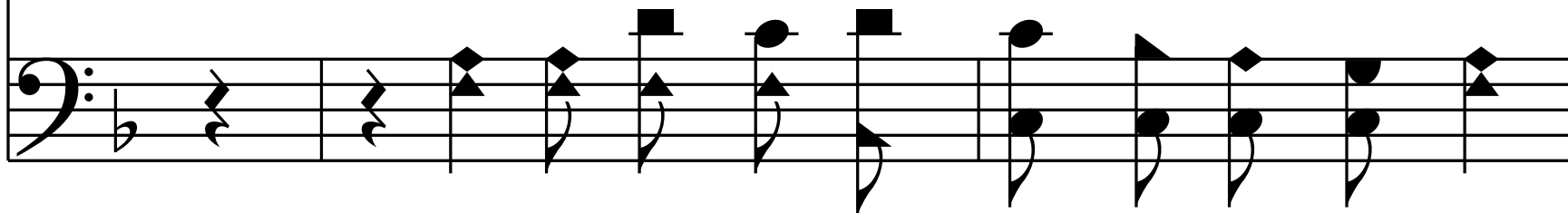

I feel each day and hour my need of Thee;

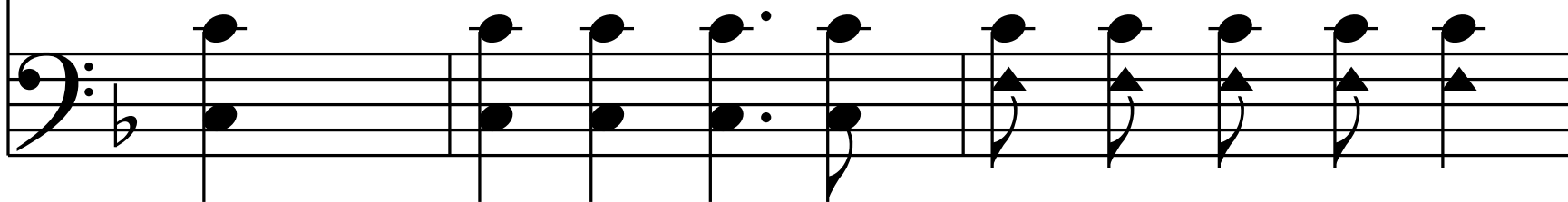

Oh! keep — me, keep me near Thy bleed-ing side;
O, keep me, keep me

O, ev - 'ry mo-ment, Lord, with me a - bide.

End of Verse 2

3. A - bide with me, a nev - er fail - ing friend,

On Thee a - lone, O Lord, do I de - pend;

A - bide with me un - til deaths vale is passed,

And, oh! let me a - bide with thee at last.

Chorus

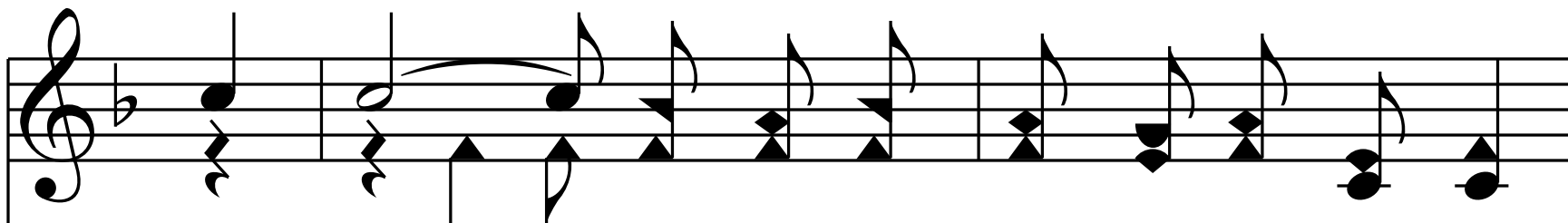

A - bide _____ with me, O Lord, a - bide with me;

A - bide

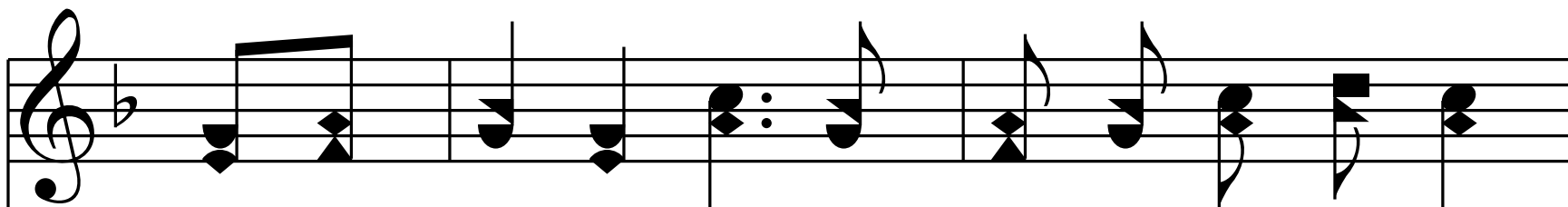
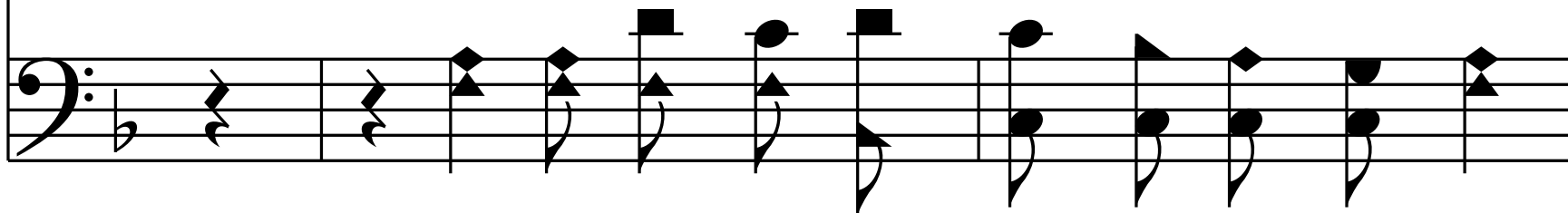

I feel each day and hour my need of Thee;

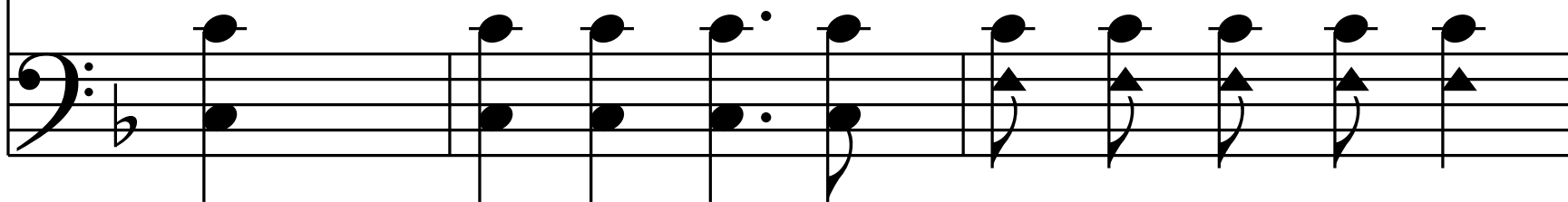

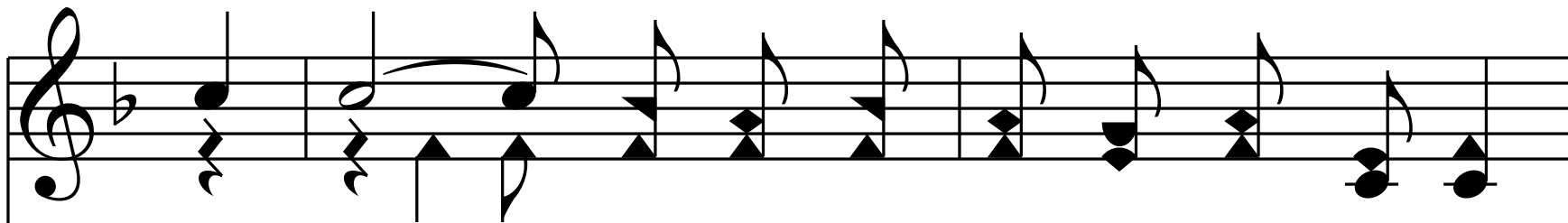

Oh! keep — me, keep me near Thy bleed-ing side;
O, keep me, keep me

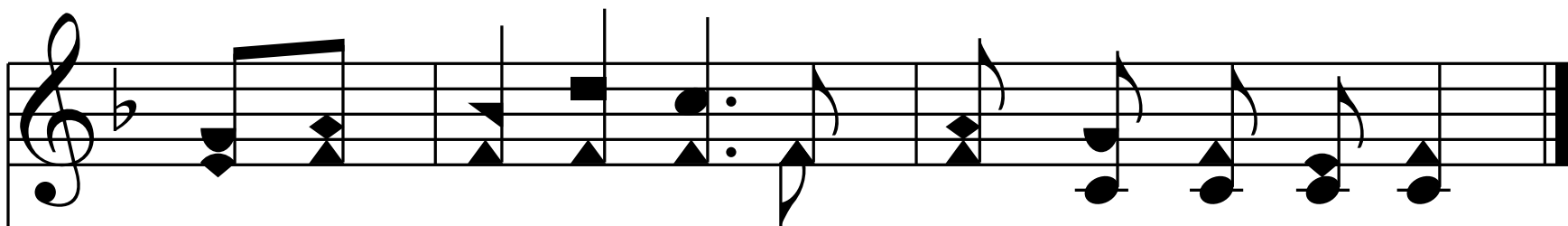
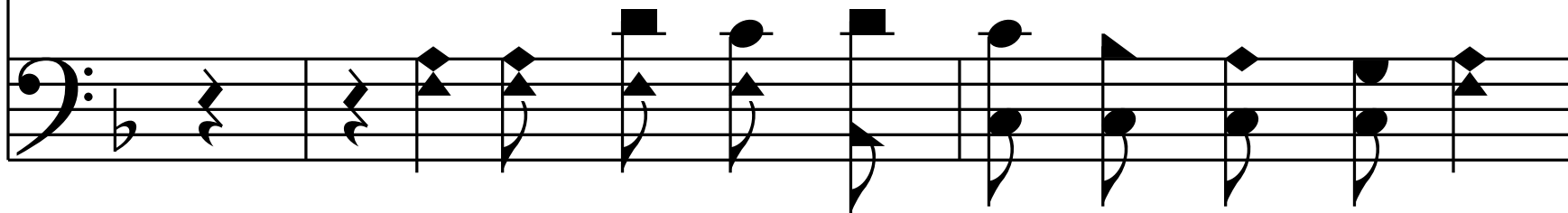

O, ev - 'ry mo-ment, Lord, with me a - bide.

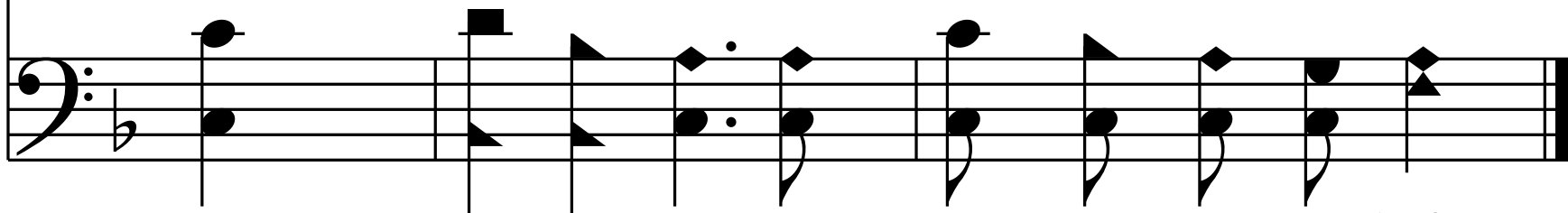

End of Hymn