

O Joyful Sound Of Gospel Grace

And every one that hath this hope set on him purifieth himself, even as he is pure. - 1 Jn. 3:3

B \flat - 4 - MI

Charles Wesley

Unknown

Public Domain

HymnsToGod.org

1. O Joy - ful sound of gos - pel grace!

1. O Joy - ful sound of gos - pel grace!

Christ shall in me ap - pear;

I, e - ven I, shall see His face;

I shall be ho - ly here.

Chorus

I do be - lieve, I will be - lieve

that Je - sus died for me, _____

That on the cross He shed His blood,

From sin to set me free.

End of Verse 1

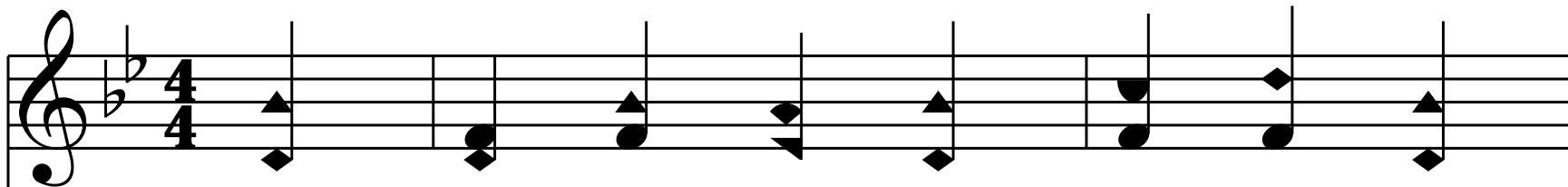

2. This heart shall be his con - stant home:

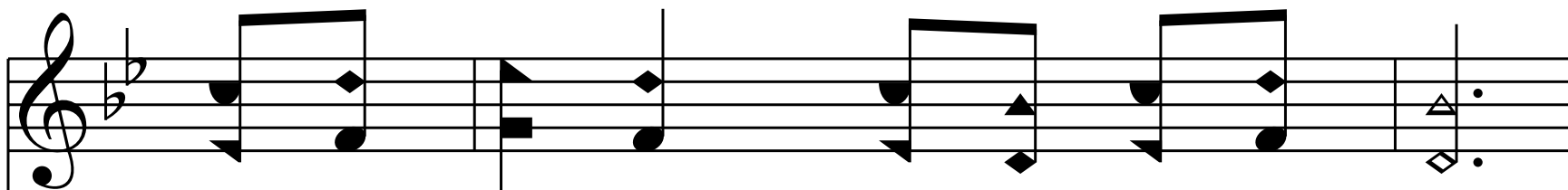
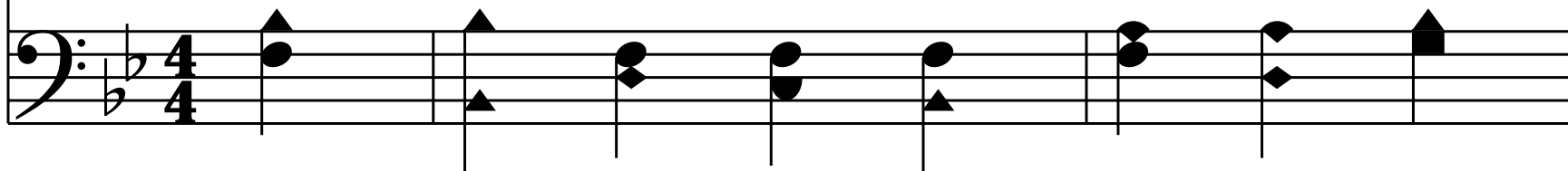

I hear His Spir - it's cry:

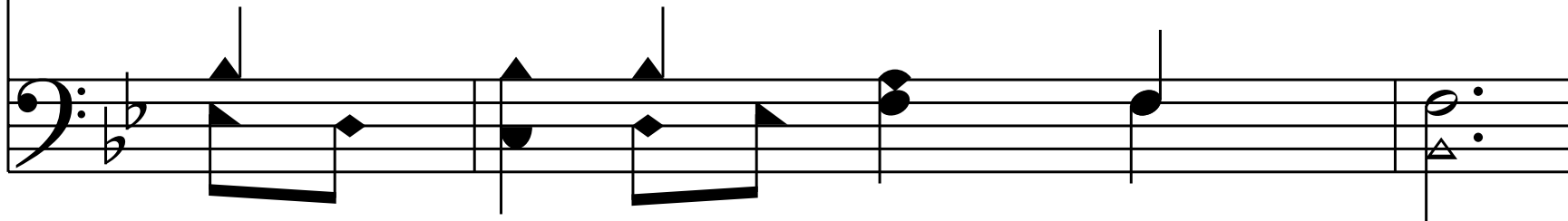

"Sure - ly," He saith, "I quick - ly come;"

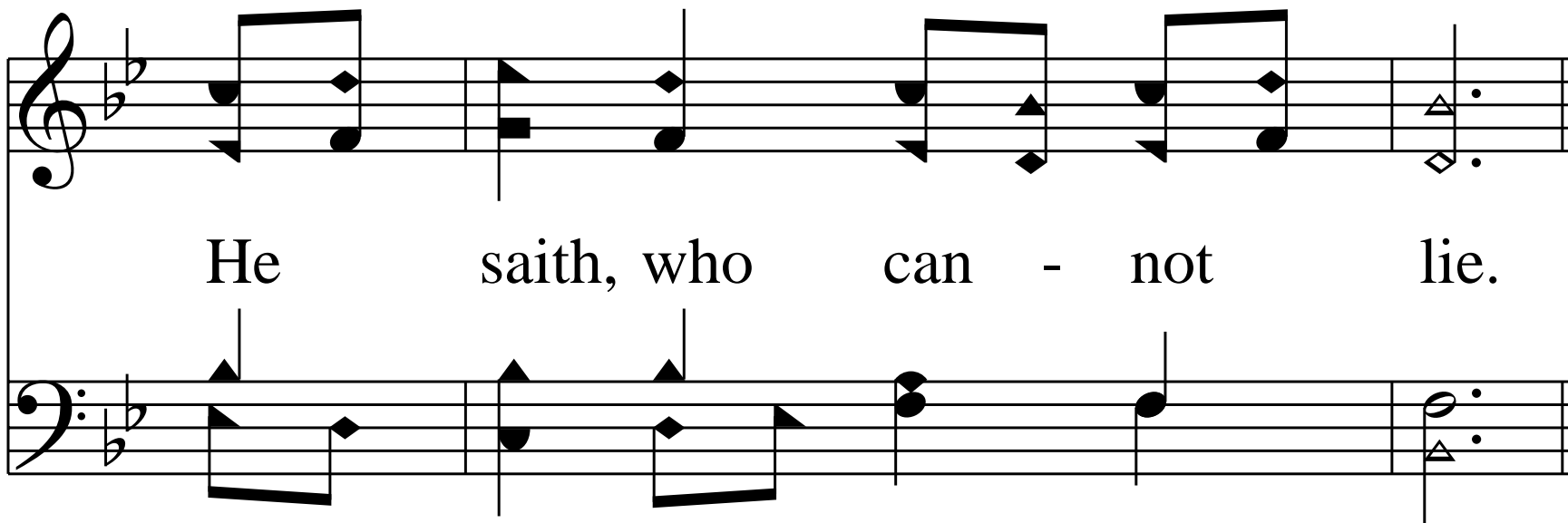

He saith, who can - not lie.

Chorus

I do be - lieve, I will be - lieve

that Je - sus died for me, _____

That on the cross He shed His blood,

From sin to set me free.

End of Verse 2

3. The glor - ious crown of right - eous - ness

To me reached out I view:

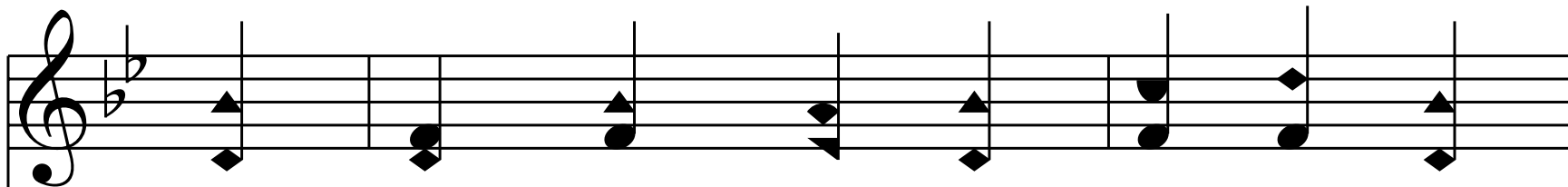

Con - queror through Him, I soon shall seize,

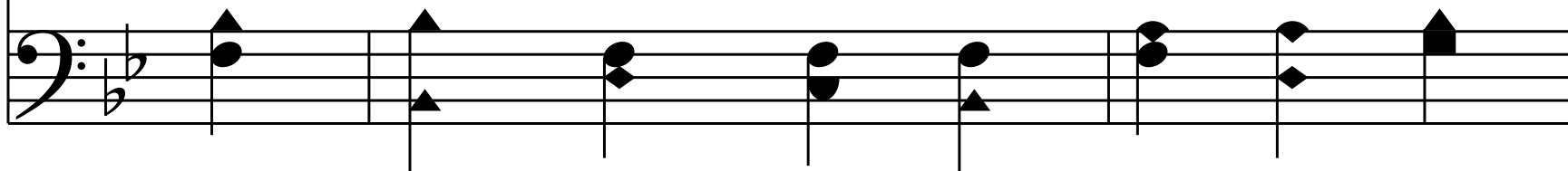

And wear it as my due.

Chorus

I do be - lieve, I will be - lieve

that Je - sus died for me, _____

That on the cross He shed His blood,

From sin to set me free.

End of Verse 3

4. He vis - its now the house of clay,

4. He vis - its now the house of clay,

He shakes His fu - ture home:

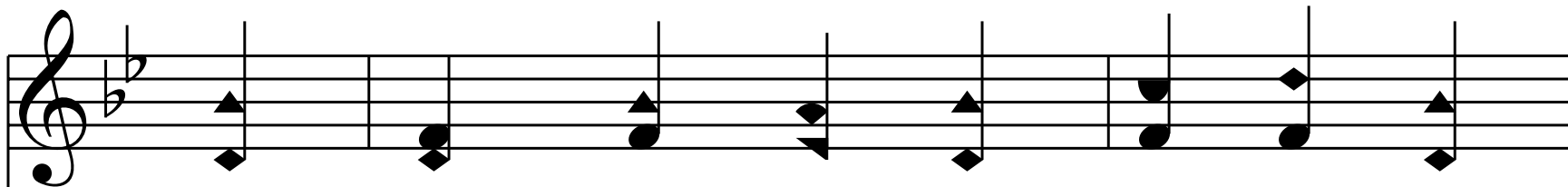

O wouldst Thou, Lord, on this glad day,

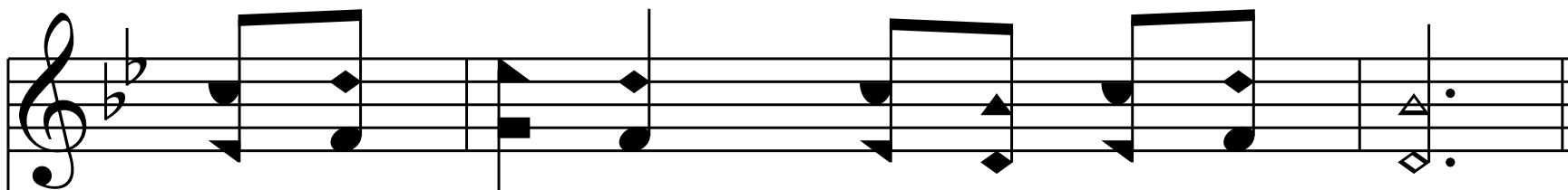
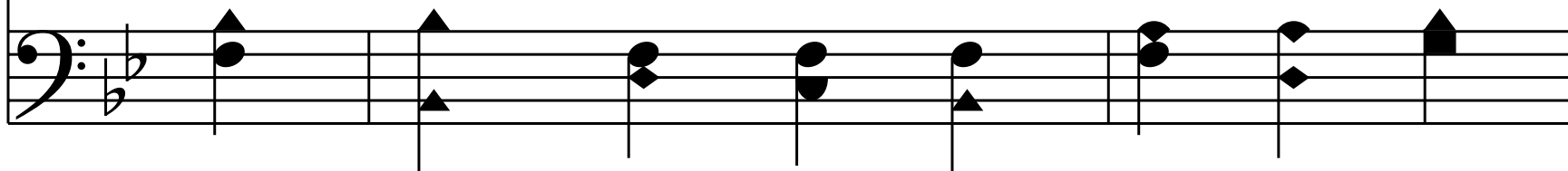

In - to Thy tem - ple come!

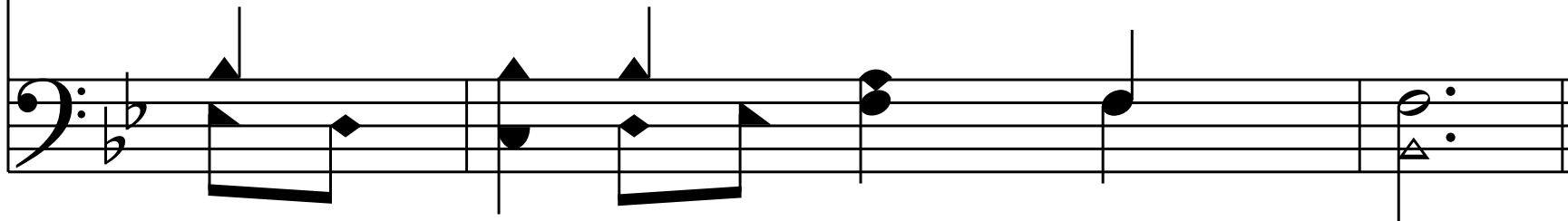

Chorus

I do be - lieve, I will be - lieve

that Je - sus died for me, _____

That on the cross He shed His blood,

From sin to set me free.

End of Verse 4

5. With me I know, I feel Thou art;

But this can - not suf - fice,

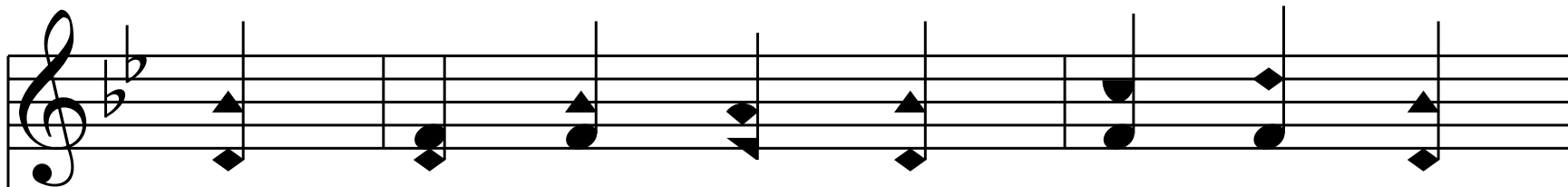

Un - less Thou plant - est in my heart,

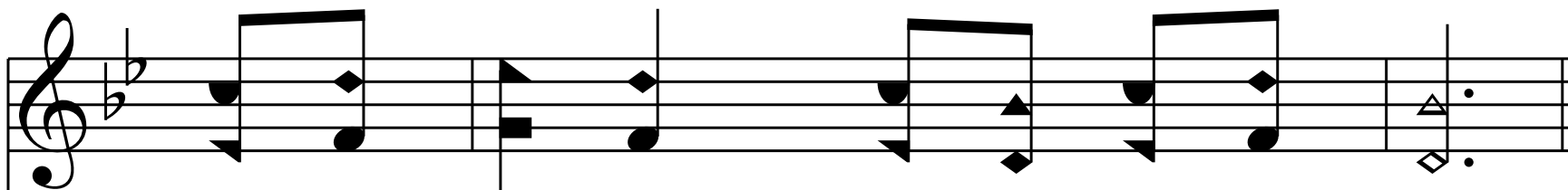
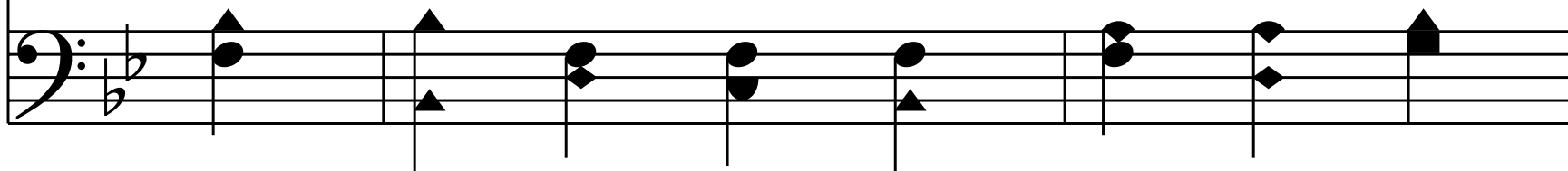

A con - stant par - a - dise.

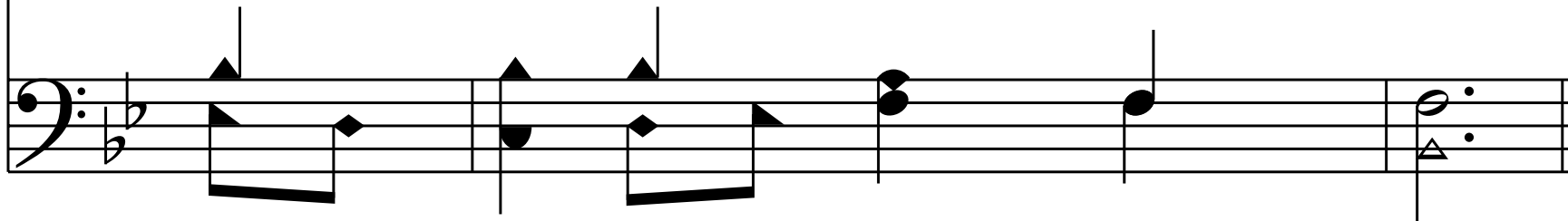

Chorus

I do be - lieve, I will be - lieve

that Je - sus died for me, _____

That on the cross He shed His blood,

From sin to set me free.

End of Verse 5

6. Come, O my God, Thy - self re - veal,

Fill all this might - y void:

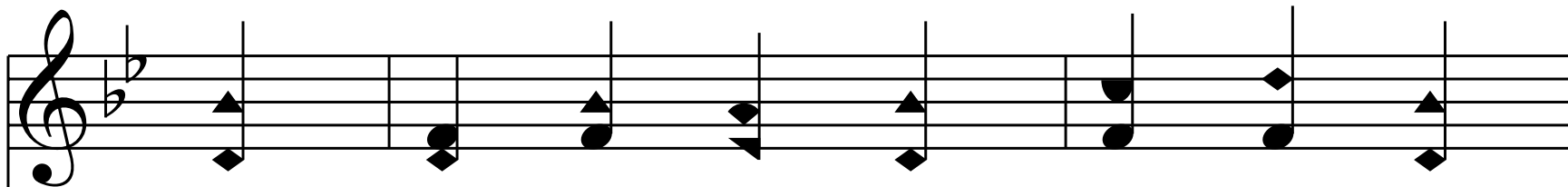

Thou on - ly canst my spir - it fill:

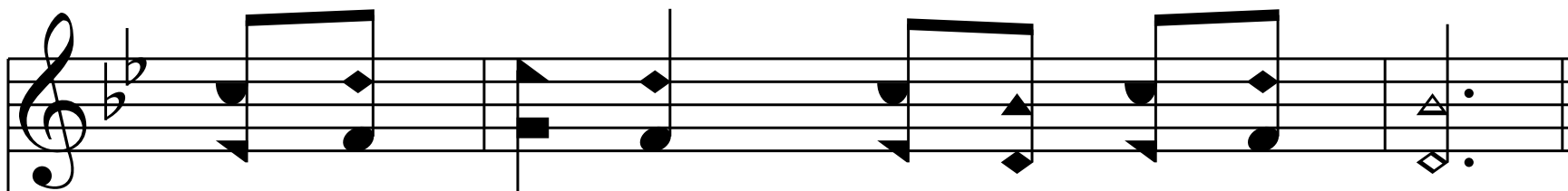
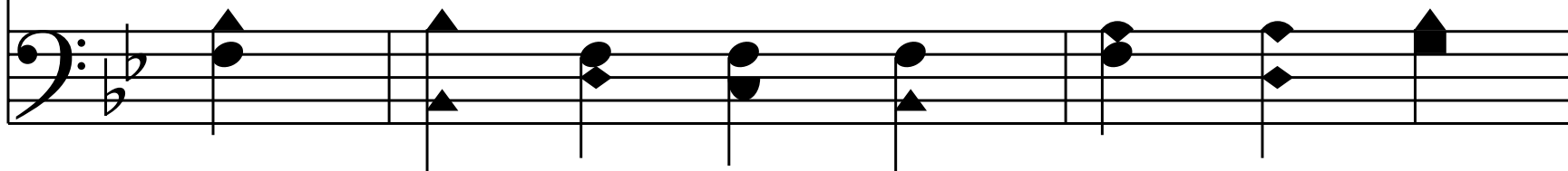

Come, O my God, my God!

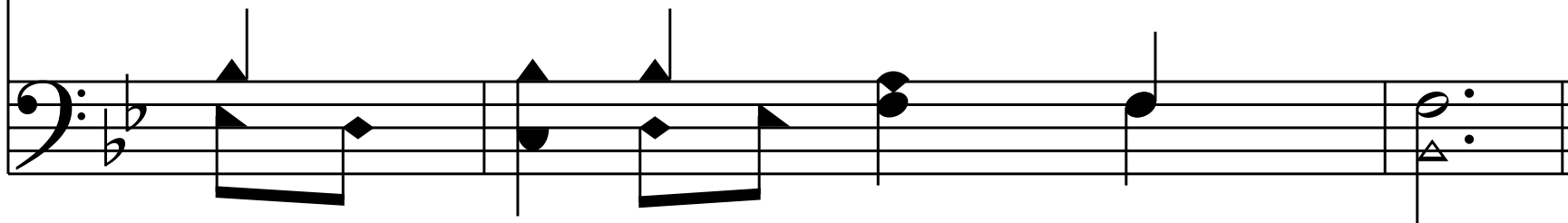

Chorus

I do be - lieve, I will be - lieve

that Je - sus died for me, _____

That on the cross He shed His blood,

From sin to set me free.

End of Hymn