

# No Other Plea

*While we were yet sinners, Christ died for us. - Rom. 5:8*

**A<sup>b</sup> - 3 - SOL**  
**Lidie H. Edmunds**

**Norse Melody**  
**arr., William J. Kirkpatrick, 1891**

**Public Domain**  
**HymnsToGod.org**

**1. My faith has found a rest - ing place,**

**Not in de - vice nor creed;**

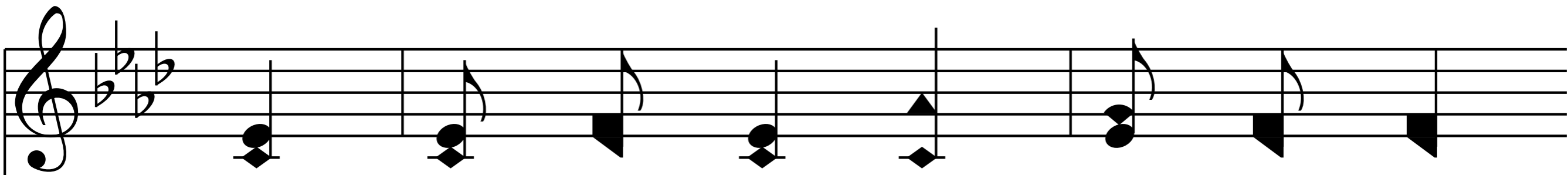

**I trust the Ev - er - liv - ing one,**

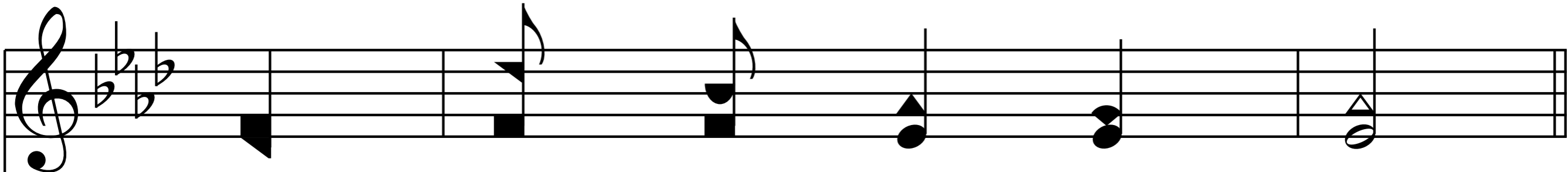
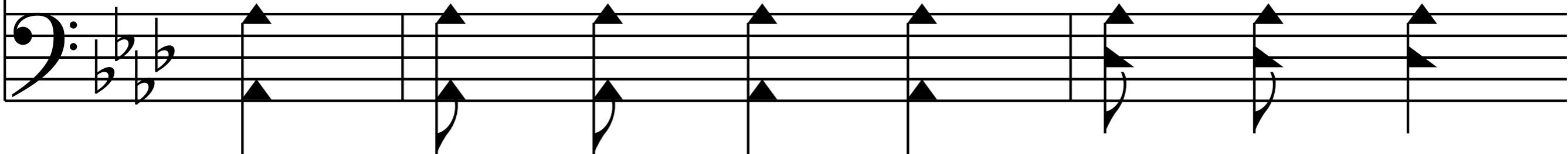

**His wounds for me shall plead.**

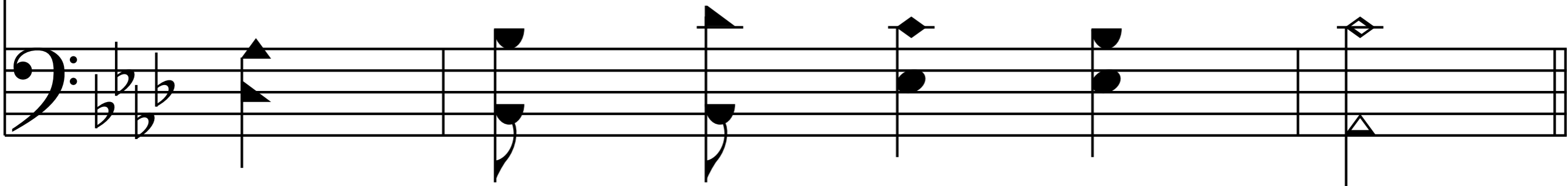

*Chorus*

**I need no oth - er ar - gu - ment,**

**I need no oth - er plea,**

**It is e - nough that Je - sus died,**

**And that He died for me.**

**End of Verse 1**

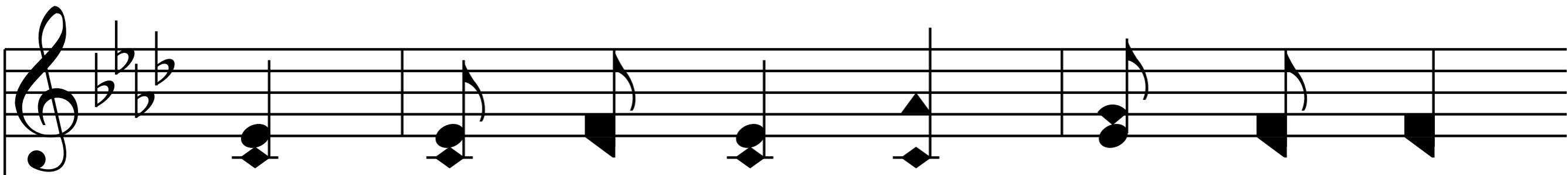

**A sin - ful soul, I come to Him,**

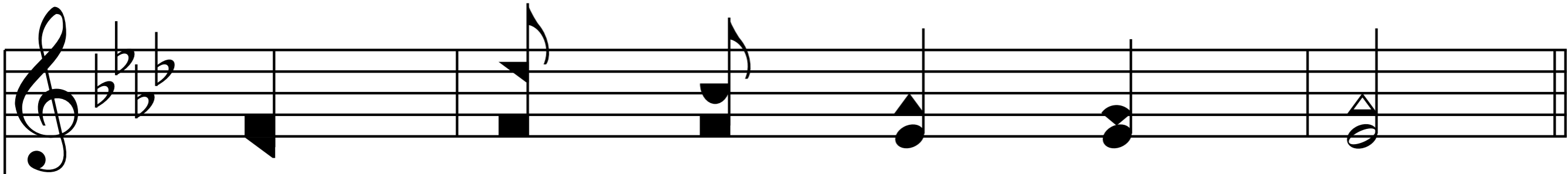
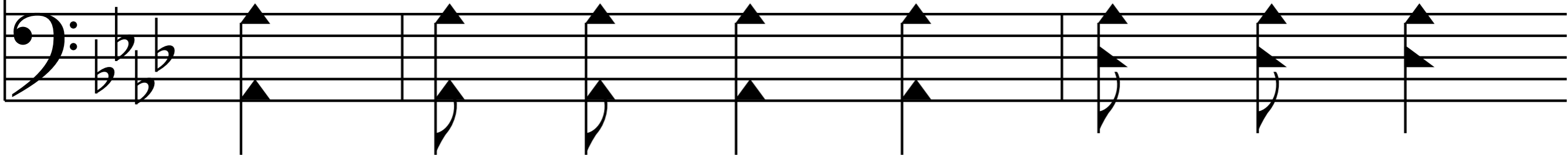

**He'll nev - er cast me out.**

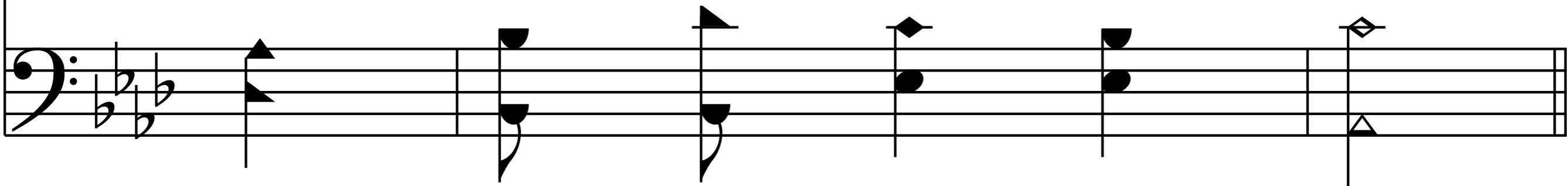

*Chorus*

**I need no oth - er ar - gu - ment,**

**I need no oth - er plea,**

It is e - nough that Je - sus died,

And that He died for me.

End of Verse 2

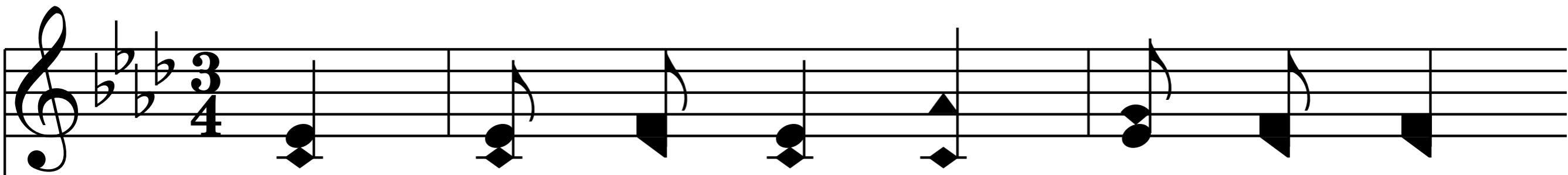

**3. My heart is lean - ing on the Word,**

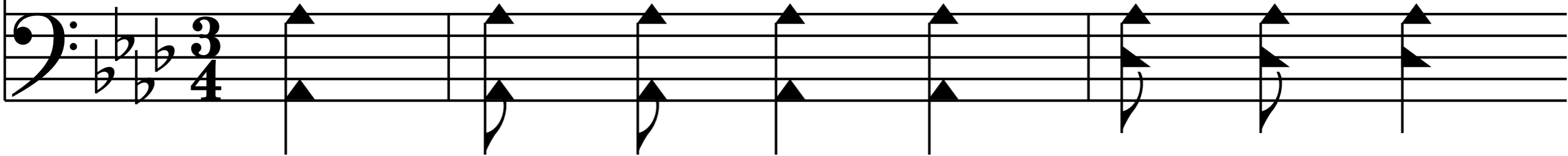

**The writ - ten Word of God,**

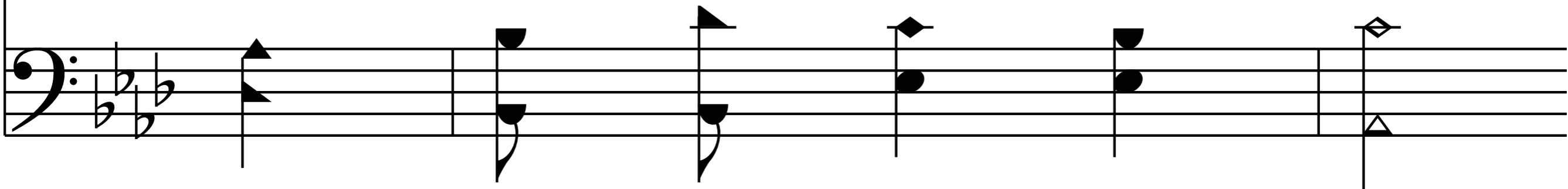

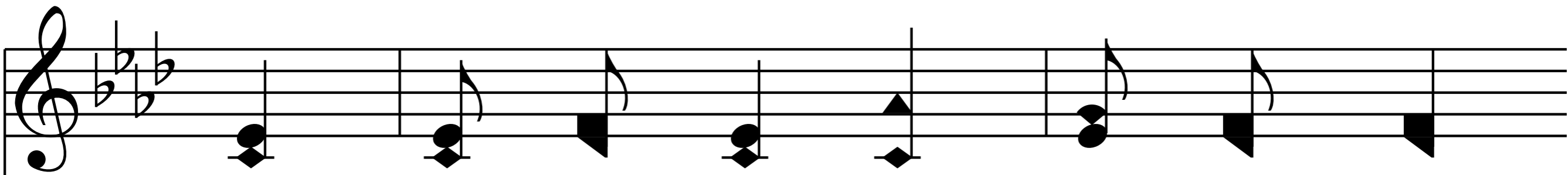

**Sal - va - tion by my Sav - iour's name,**

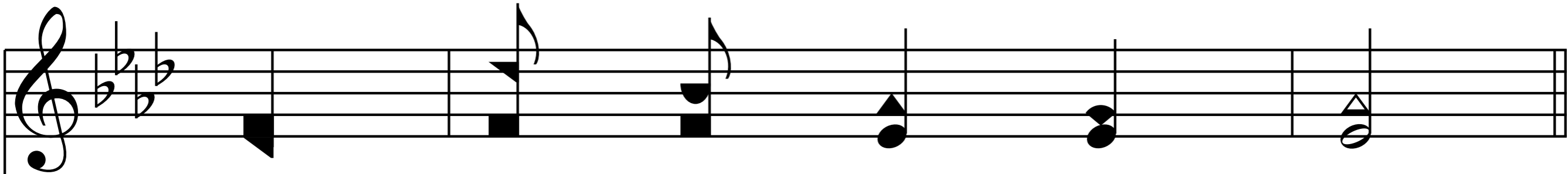
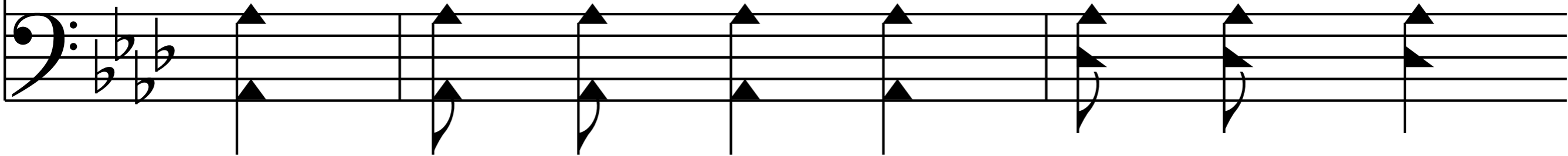

**Sal - va - tion thro' His blood.**

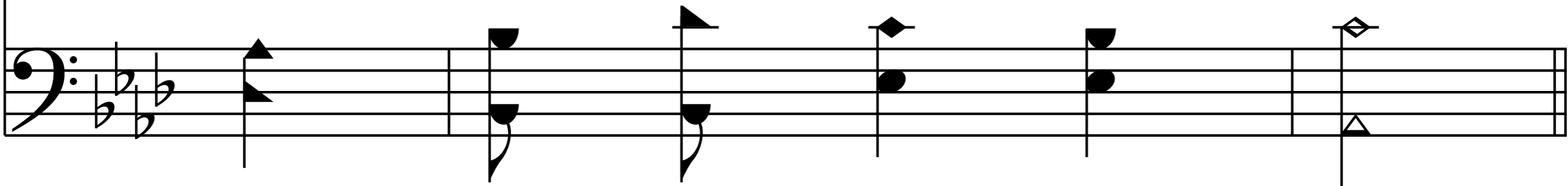

*Chorus*

**I need no oth - er ar - gu - ment,**

**I need no oth - er plea,**

**It is e - nough that Je - sus died,**

**And that He died for me.**

**End of Verse 3**

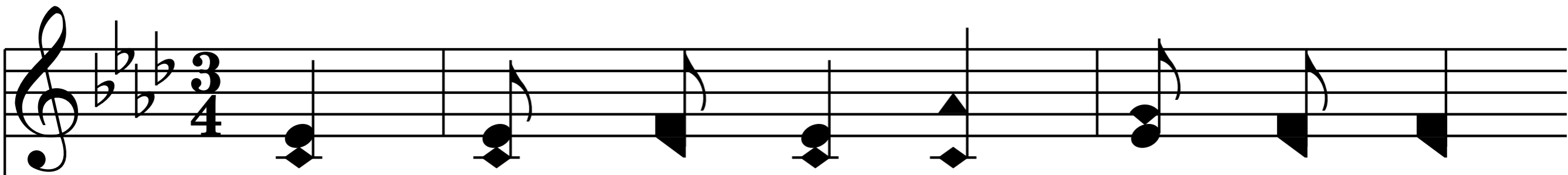

**4. My Great Phy - si - cian heals the sick,**

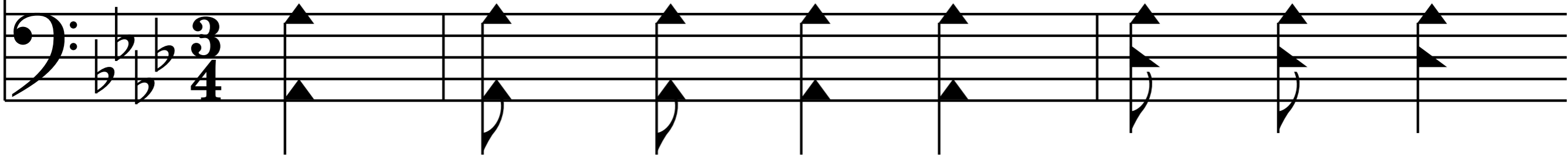

**The lost He came to save;**

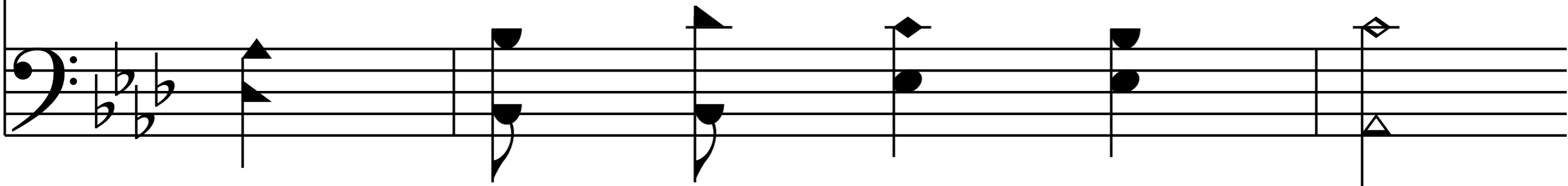

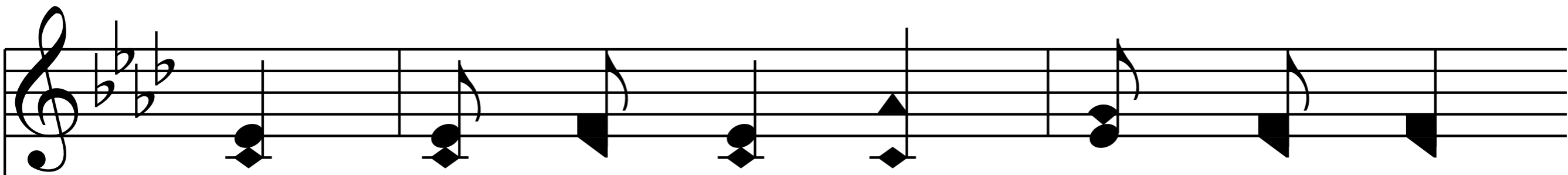

**For me His pre - cious blood, He shed,**

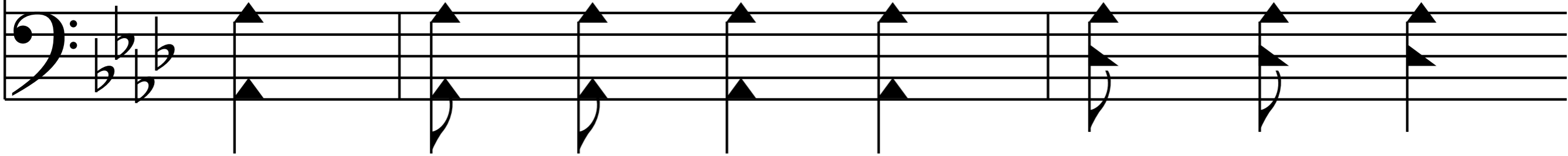

**For me His life He gave.**

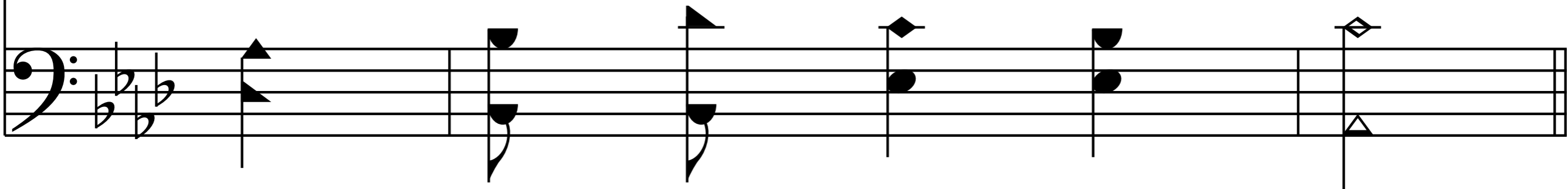

*Chorus*

**I need no oth - er ar - gu - ment,**

**I need no oth - er plea,**

**It is e - nough that Je - sus died,**

**And that He died for me.**

**End of Hymn1**