

Love Divine

*and above all these things put on love,
which is the bond of perfectness. - Col 3:14*

B \flat - 4 - SOL

Carles Wesley, 1747

John Zundel, 1870

Public Domain

HymnsToGod.org

1. Love di - vine, all love ex - cel - ing,

Joy of heav'n, to earth come down!

Fix in us Thy hum-ble dwell-ing

All Thy faith-ful mer-cies crown.

Je - sus, Thou art all com - pas - sion,

Pure, un - bound - ed love Thou art;

Vis - it us with Thy sal - va - tion,

En - ter ev - 'ry trem - bling heart!

End of Verse 1

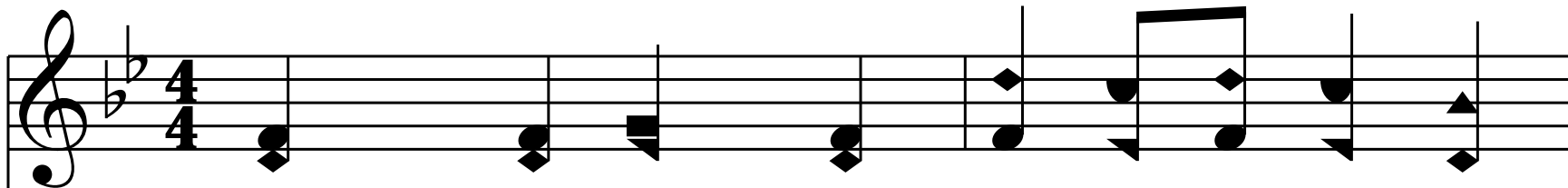

2. Breathe, O breathe Thy lov-ing Spir-it

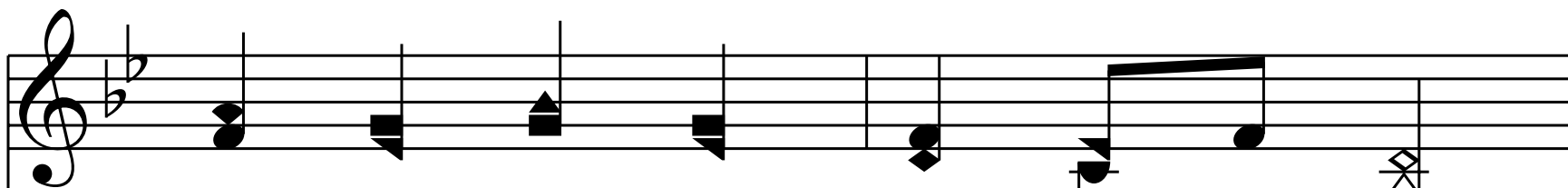
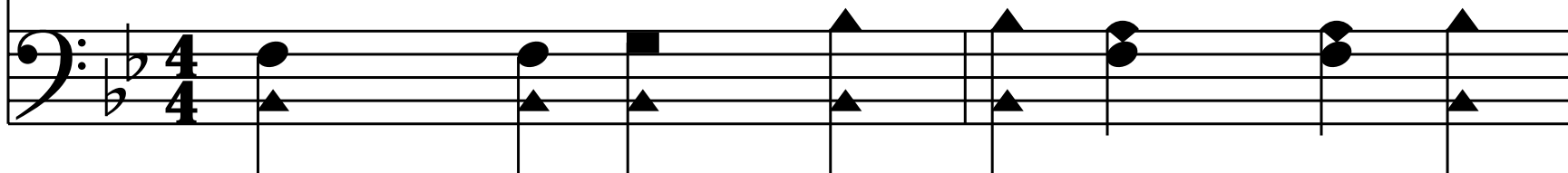

In - to ev - 'ry troub - led breast;

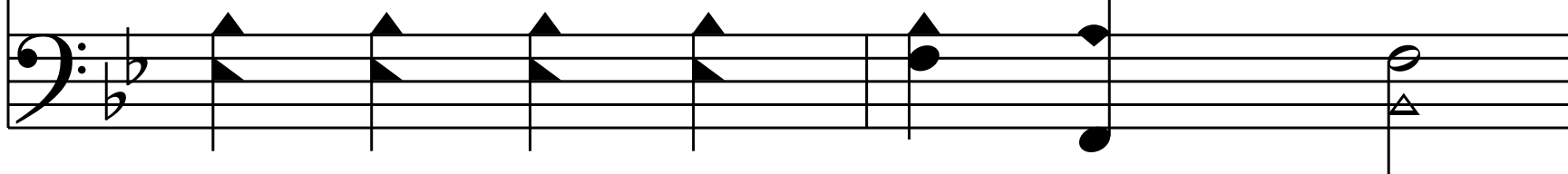

Let us all in Thee in - her - it,

Let us find the prom-ised rest.

Take a - way the love of sin - ning,

Take our load of guilt a - way;

End the work of Thy be - gin - ning,

Bring is to e - ter - nal day.

End of Verse 2

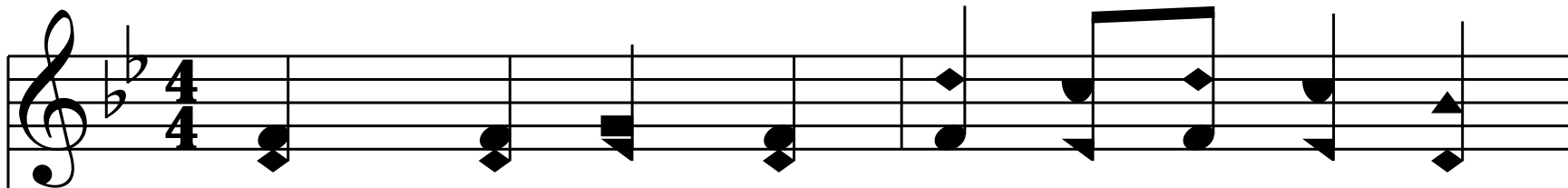

3. Come, Al-might-y to de - liv - er,

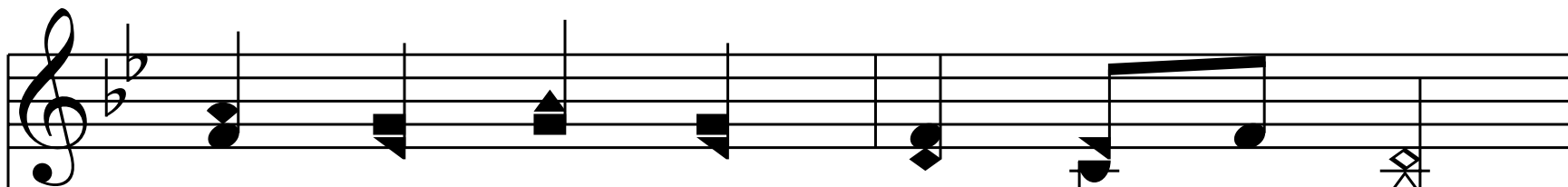
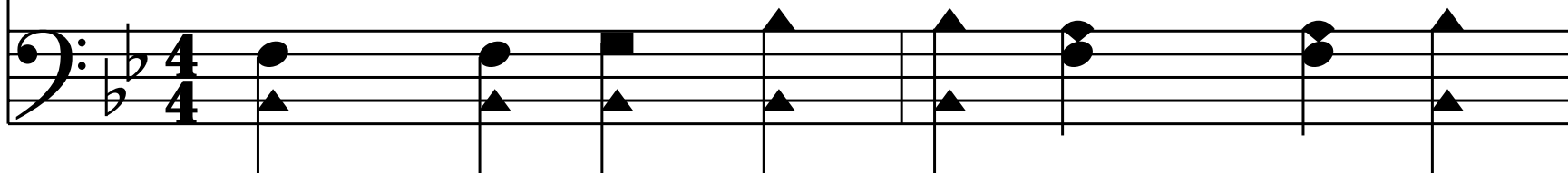

May we all Thy life re - ceive;

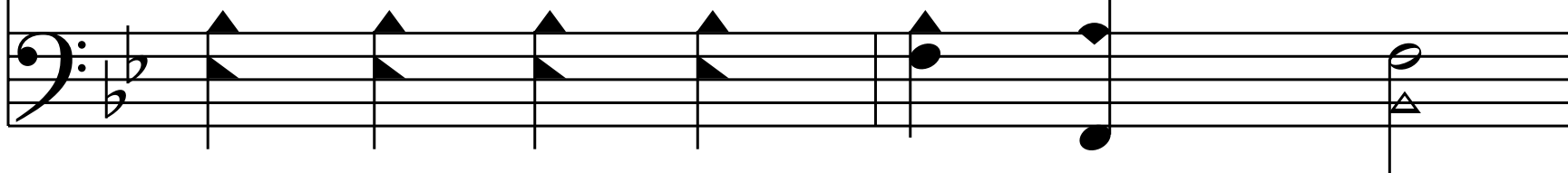

Sud - den - ly re - turn, and nev - er,

Nev - er - more Thy tem - ples leave;

Thee we would be al - ways bless - ing,

Serve Thee as Thy host a - bove,

Pray, and praise Thee, with-out ceas-ing,

Glo - ry in Thy per - fect love.

End of Verse 3

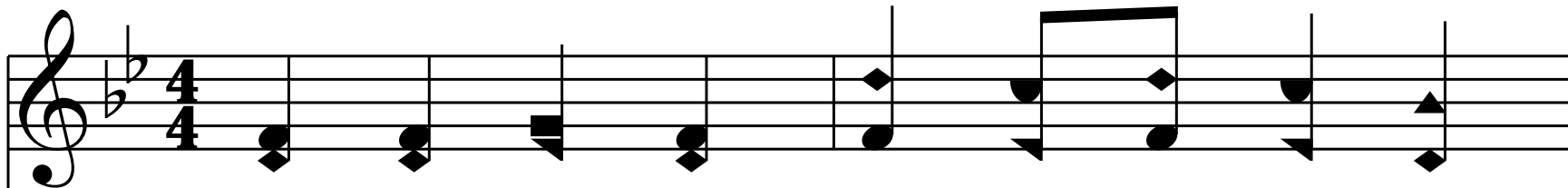

4. Fin-ish then Thy new cre - a - tion,

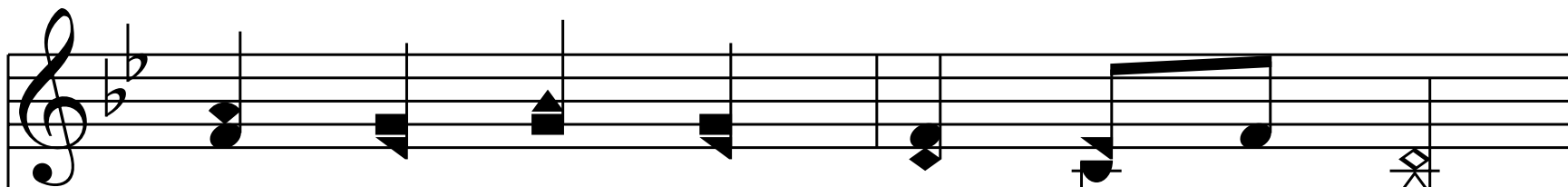
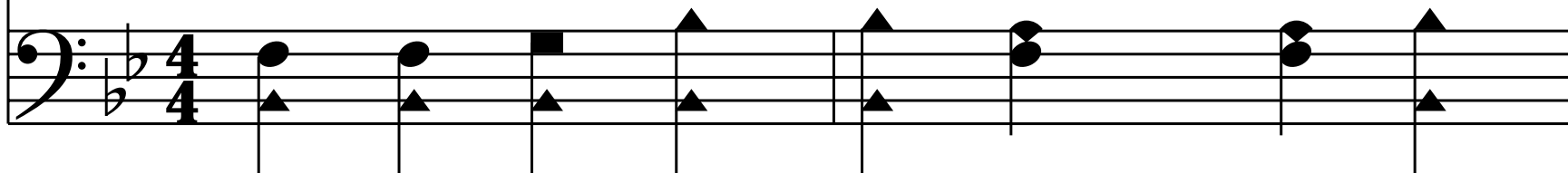

Pure, un - spot - ted, may we be;

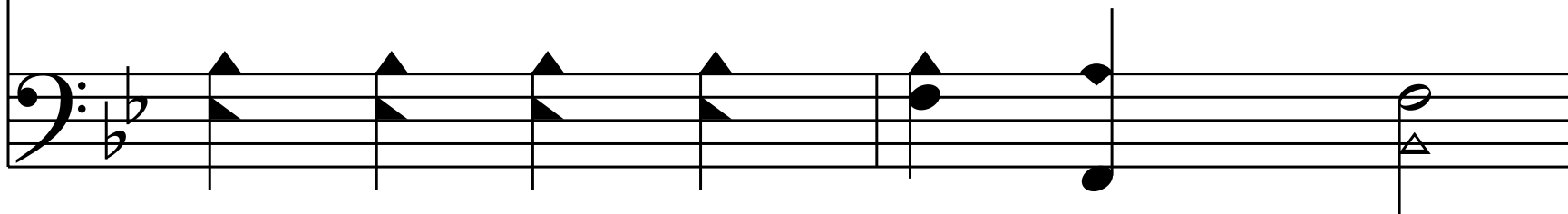

Let us see our whole sal - va - tion,

Per - fect - ly se - cured by Thee.

Till we cast our crowns be - fore Thee,

Lost in won - der, love and praise.

End of Hymn