

Lead Me To Calvary

*And when they came unto the place which is called The skull,
there they crucified him, and the malefactors, one on the
right hand and the other on the left. - Lk. 23:33*

D - 4 - MI

Jennie Evelyn Hussey

William J. Kirkpatrick, 1921

Public Domain

HymnsToGod.org

1. King of my life, I crown Thee now,

Thine shall the glo - ry be;

Lest I for - get Thy thorn-crown'd brow,

Lead me to Cal - va - ry.

Chorus

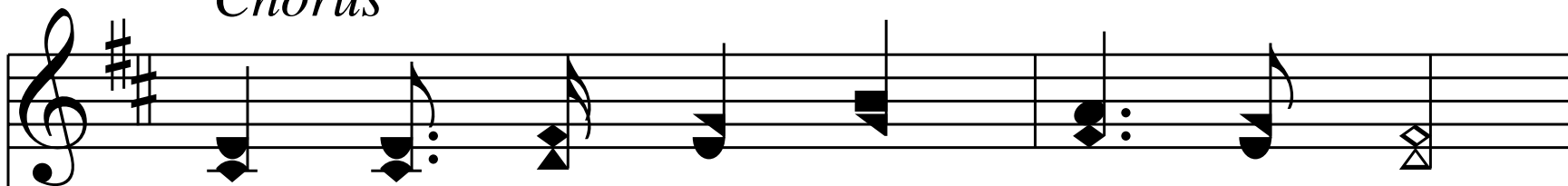

Lest I for - get Geth - sem - a - ne;

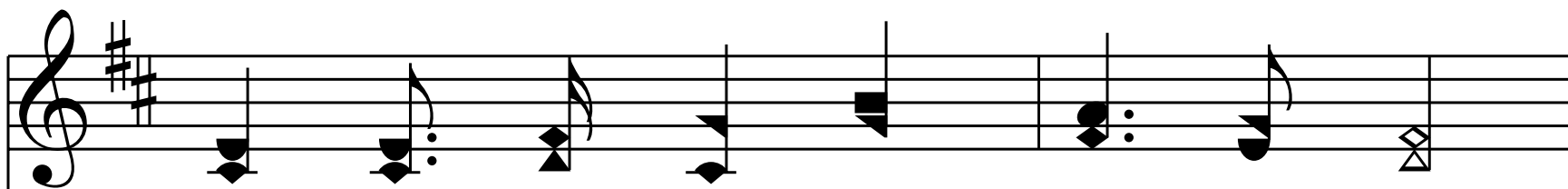
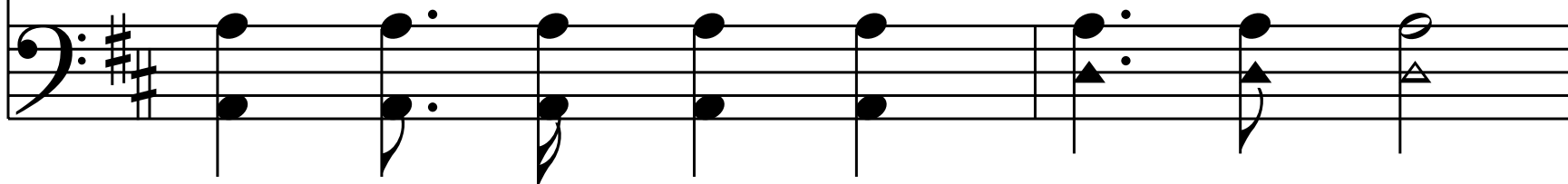

Lest I for - get Thine ag - o - ny;

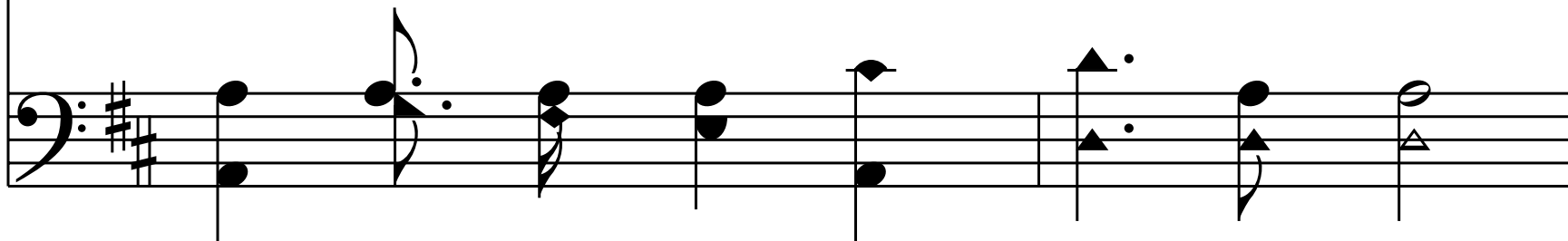

Lest I for - get Thy love for me,

Lead me to Cal - va - ry.

End of Verse 1

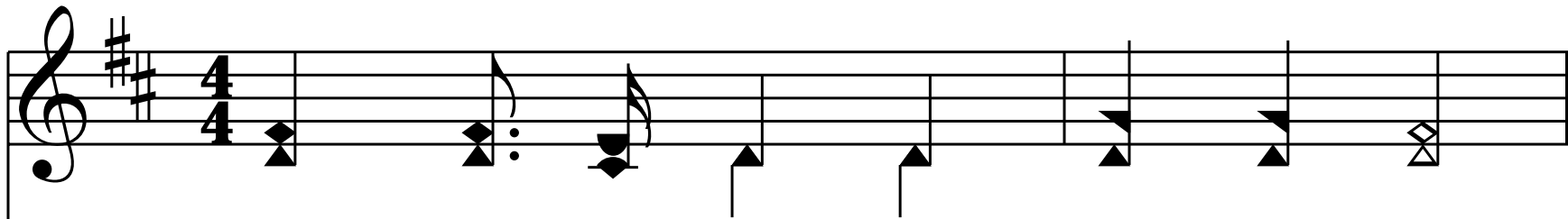

2. Show me the tomb where Thou wast laid,

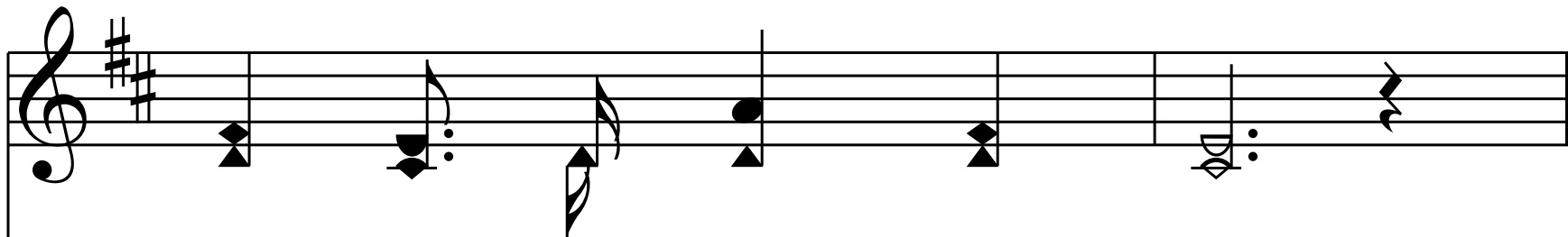
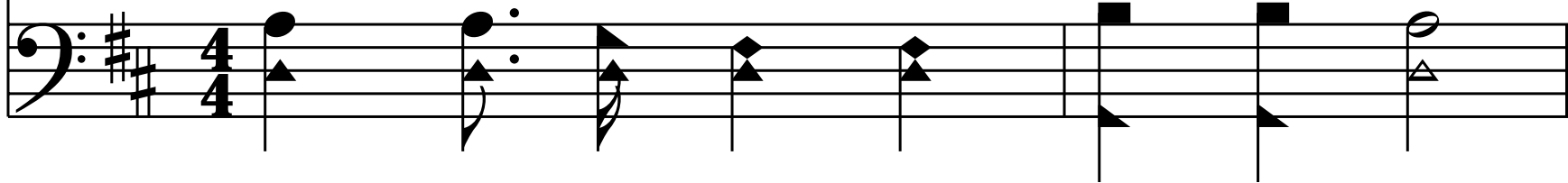

Ten - der - ly mourn'd and wept;

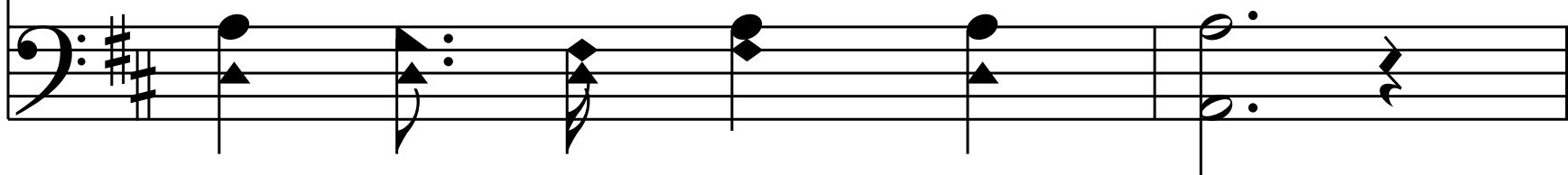

An - gels in robes of light ar - rayed

Guard - ed Thee while Thou slept.

Chorus

Lest I for - get Geth - sem - a - ne;

Lest I for - get Thine ag - o - ny;

Lest I for - get Thy love for me,

Lead me to Cal - va - ry.

End of Verse 2

3. Let me like Ma - ry thro' the gloom,

Come with a gift to Thee;

Show to me now the emp - ty tomb,

Lead me to Cal - va - ry.

Chorus

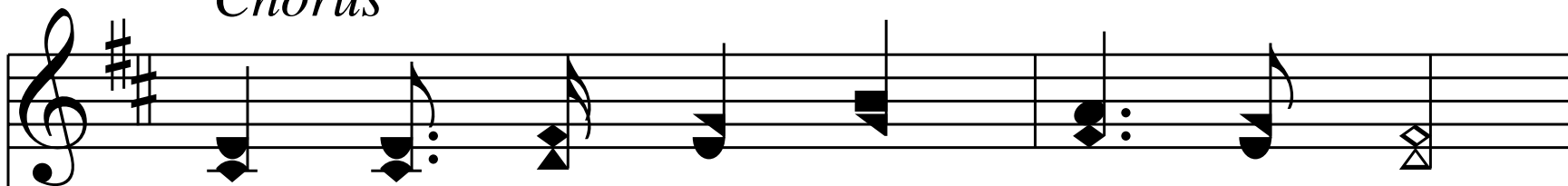

Lest I for - get Geth - sem - a - ne;

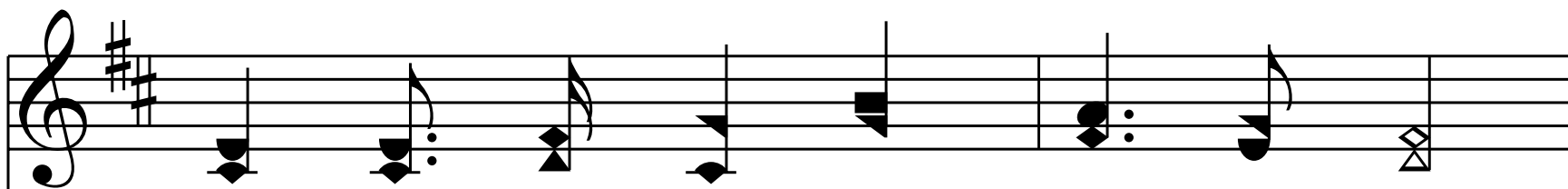
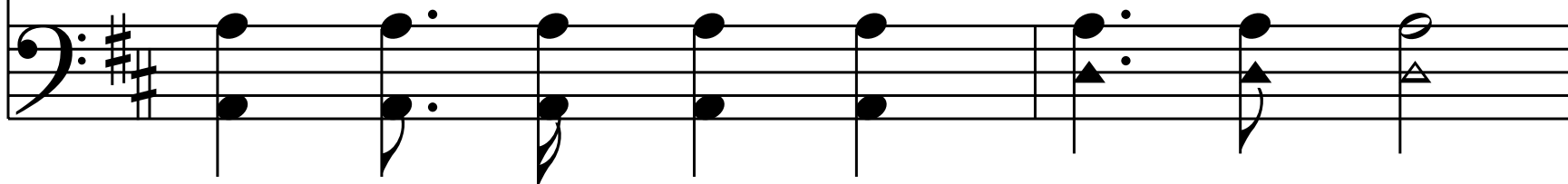

Lest I for - get Thine ag - o - ny;

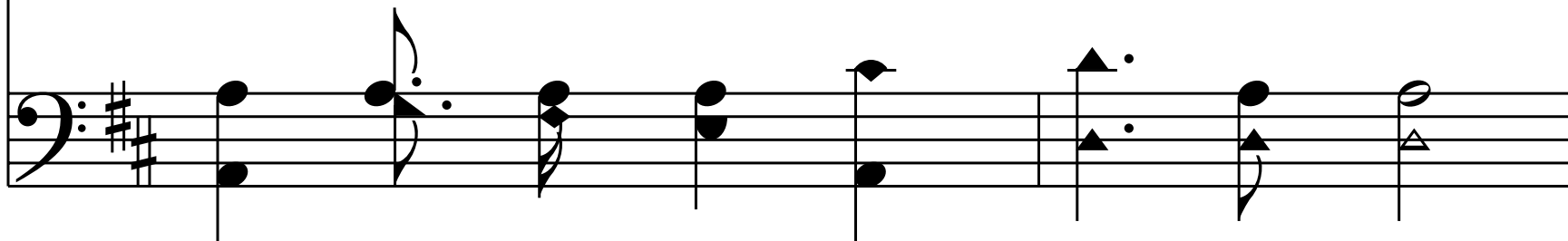

Lest I for - get Thy love for me,

Lead me to Cal - va - ry.

End of Verse 3

4. May I be will - ing Lord, to bear,

Dai - ly my cross for Thee;

E - ven Thy cup of grief to share,

Thou hast borne all for me.

Chorus

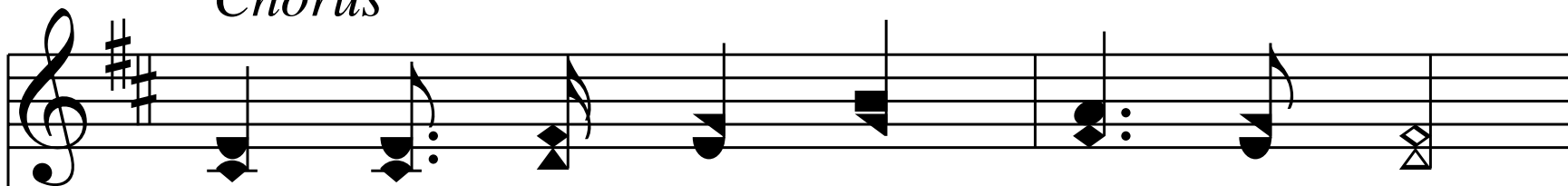

Lest I for - get Geth - sem - a - ne;

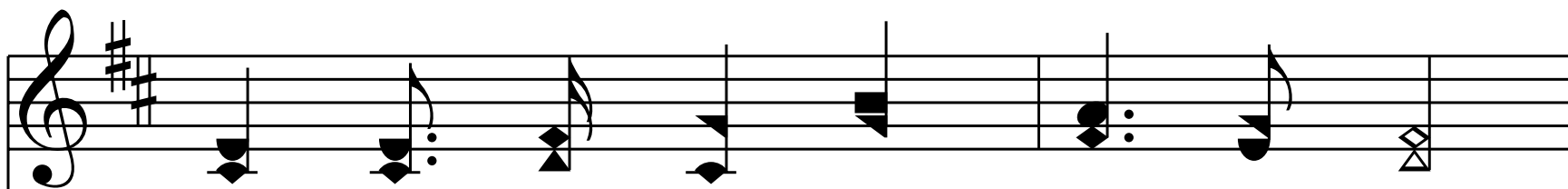
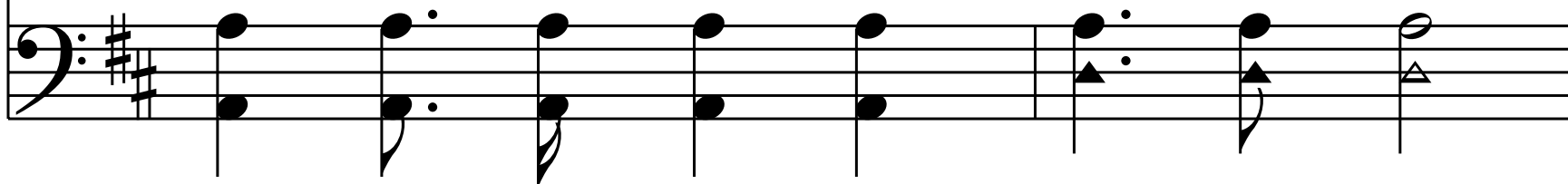

Lest I for - get Thine ag - o - ny;

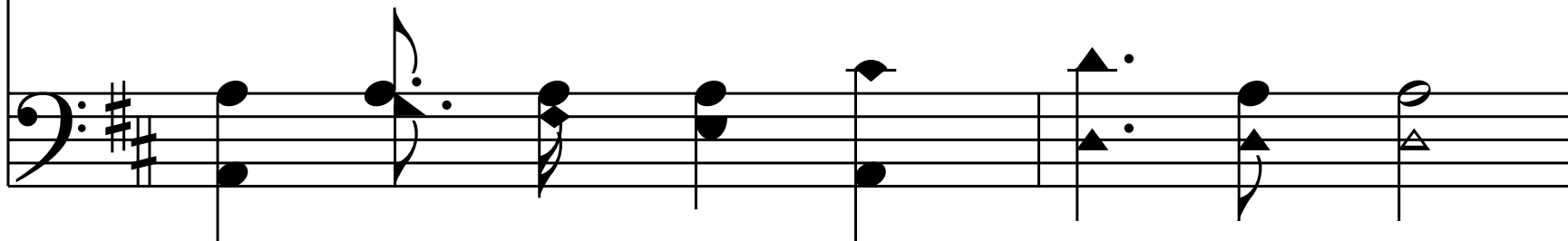

Lest I for - get Thy love for me,

Lead me to Cal - va - ry.

End of Hymn