

Is It For Me?

...ye rejoice greatly with joy unspeakable and full of glory: receiving the end of your faith, even the salvation of your souls. 1 Pet. 1:8

F - 3 - DO

Francis R. Havergal

T. C. O'Kane, 1881

Public Domain

HymnsToGod.org

1. Is it for me dear Sav - ior,

This block contains the first line of the musical score. It features a treble clef on the top staff and a bass clef on the bottom staff, both in 3/4 time with a key signature of one flat (B-flat). The lyrics "1. Is it for me dear Sav - ior," are centered between the staves. The melody in the treble clef consists of quarter notes: G4, A4, Bb4, C5, Bb4, A4, G4. The bass line consists of quarter notes: G3, F3, E3, D3, C3, B2, A2.

Thy glo - ry and thy rest?

This block contains the second line of the musical score. It features a treble clef on the top staff and a bass clef on the bottom staff, both in 3/4 time with a key signature of one flat (B-flat). The lyrics "Thy glo - ry and thy rest?" are centered between the staves. The melody in the treble clef consists of quarter notes: G4, A4, Bb4, C5, Bb4, A4, G4. The bass line consists of quarter notes: G3, F3, E3, D3, C3, B2, A2. There are two sharps (F# and C#) above the third measure of the treble staff, indicating a modulation to a key with two sharps (D major). The final note of the treble staff is a half note G4 with a fermata, and the final note of the bass staff is a half note A2 with a fermata.

For me, so weak and sin - ful?

Oh, shall I be so blest?

Chorus

O Sav - ior, my Re - deem - er!

What can I but a - dore?

And mag-ni - fy and praise thee,

And love thee ev - er - more?

End of Verse 1

2. Is it for me thy wel - come,

Thy gra - cious "En - ter in?"

For me thy "Come, ye bless - ed?"

For me, so full of sin?

Chorus

O Sav - ior, my Re - deem - er!

What can I but a - dore?

And mag-ni - fy and praise thee,

And love thee ev - er - more?

End of Verse 2

3. O Sav - ior, pre - cious Sav - ior,

My heart is at thy feet!

I bless thee, and I love thee,

And thee I long to meet.

Chorus

O Sav - ior, my Re - deem - er!

What can I but a - dore?

And mag-ni - fy and praise thee,

And love thee ev - er - more?

End of Verse 3

4. I'll be with thee for - ev - er,

And nev - er grieve thee more;

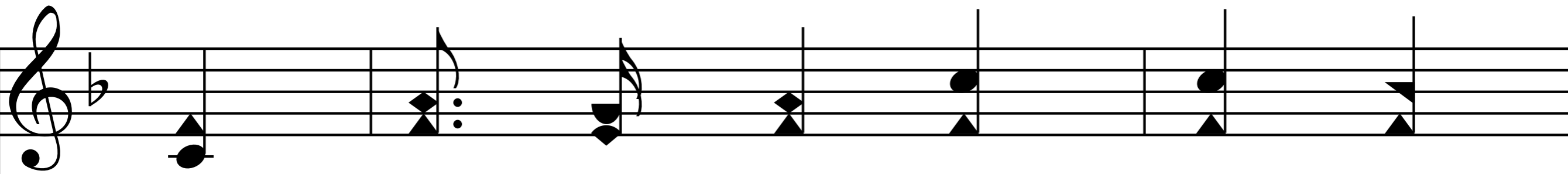

Dear Sav - ior, I must praise thee,

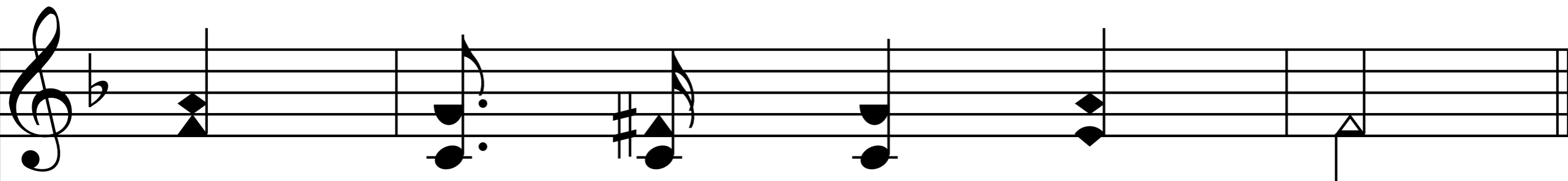
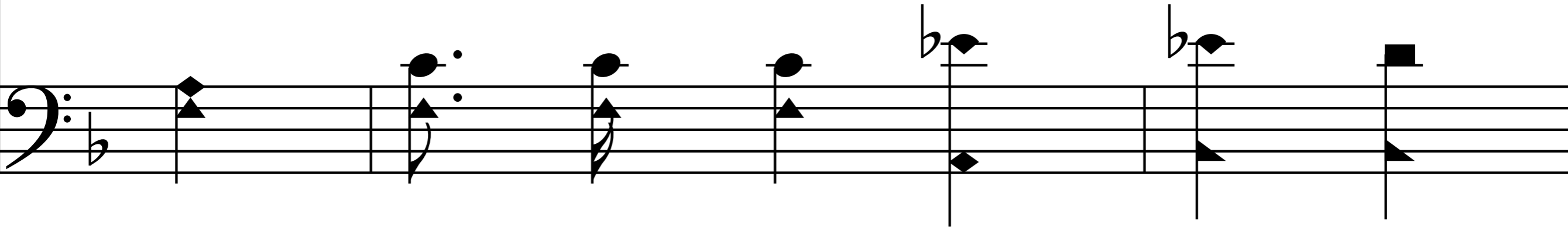

And love thee ev - er - more.

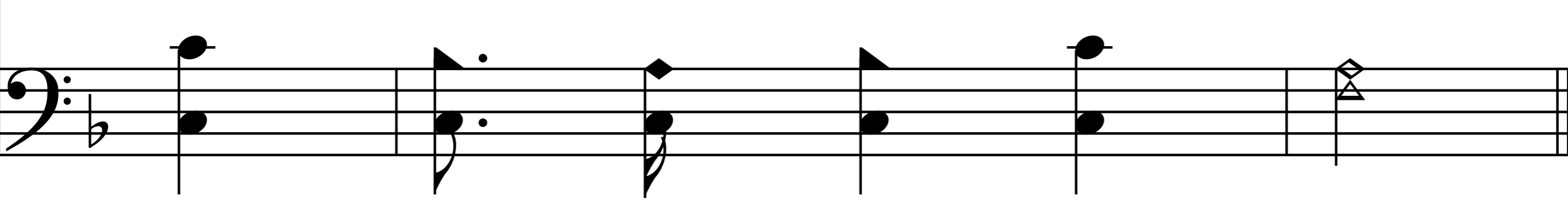

Chorus

O Sav - ior, my Re - deem - er!

What can I but a - dore?

And mag-ni - fy and praise thee,

And love thee ev - er - more?

End of Hymn