

In That Home Of The Soul

*Thou wilt show me the path of life: In thy presence is fulness of joy;
In thy right hand there are pleasures for evermore. - Ps. 16:1*

A \flat - 4 - SOL

James W. Gaines

James W. Gaines, 1907

Public Domain

HymnsToGod.org

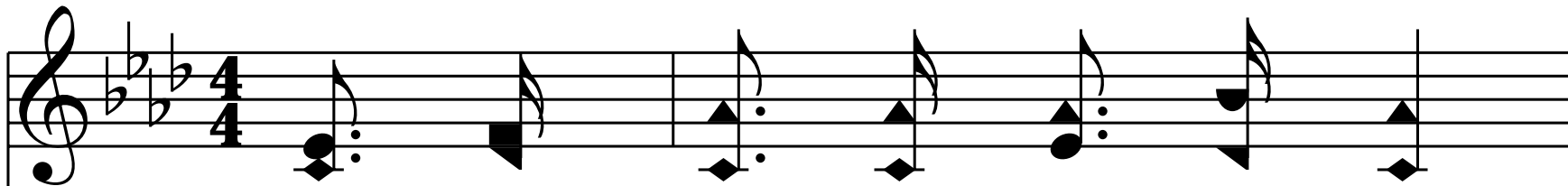

1. Soon the toils of life will cease,

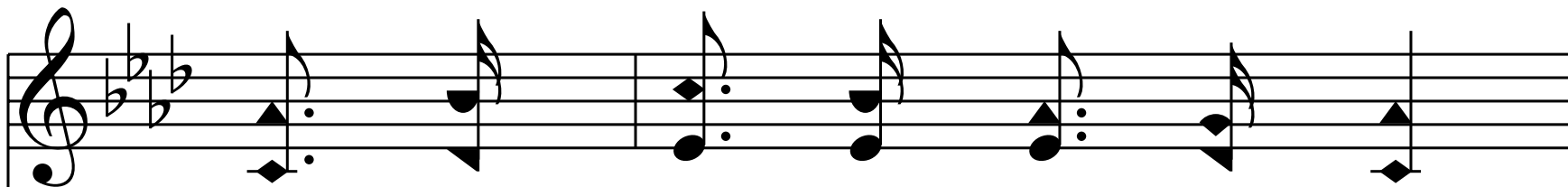
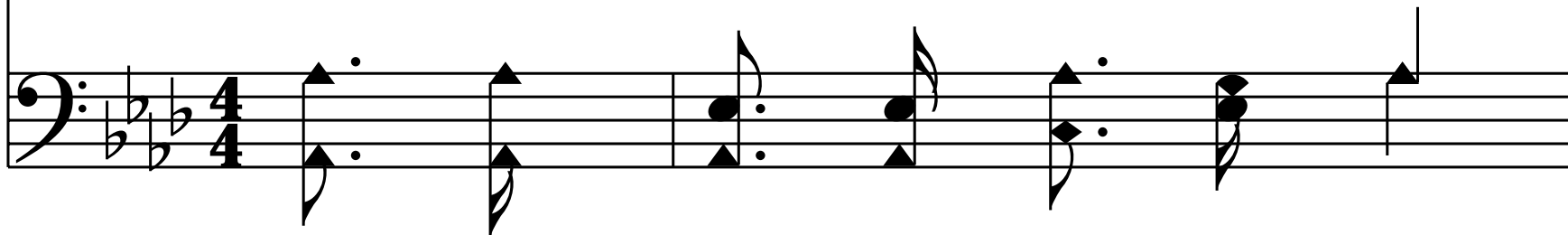

Then no sor - row we shall know,

In that home of the soul;

In that home of the soul;

There we'll dwell in joy and peace,

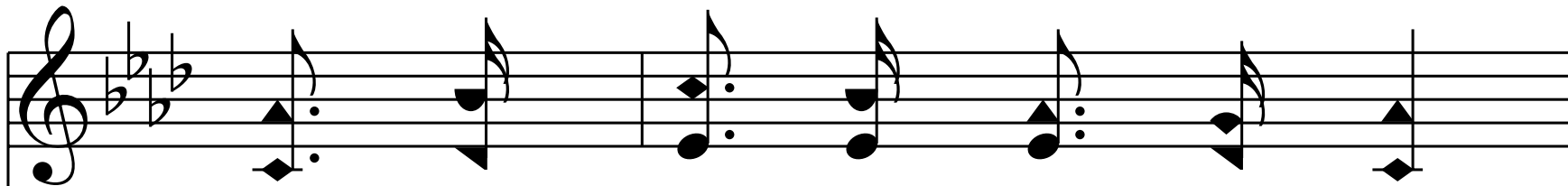

Robed in gar - ments white as snow,

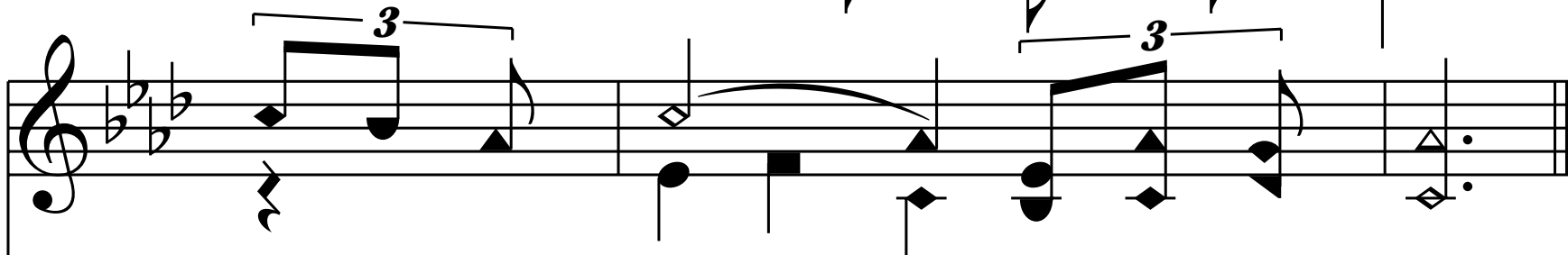

In that home of the soul.

In that home

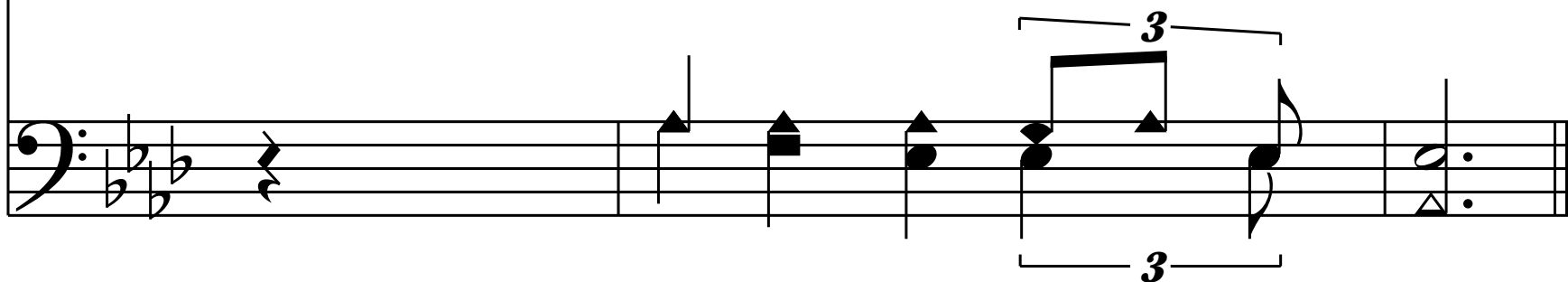

Refrain

Bless-ed thought, there to dwell,
Bless-ed tho't, ev-er dwell

End-less praise we shall swell
End-less praise glad-ly swell,

End of Verse 1

2. There the Sav - iour we shall see,

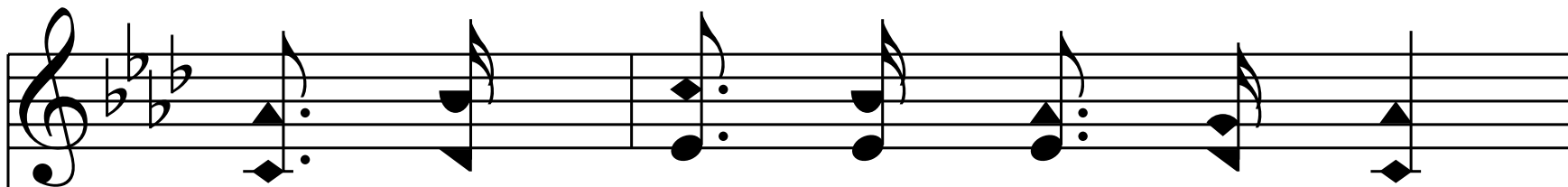
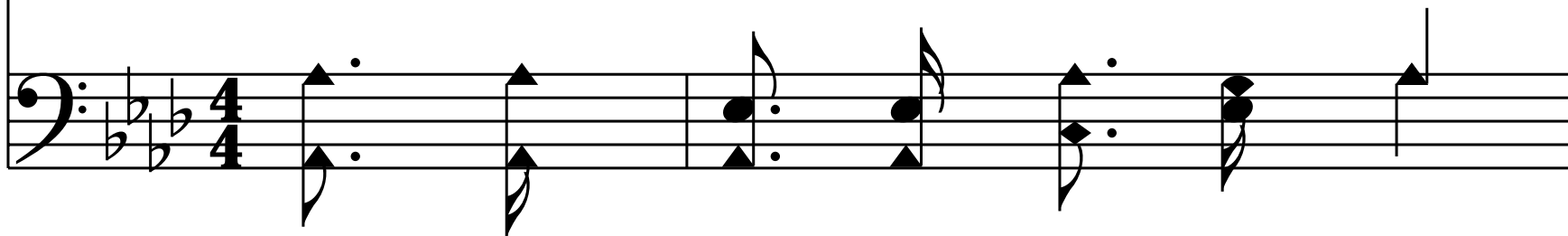

And His glo - ry ev - er share,

In that home of the

In that home

soul; Re - u - nit - ed we shall be,
of the soul;

With the ran - somed o - ver there,

In that home of the soul.

In that home

Refrain

Bless-ed thought, there to dwell,
Bless-ed tho't, ev-er dwell

In that home of the soul;

In that home, of the soul

End-less praise we shall swell
End-less praise glad-ly swell,

In that home of the soul.
In that home

End of Verse 2

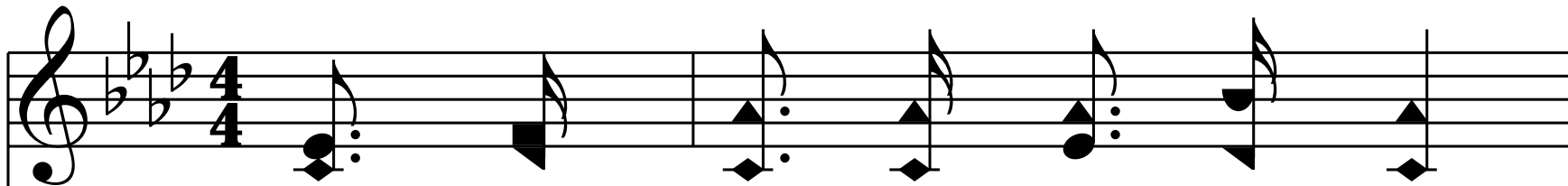

3. While the ag - es on - ward roll,

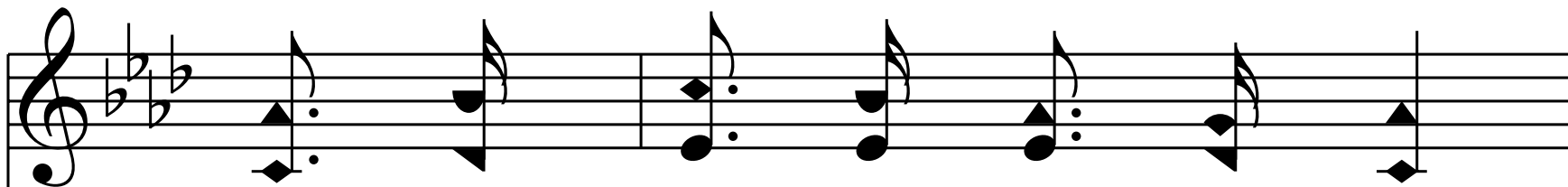
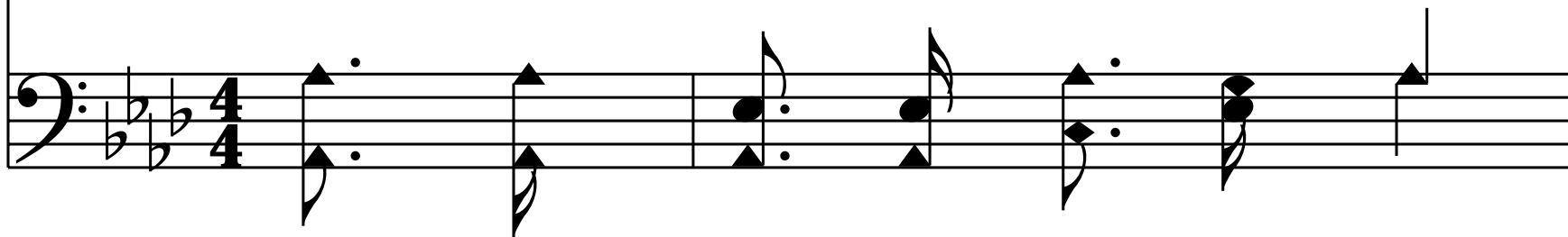

Round the shin - ing throne we'll sing,

In that home of the soul;
In that home of the soul;

With the an - gels we'll ex - tol,

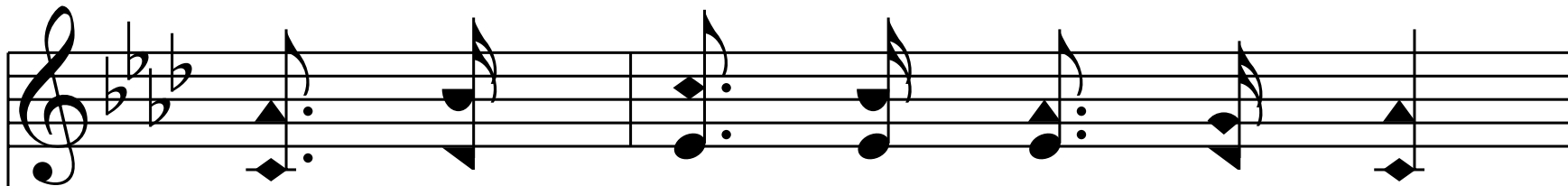

Him, the Christ, our Lord, and King,

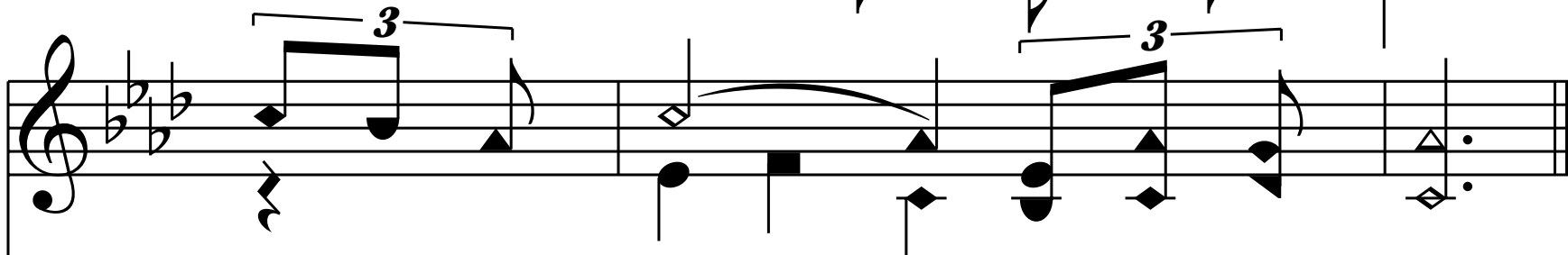
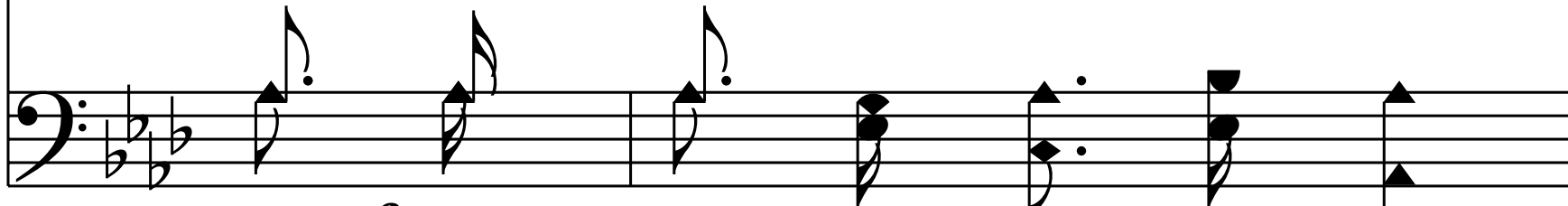

In that home of the soul.

In that home

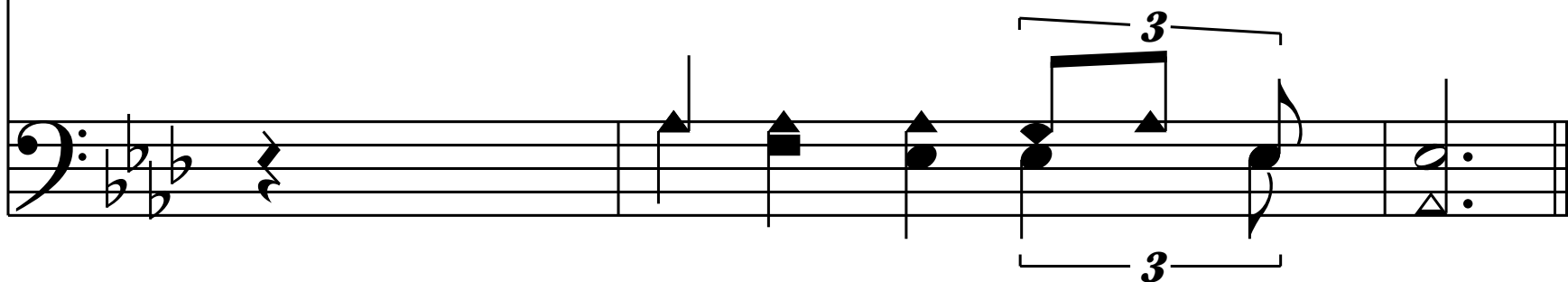

Refrain

Bless-ed thought, there to dwell,
Bless-ed tho't, ev-er dwell

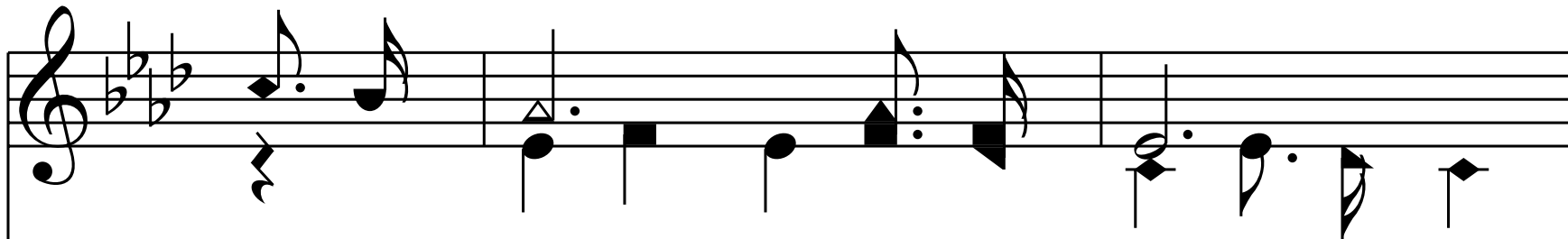

In that home of the soul;

In that home, of the soul

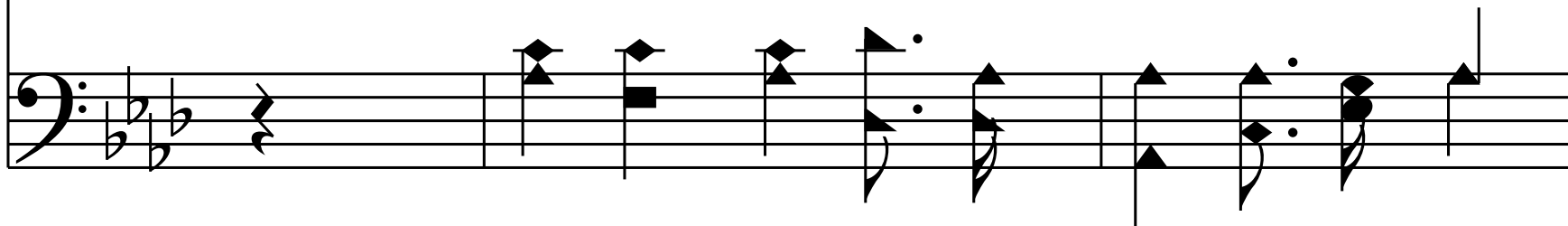

End-less praise we shall swell
End-less praise glad-ly swell,

In that home of the soul.
In that home

End of Hymn