

I Will Sing The Wondrous Story

*All we like sheep have gone astray; we have turned every one to his own way;
All and the LORD has laid on him the iniquity of us all. - Is. 53:6*

E♭ - 3 - MI

Francis H. Rowley, 1886

Peter P. Bilhorn, 1887

Public Domain

HymnsToGod.org

1. I will sing the won - drous sto - ry

1. I will sing the won - drous sto - ry

Of the Christ who died for me,

Of the Christ who died for me,

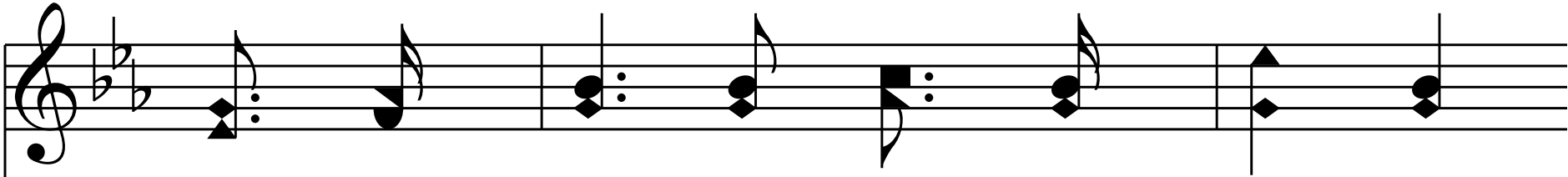

How He left His home in glo - ry

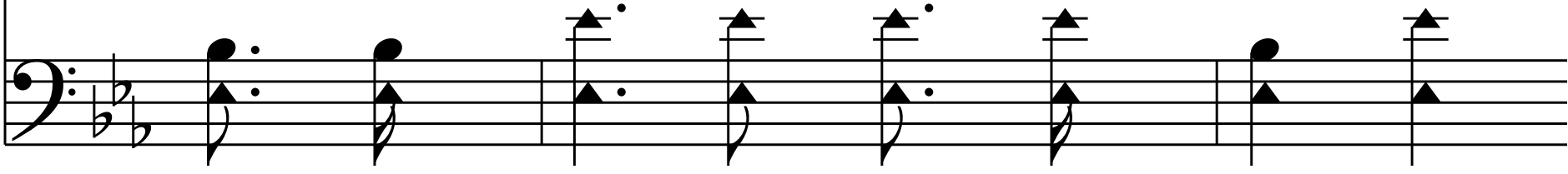

For the cross of Cal - va - ry.

Chorus

Yes, I'll sing the won-drous

Yes, I'll sing

sto - - - - - ry

the won - drous sto - ry

Of the Christ Of the Christ

who died for me, who died for me,

Sing it with the saints in
Sing it with

glo - - - - ry,
the saints in glo - ry,

Gath-ered by the crys - tal

Gath-ered by

sea. the crys - tal sea.

End of Verse 1

2. I was lost, but Je - sus found me,

2. I was lost, but Je - sus found me,

Found the sheep that went a - stray,

Found the sheep that went a - stray,

Threw His lov - ing arms a - round me,

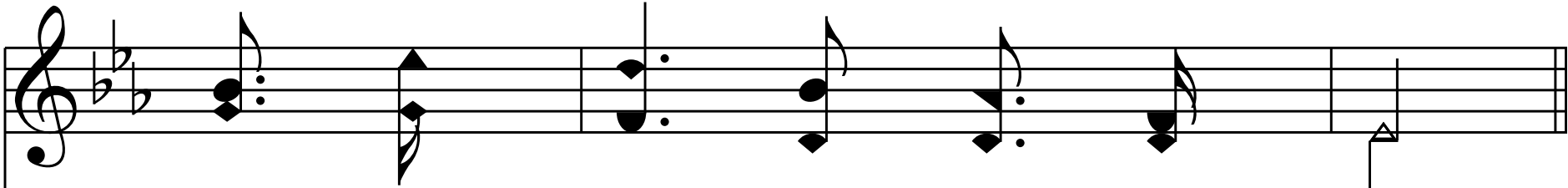
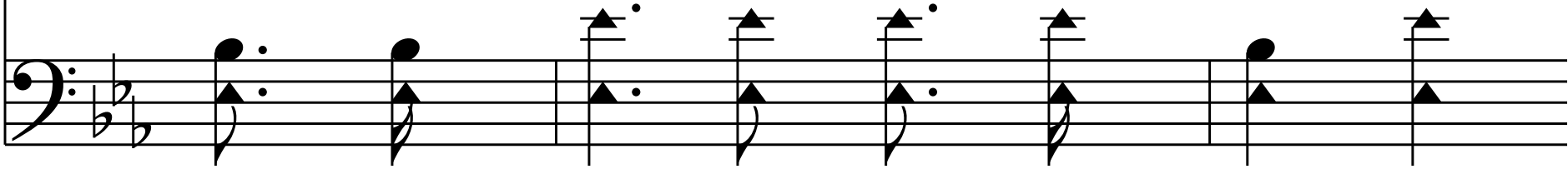

Drew me back un - to His way.

Chorus

Yes, I'll sing the won-drous

Yes, I'll sing

sto - - - - - ry

the won - drous sto - ry

Of the Christ Of the Christ

who died for me, who died for me,

Sing it with the saints in
Sing it with

glo - - - - ry,
the saints in glo - ry,

Gath-ered by the crys - tal

Gath-ered by the crys - tal

Gath-ered by

sea.

the crys - tal sea.

End of Verse 2

3. He will keep me till the riv - er

Rolls its wa - ters at my feet,

Then He'll bear me safe - ly o - ver,

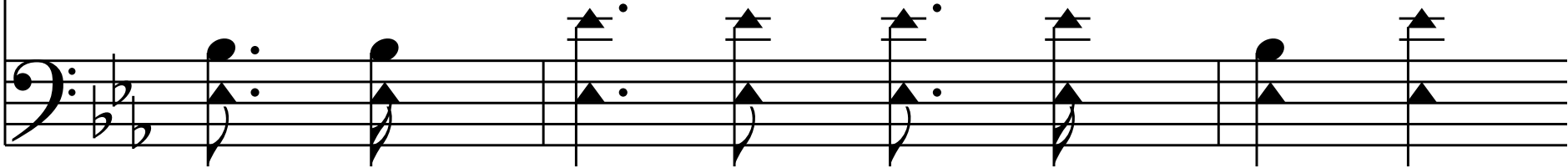

Where the loved ones I shall meet.

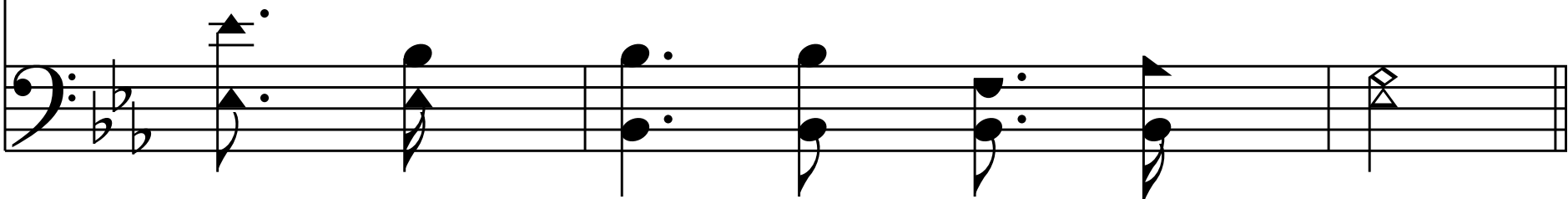
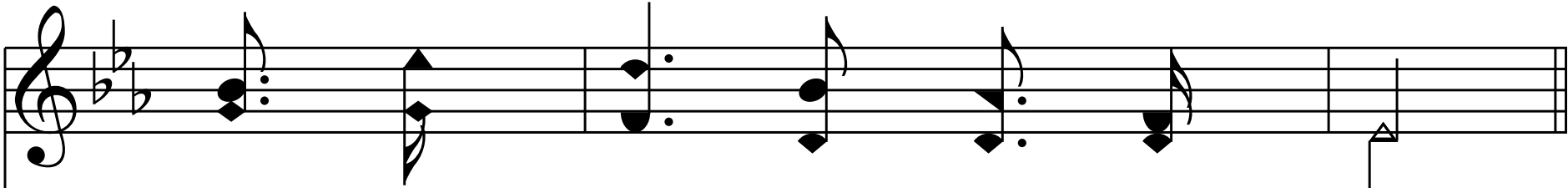

Chorus

Yes, I'll sing the won-drous

Yes, I'll sing

sto - - - - - ry

the won - drous sto - ry

Of the Christ

Of the Christ

who died for me,

who died for me,

Sing it with the saints in
Sing it with

glo - - - - ry,
the saints in glo - ry,

Gath-ered by the crys - tal

Gath-ered by

sea. the crys - tal sea.

End of Hymn