

How Can I Keep From Singing?

And the ransomed of Jehovah shall return, and come with singing unto Zion; and everlasting joy shall be upon their heads: they shall obtain gladness and joy; and sorrow and sighing shall flee away. - Is. 51:11

A♭ - 3 - MI
F. J. Hartley

Robert Lowry, 1869

Public Domain

HymnsToGod.org

1. My life flows on in end-less song,

A - bove Earth's la - men - ta - tion,

I catch the sweet, tho' far - off hymn

That hails a new cre - a - tion;

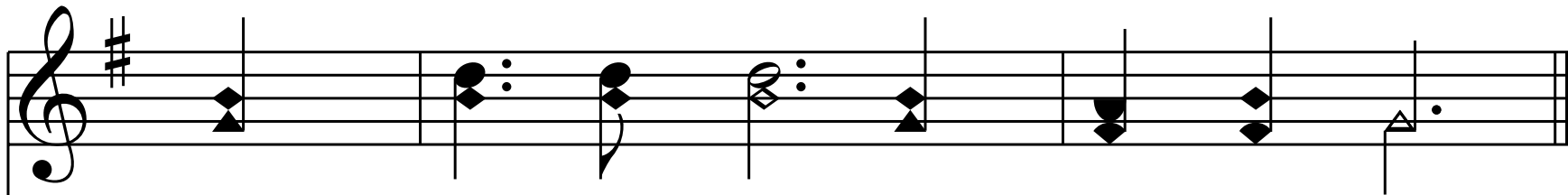

Through all the tu - mult and the strife,

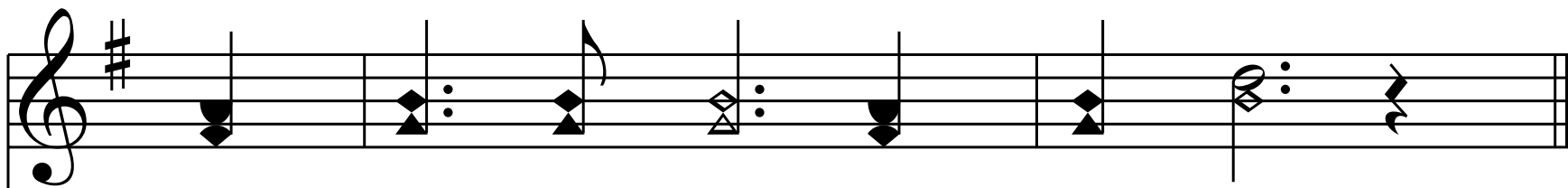
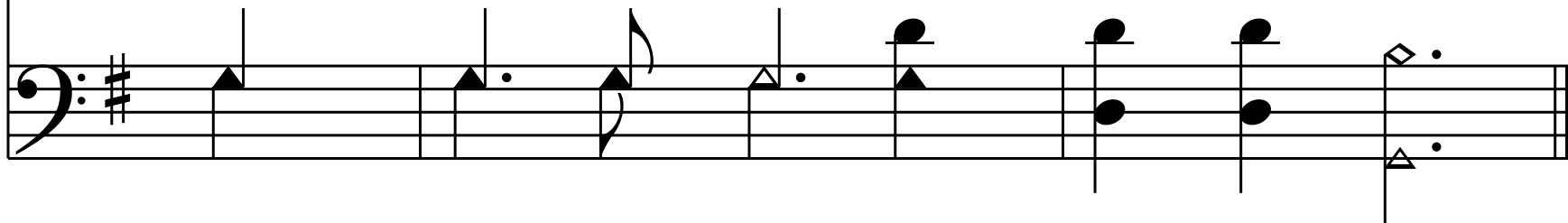

I hear the mu - sic ring - ing,

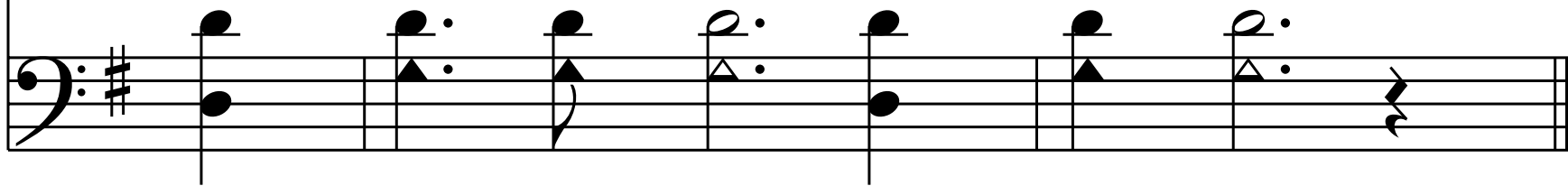

It finds an e - cho in my soul—

How can I keep from sing - ing?

End of Verse 1

2. What tho' my joys and com-fort die?

The Lord my Sav-iour liv-eth;

What tho' the dark-ness gath-er round?

Songs in the night He giv-eth;

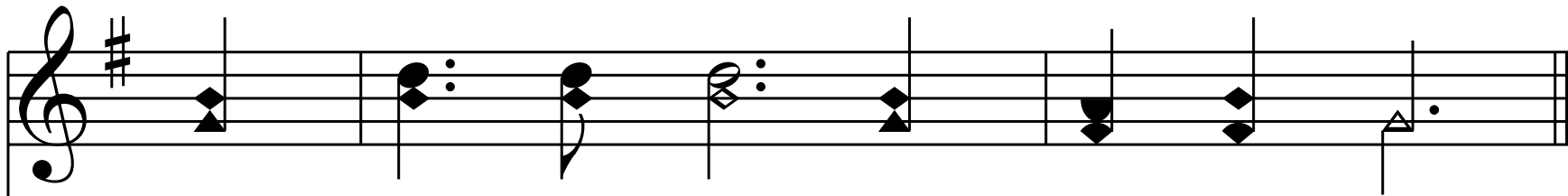

No storm can shake my in - most calm,

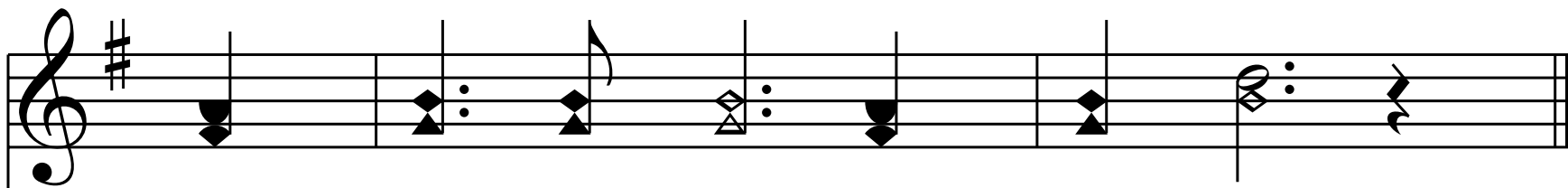
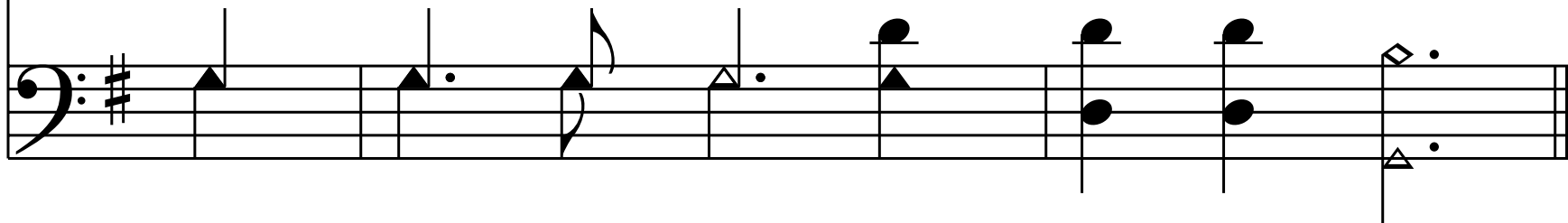

While to that re - fuge cling - ing;

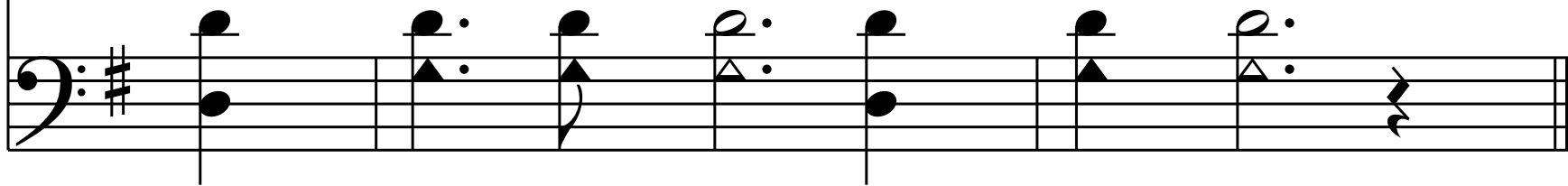

Since Christ is Lord of heav'n and earth,

How can I keep from sing - ing?

End of Verse 2

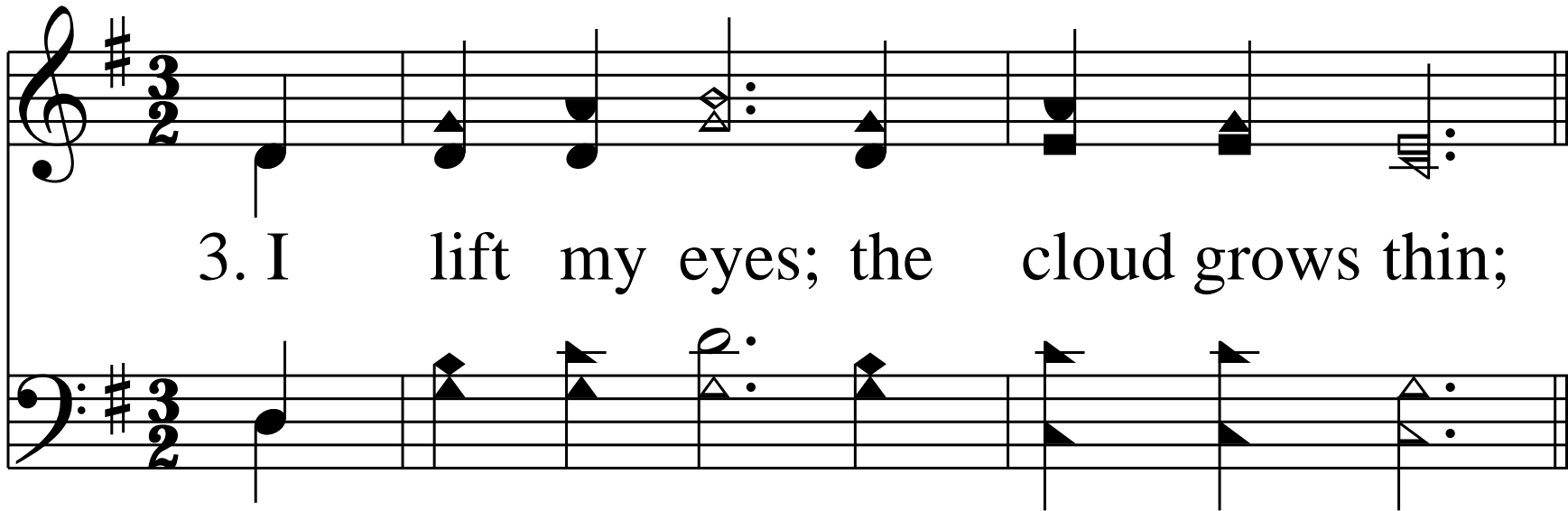

3. I lift my eyes; the cloud grows thin;

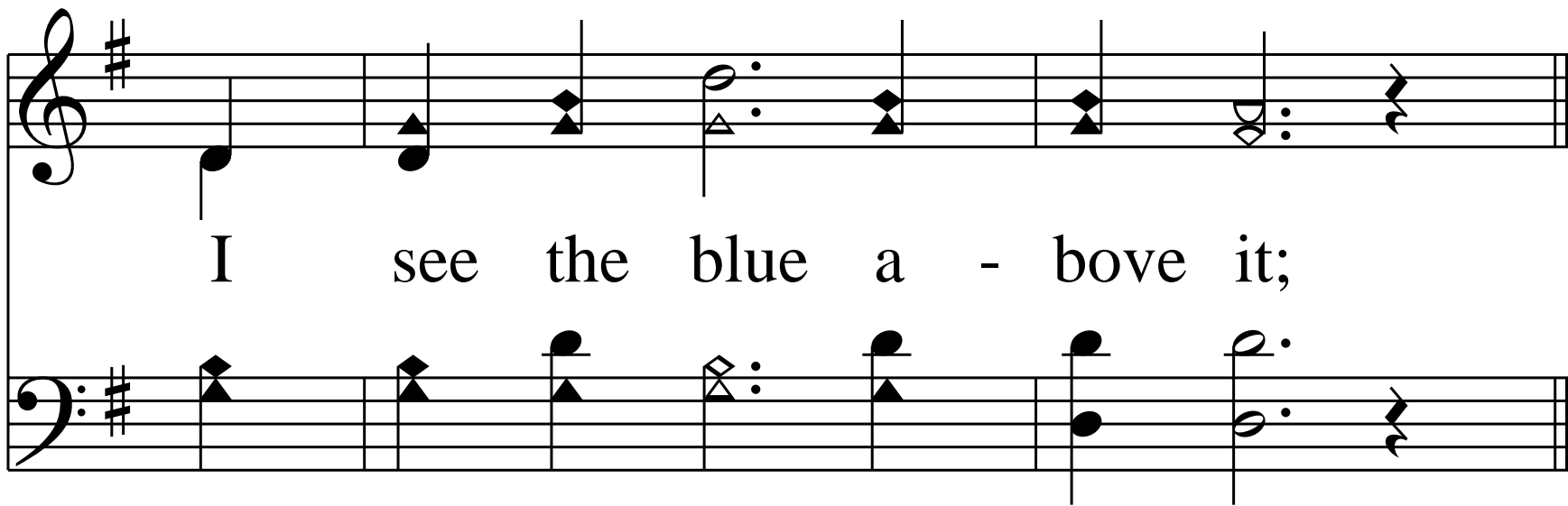

I see the blue above it;

And day by day this path-way smooths,

Since first I learned to love it;

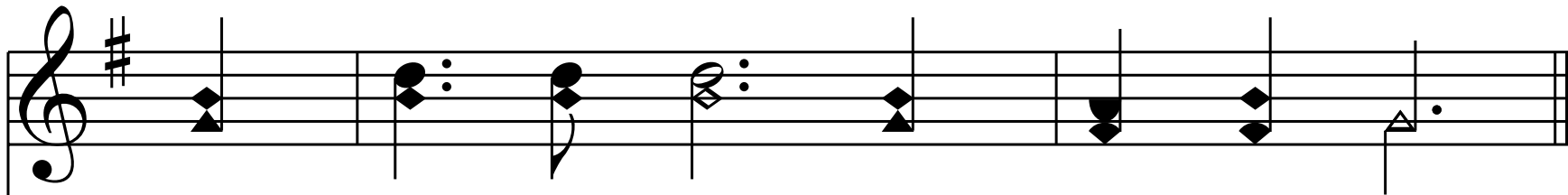

The peace of Christ makes fresh my heart,

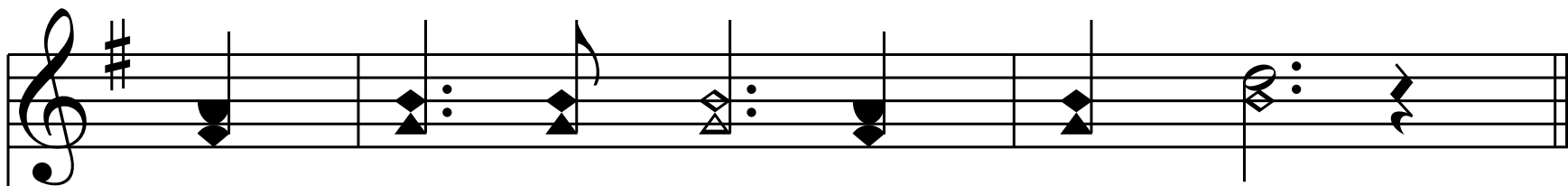
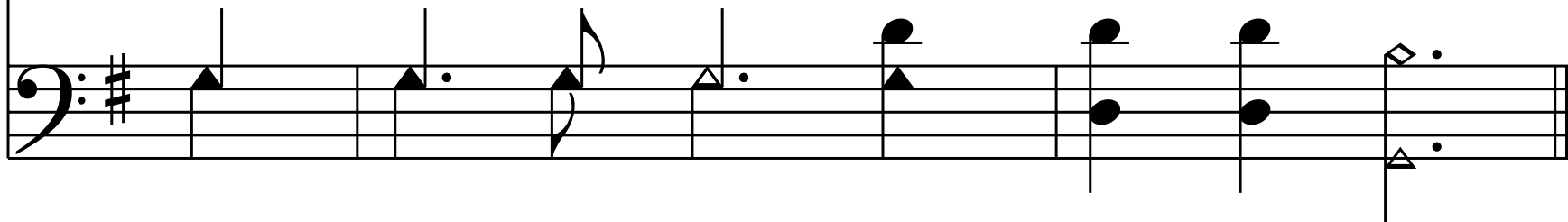

A foun-tain ev - er spring-ing;

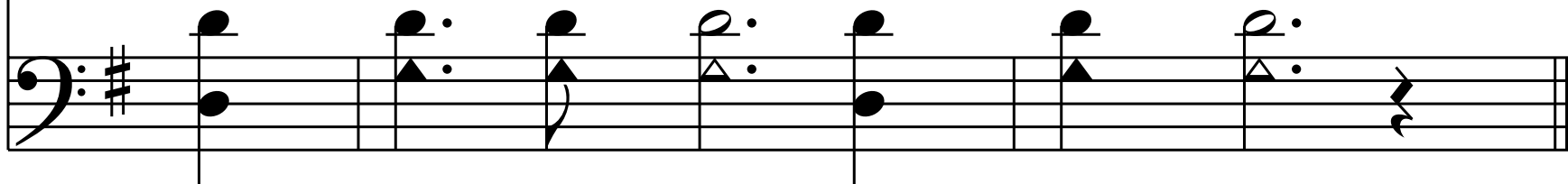

All things are mine since I am His—

How can I keep from sing - ing?

End of Hymn