

# Higher Ground

*I press on toward the goal unto the prize of the high  
calling of God in Christ Jesus. - Phil. 3:14*

A  $\flat$  - 3 - SOL

Johnson Oatman, Jr.

Charles H. Gabriel, 1898

Public Domain

[HymnsToGod.org](http://HymnsToGod.org)

1. I'm press-ing on the up-ward way,

1. I'm press-ing on the up-ward way,

New heights I'm gain-ing ev-'ry day;

New heights I'm gain-ing ev-'ry day;

Still pray - ing as I on - ward bound,

"Lord, plant my feet on high - er ground."

*Chorus*

Lord, lift me up and let me stand,

By faith, on heav-en's ta - ble land;

A high - er plane than I have found,

Lord, plant my feet on high - er ground.

End of Verse 1

2. My heart has no de - sire to stay

Where doubts a - rise and fears dis - may;

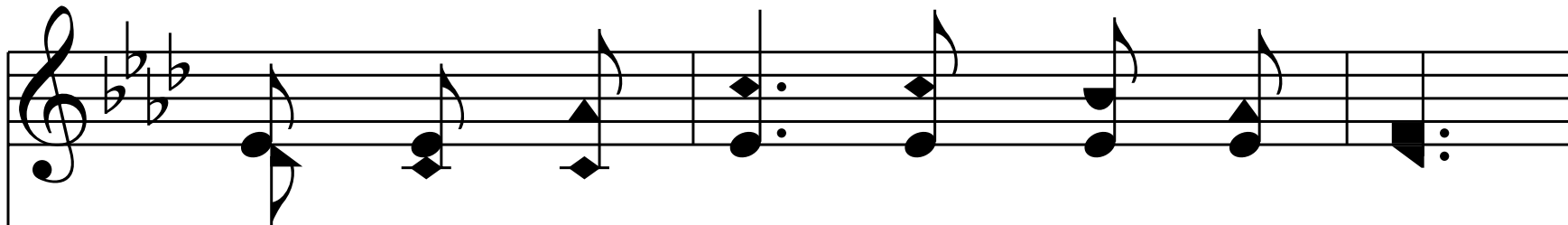

Tho' some may dwell where these a - bound,

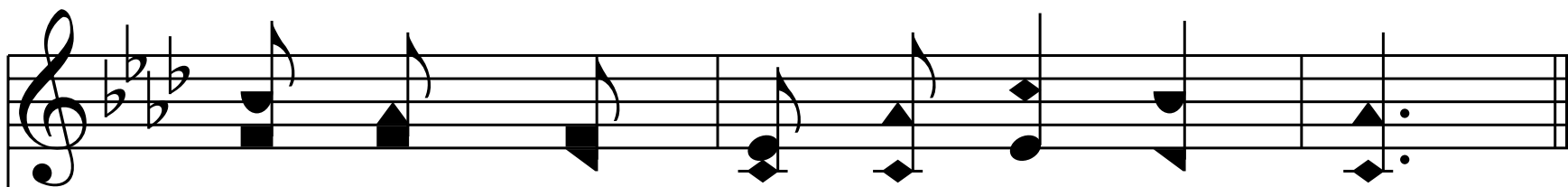
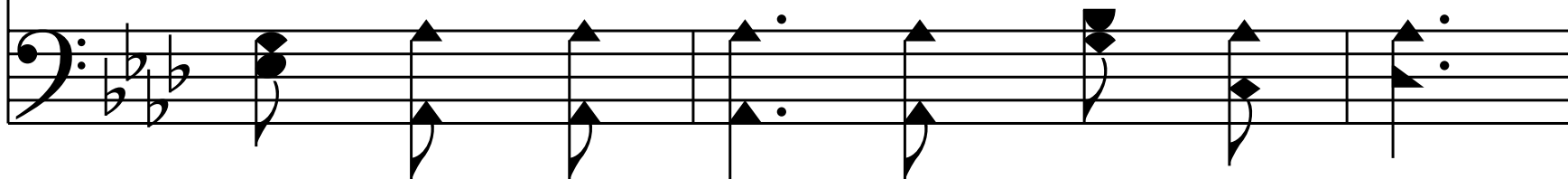

My pray'r, my aim is high - er ground.

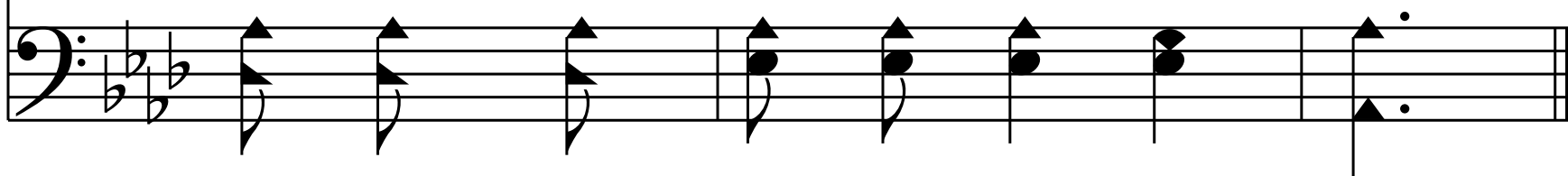

*Chorus*

Lord, lift me up and let me stand,

By faith, on heav-en's ta - ble land;

A high - er plane than I have found,

Lord, plant my feet on high - er ground.

End of Verse 2

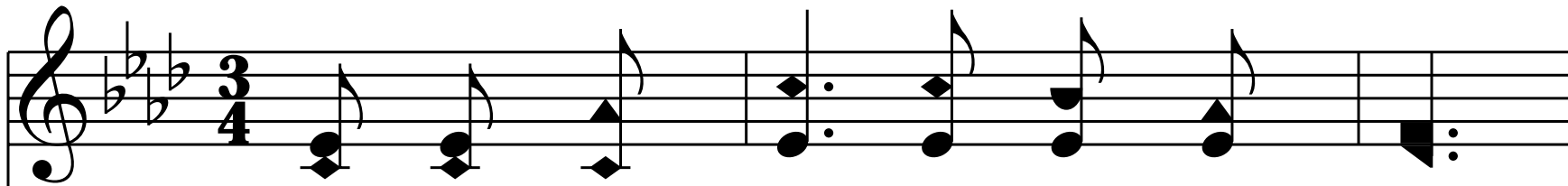

3. I want to live a - bove the world,

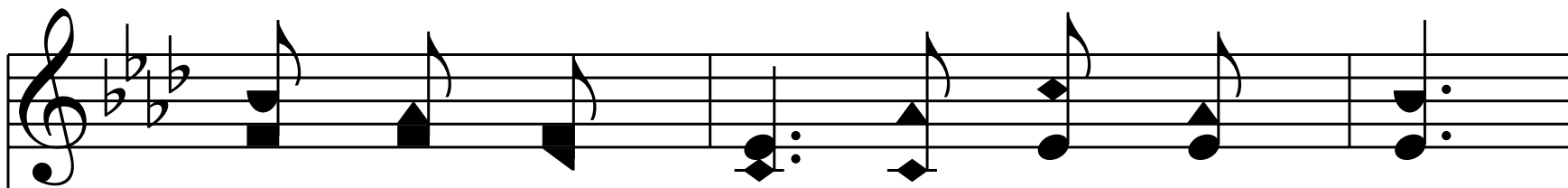
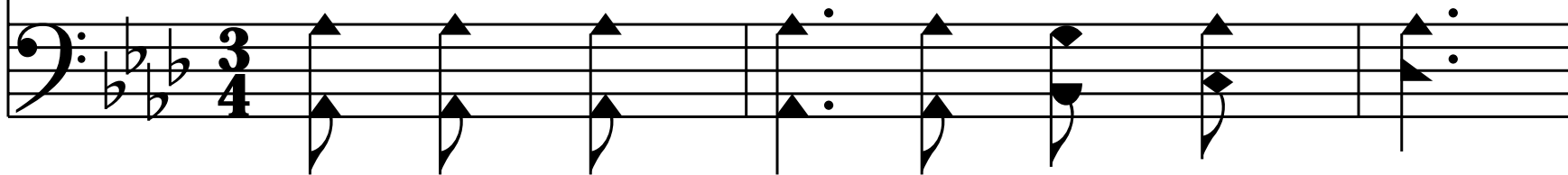

Tho' Sa - tan's darts at me are hurl'd;

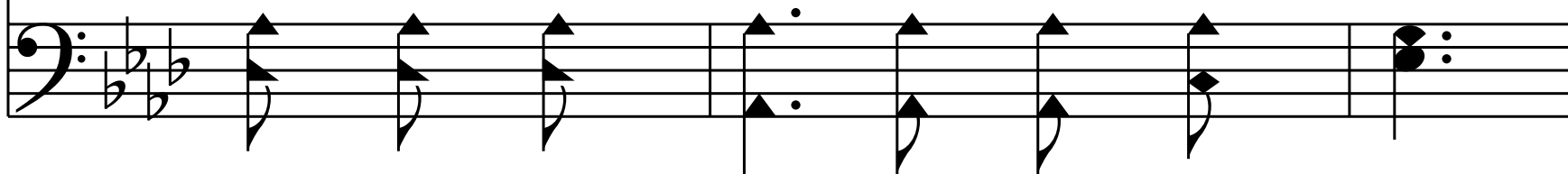

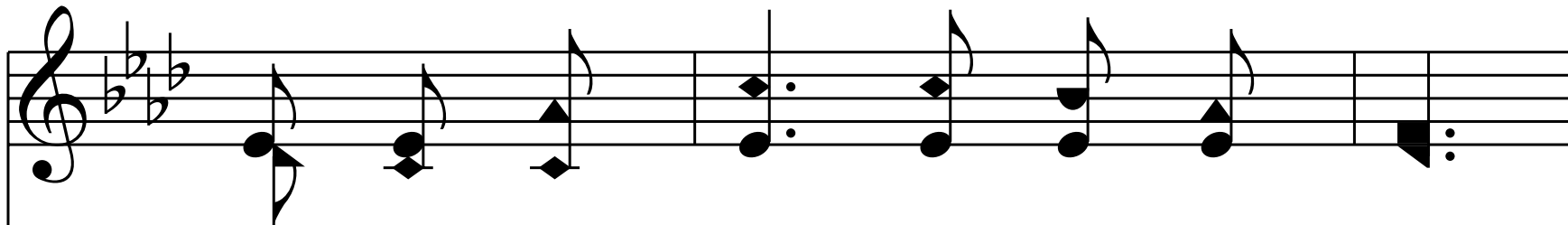

For faith has caught the joy - ful sound,

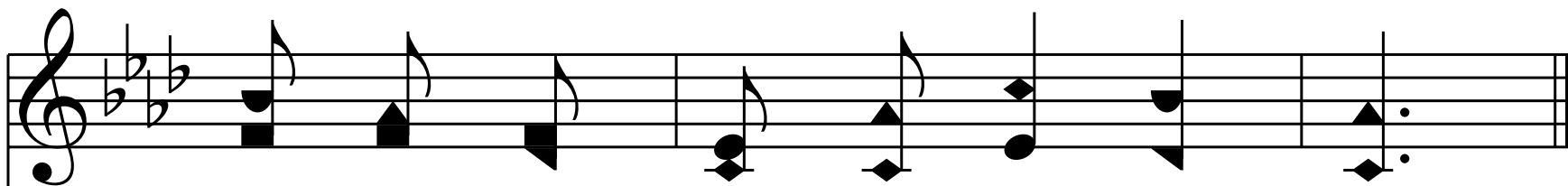
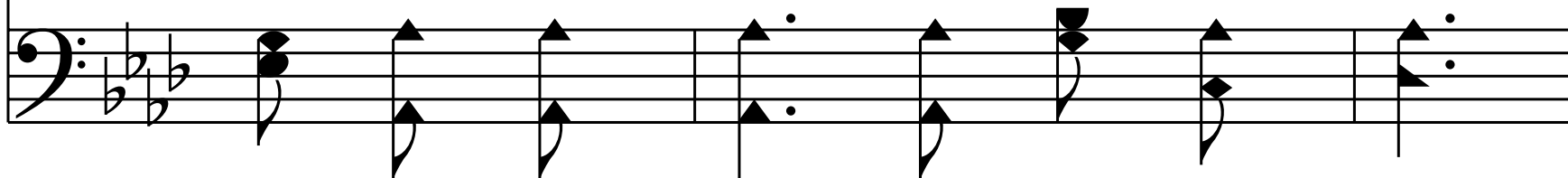

The song of saints on high - er ground.

*Chorus*

Lord, lift me up and let me stand,

By faith, on heav-en's ta - ble land;

A high - er plane than I have found,

Lord, plant my feet on high - er ground.

End of Verse 3

4. I want to scale the ut - most height,

And catch a gleam of glo - ry bright;

But still I'll pray till heav'n I've found,

"Lord, lead me on to high-er ground."

*Chorus*

Lord, lift me up and let me stand,

By faith, on heav-en's ta - ble land;

A high - er plane than I have found,

Lord, plant my feet on high - er ground.

End of Hymn