

God Is Love

He that loveth not knoweth not God; for God is love. - 1 John 4:8

B \flat - 2 - SOL
E. E. Hewitt

Dan Ward Milam, 1914

1. At Calv'-ry's cross, by faith I see,

That God is love,

is love,

My Sav - ior shed His blood for me,

For God is love. (is love.)

Chorus

For God is love, _____
won - der - ful love,

For God is love, _____
won - der - ful love,

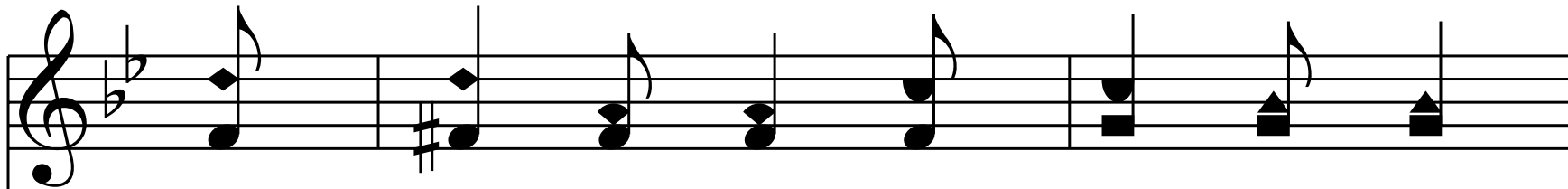

His on - ly Son He gave for me,

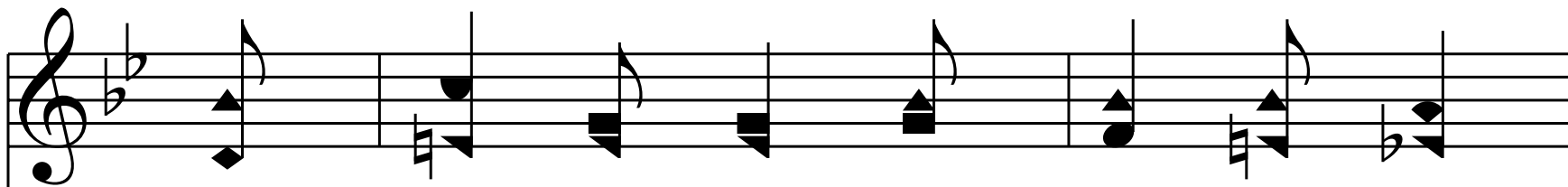
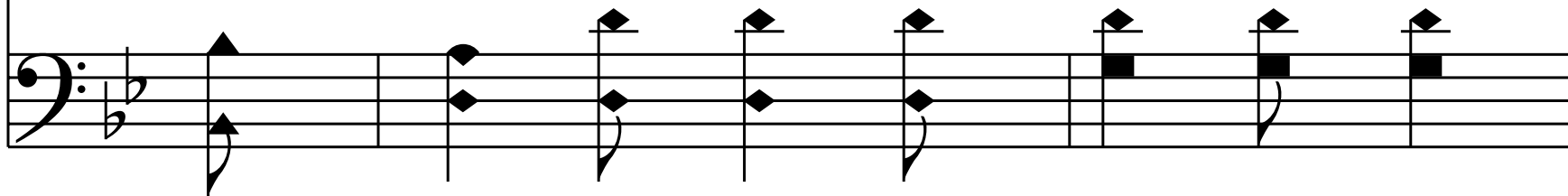

Up - on the cross of Cal - va - ry;

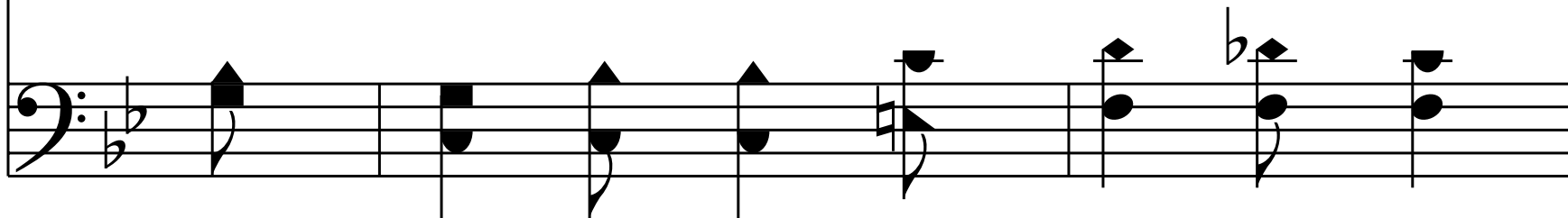

How won - der - ful, how mar - vel - ous,

To know that God is love.

End of Verse 1

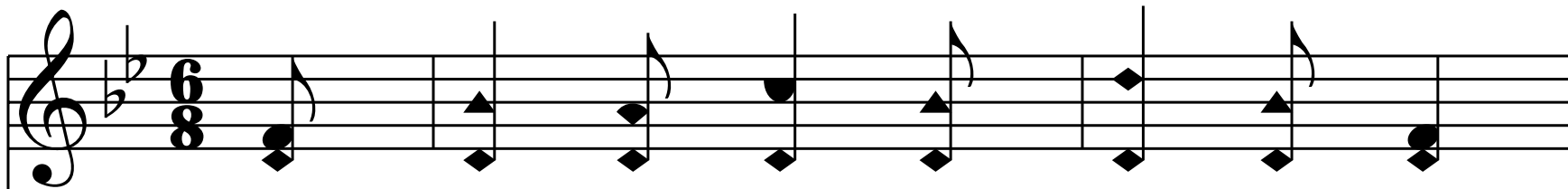

2. His well be - lov - ed Son He gave,

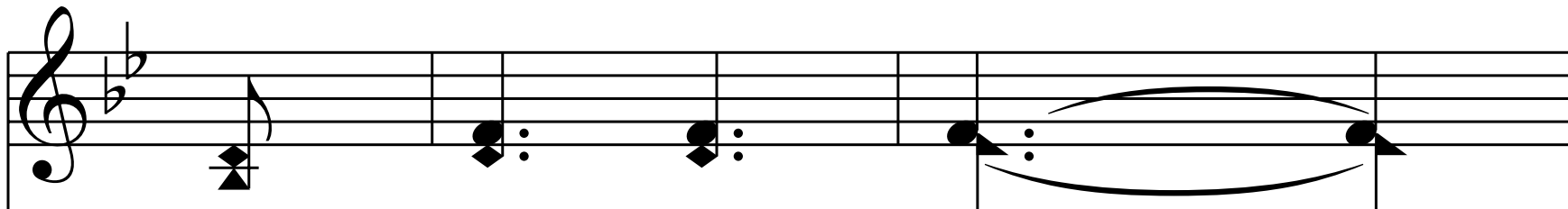
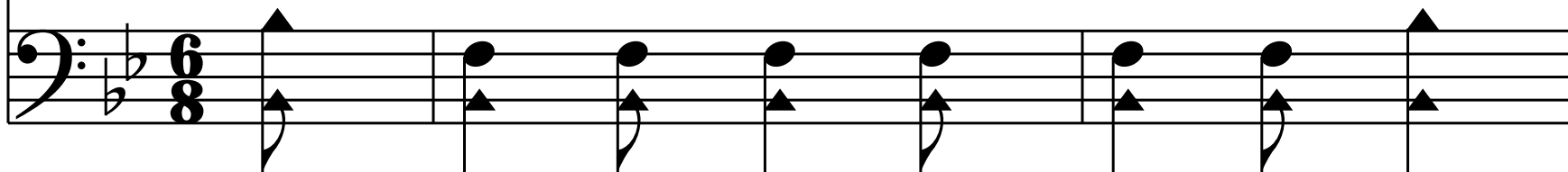

For God is love,

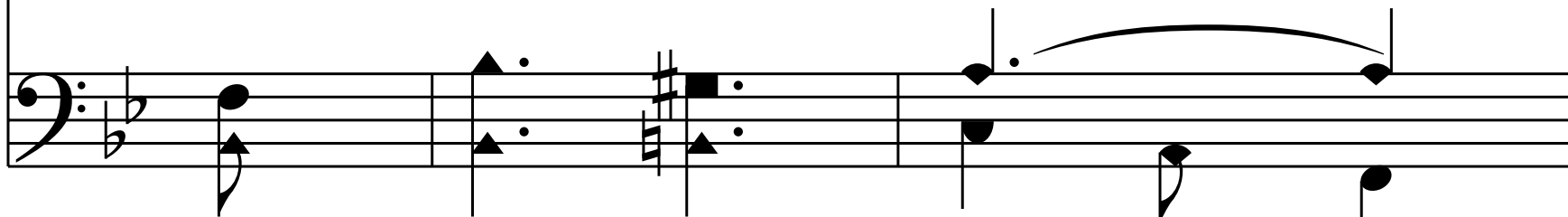

is love,

Our wand-'ring souls to seek and save,

For God is love. (is love.)

Chorus

For God is love, _____
won - der - ful love,

For God is love, _____
won - der - ful love,

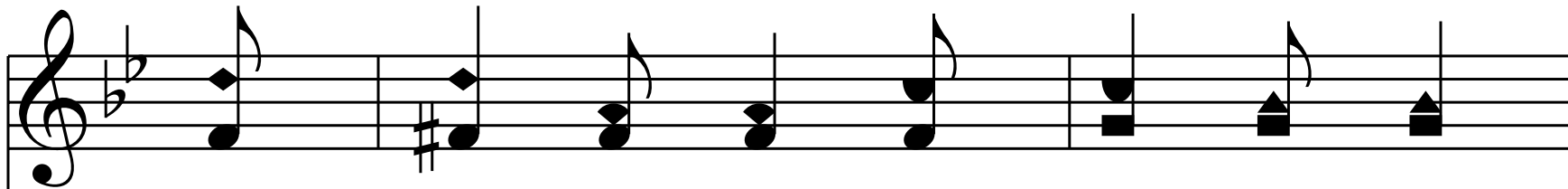

His on - ly Son He gave for me,

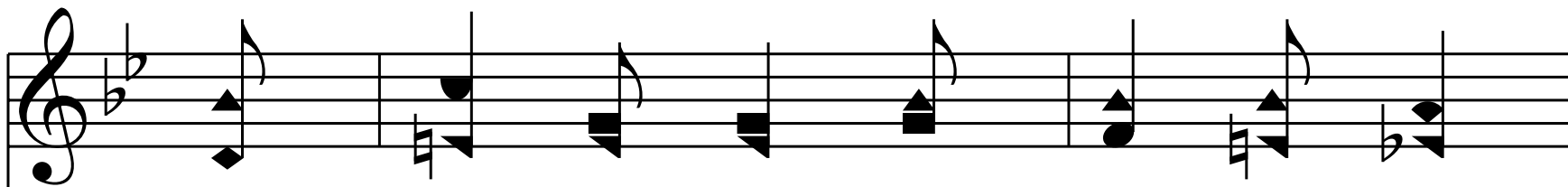
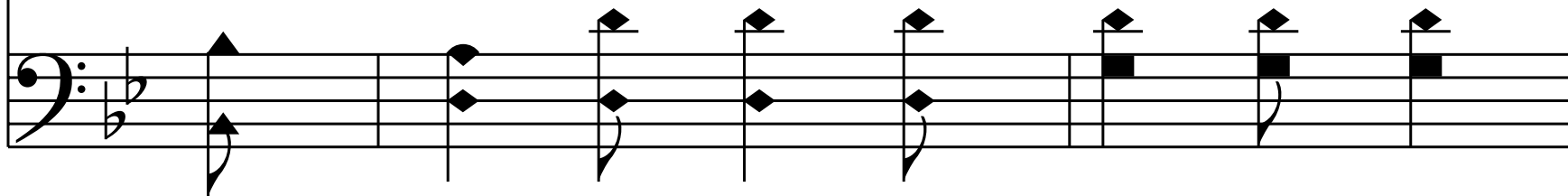

Up - on the cross of Cal - va - ry;

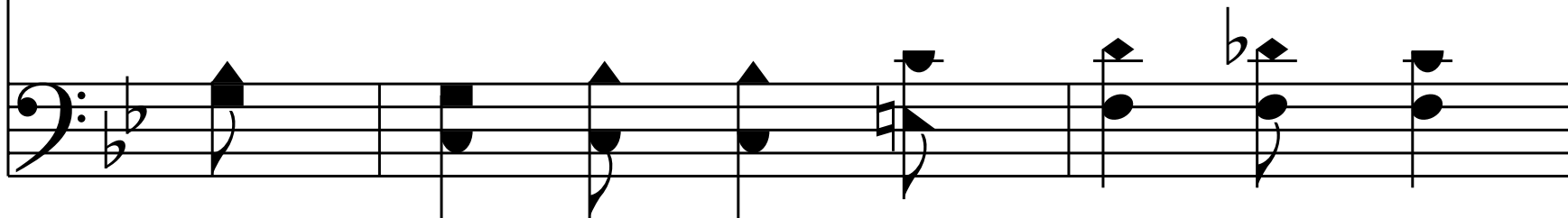

How won - der - ful, how mar - vel - ous,

To know that God is love.

End of Verse 2

3. O, come to - day and seek the Lord,

For God is love,

is love,

His Word will cheer and peace af - ford,

For God is love. (is love.)

Chorus

For God is love, _____
won - der - ful love,

For God is love, _____
won - der - ful love,

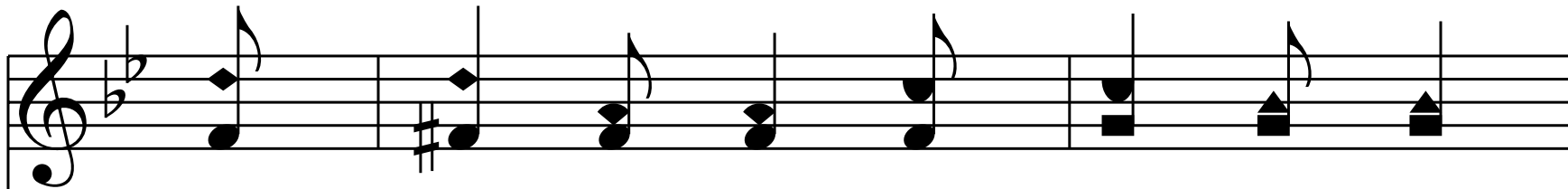

His on - ly Son He gave for me,

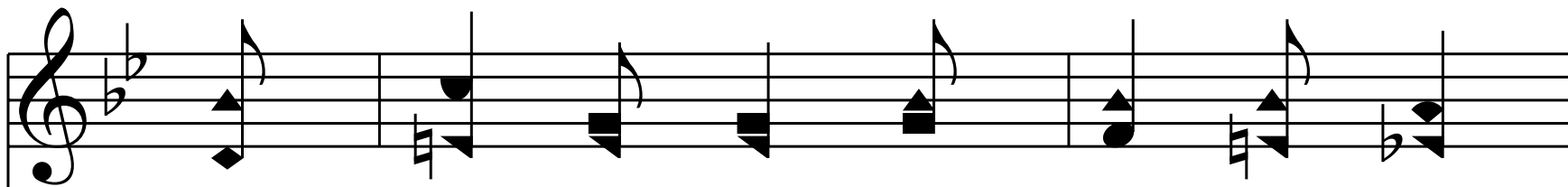
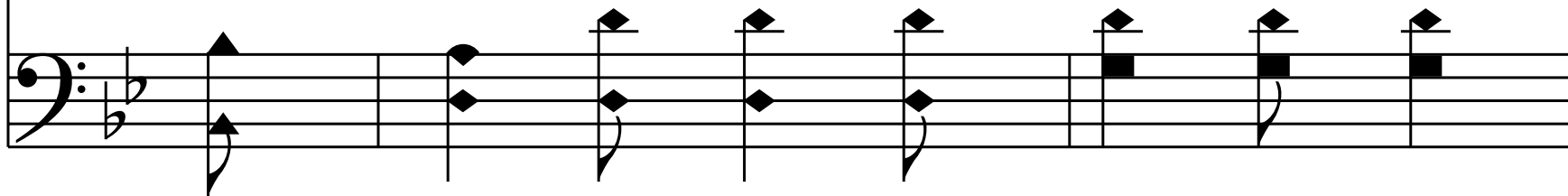

Up - on the cross of Cal - va - ry;

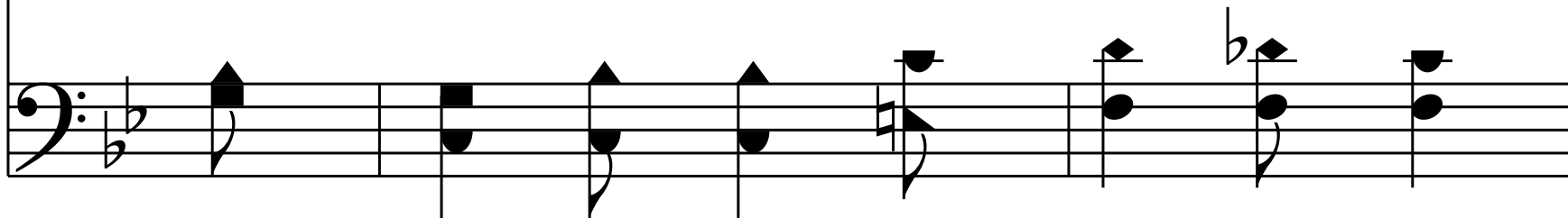

How won - der - ful, how mar - vel - ous,

To know that God is love.

End of Verse 3

4. He'll save you from the depths of sin,

For God is love,

is love,

O, come and life e - ter - nal win,

For God is love. (is love.)

Chorus

For God is love, _____
won - der - ful love,

For God is love, _____
won - der - ful love,

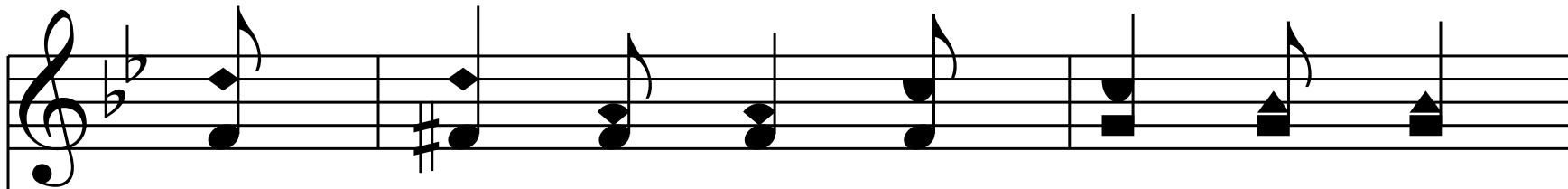

His on - ly Son He gave for me,

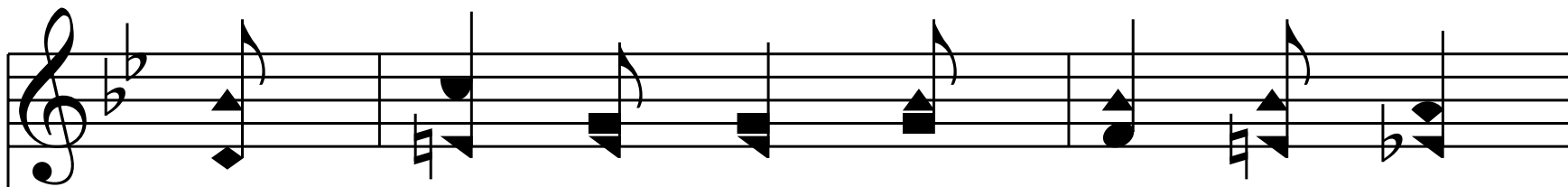
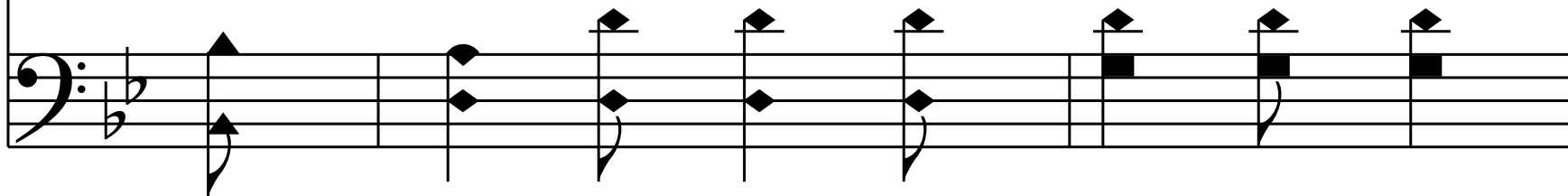

Up - on the cross of Cal - va - ry;

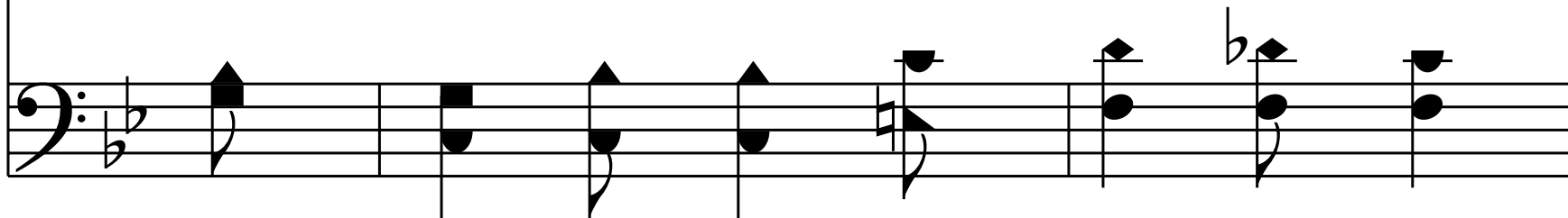

How won - der - ful, how mar - vel - ous,

To know that God is love.

End of Hymn