

Give Me The Bible

Thy word is a lamp unto my feet, And light unto my path. - Ps. 119:105

A \flat - 4 - MI

Priscilla J. Owens

Edmund S. Lorenz, 1883

Public Domain

HymnsToGod.org

1. Give me the Bi - ble,

star of glad - ness gleam - ing,

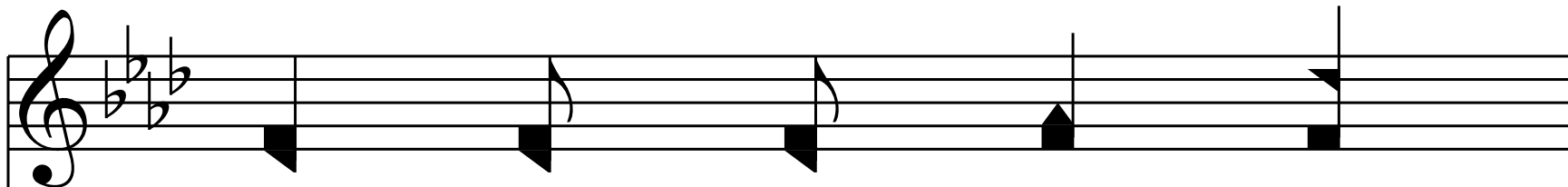

To cheer the wan - d' rer

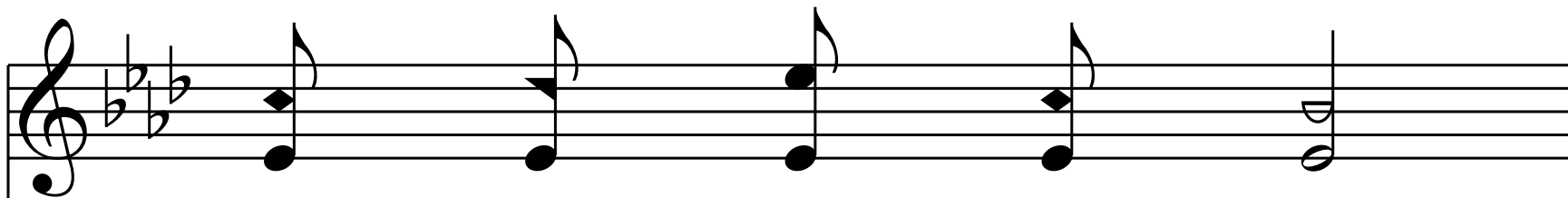

lone and tem - pest tossed;

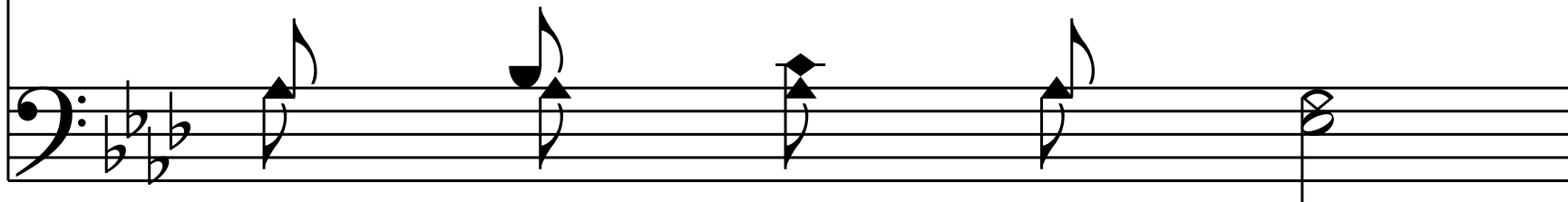

No storm can hide that

ra - diance peace - ful beam - ing,

since Je - sus came to

since Je - sus came to

seek and save the lost.

seek and save the lost.

Chorus

Give me the Bi - ble,

Ho - ly mes - sage shin - ing,

Thy light shall guide me

in the nar - row way;

Pre - cept and prom - ise,

law and love com - bin - ing,

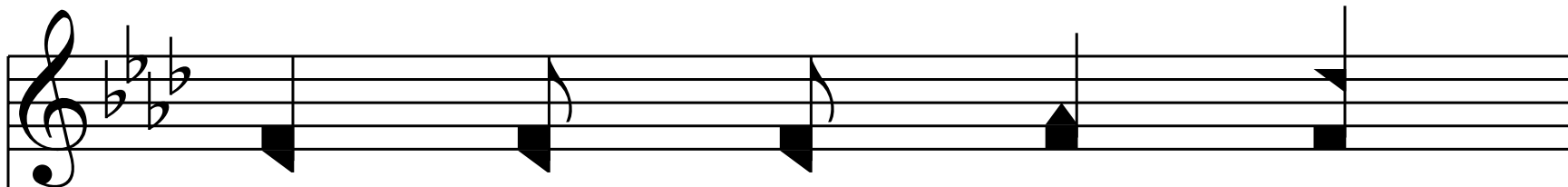

Till night shall van - ish

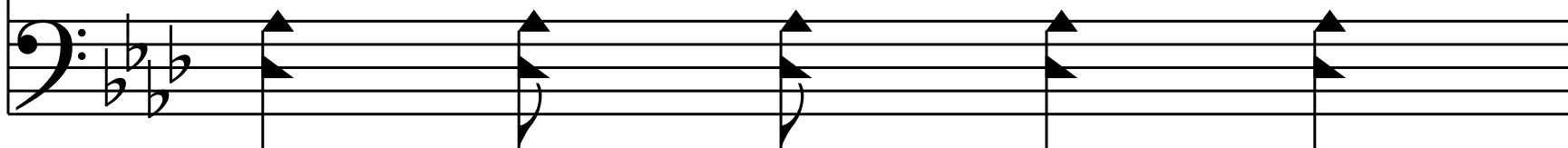

in e - ter - nal day.

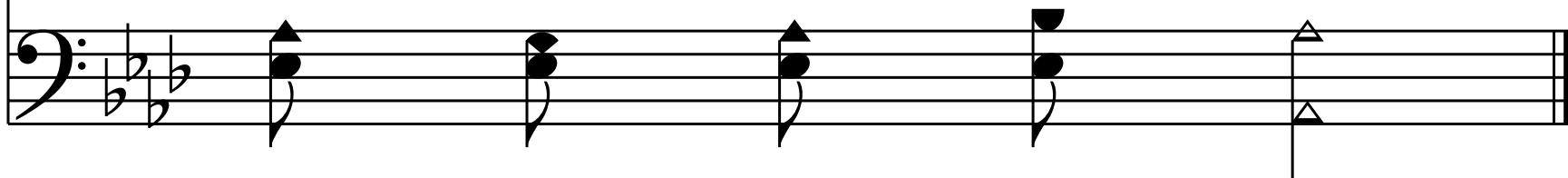

End of Verse 1

2. Give me the Bi - ble

when my heart is bro - ken,

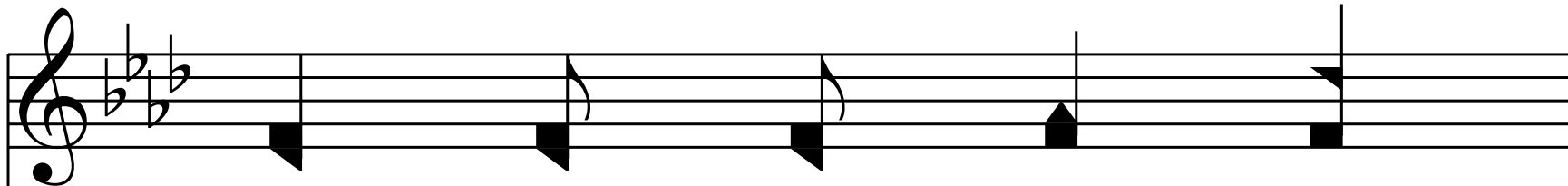

When sin and grief have

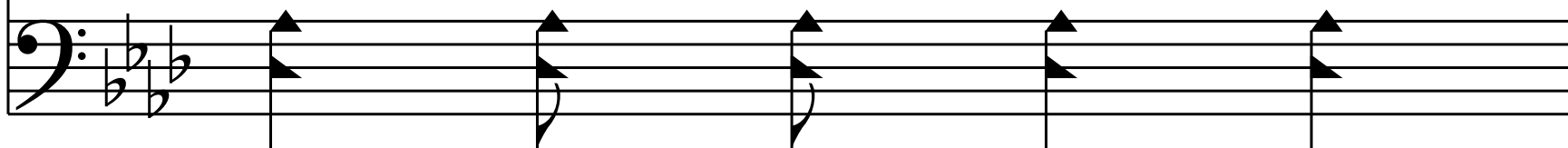

filled my soul with fear;

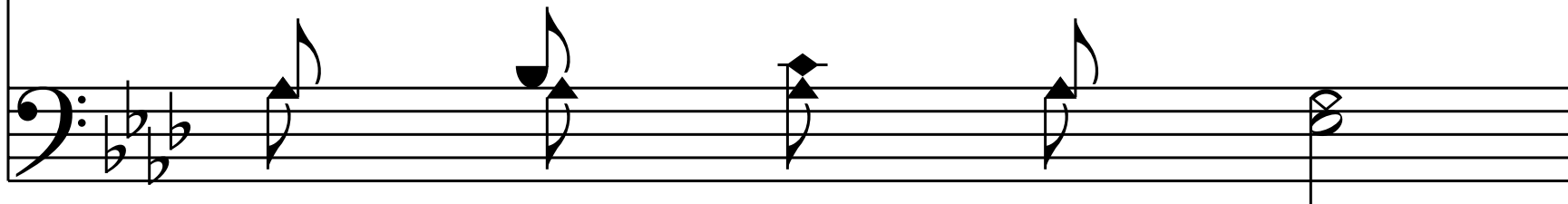

Give me the pre - cious

words by Je - sus spo - ken,

Hold up faith's lamp to

show my Sav - ior near.

Chorus

Give me the Bi - ble,

Ho - ly mes - sage shin - ing,

Thy light shall guide me

in the nar - row way;

Pre - cept and prom - ise,

law and love com - bin - ing,

Till night shall van - ish

in e - ter - nal day.

End of Verse 2

3. Give me the Bi - ble,

all my steps en - light - en,

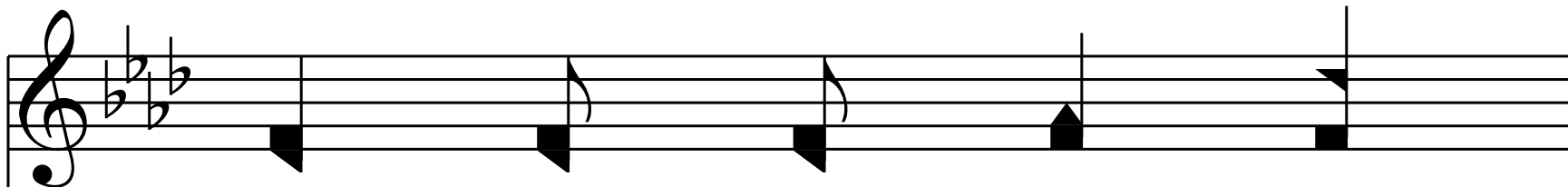

Teach me the dan - ger

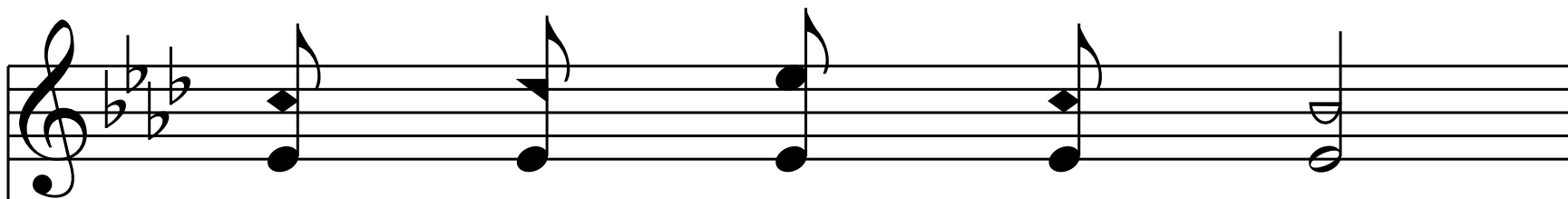
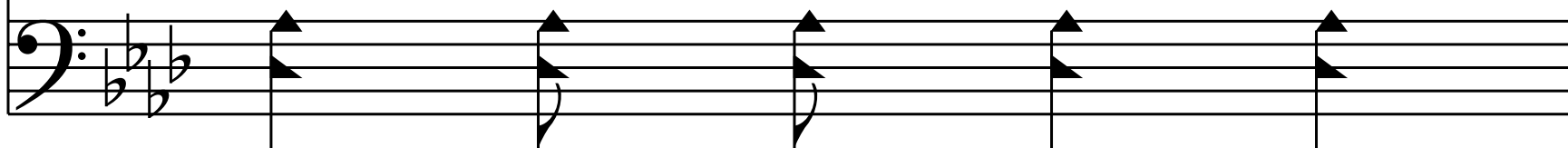

of these realms be - low;

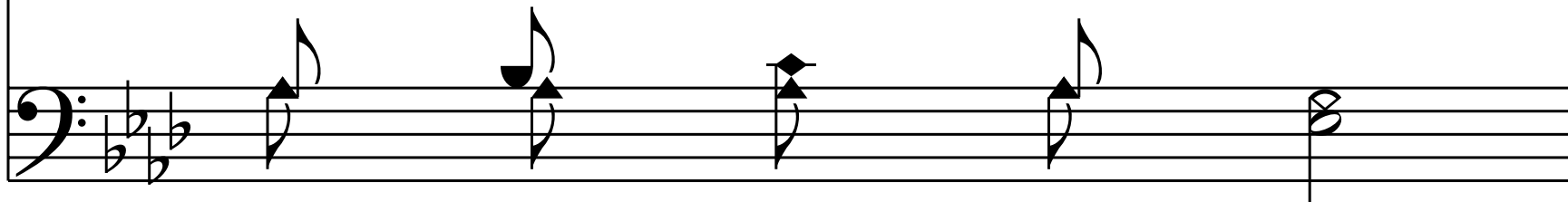

That lamp of safe - ty

o'er the gloom shall bright - en,

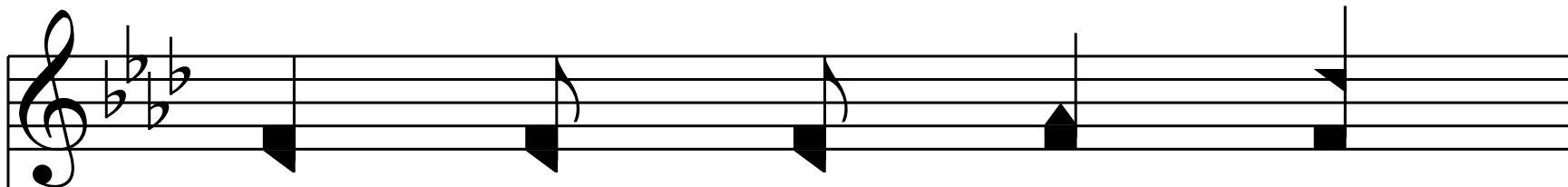

That light a - lone the

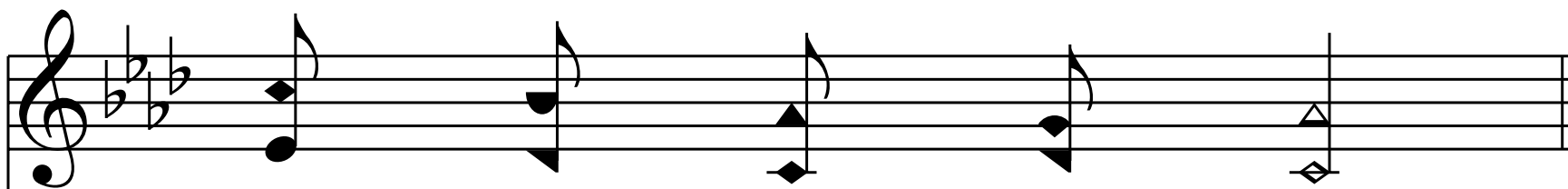

path of peace can show.

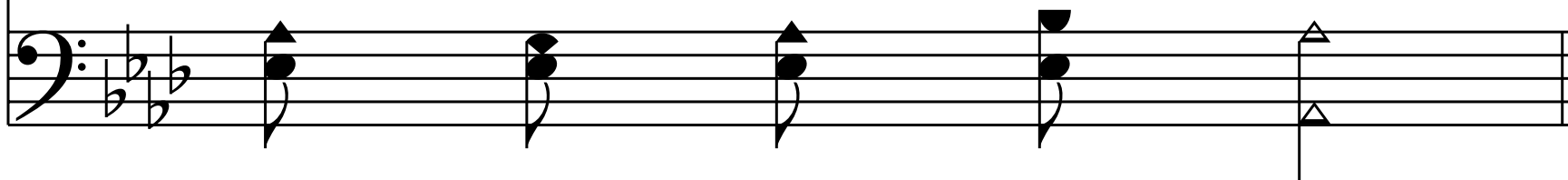

Chorus

Give me the Bi - ble,

Ho - ly mes - sage shin - ing,

Thy light shall guide me

in the nar - row way;

Pre - cept and prom - ise,

law and love com - bin - ing,

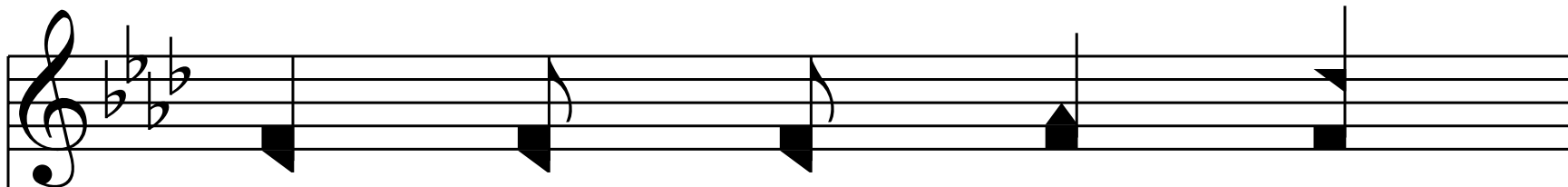

Till night shall van - ish

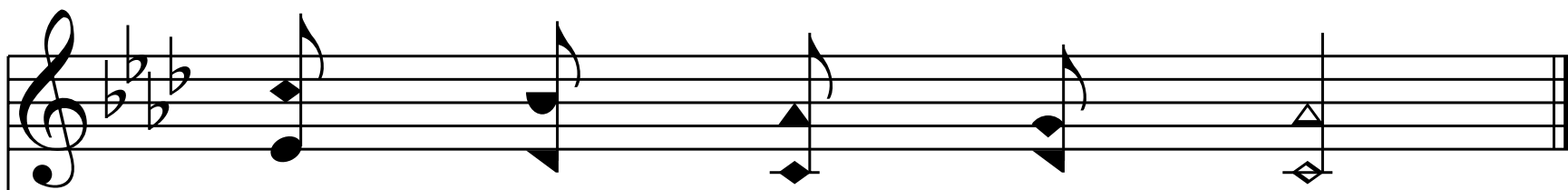
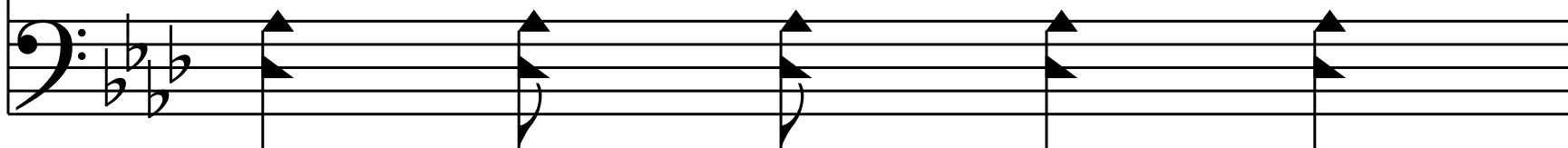

in e - ter - nal day.

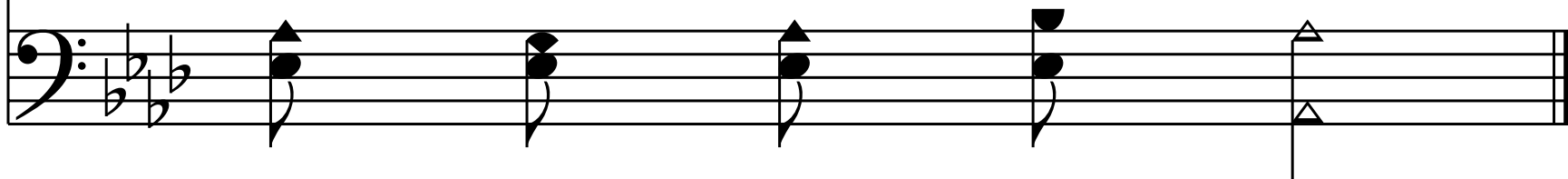

End of Verse 3

4. Give me the Bi - ble,

lamp of life im - mor - tal,

Hold up that splen - dor

by the o - pen grave;

Show me the light from

heav - en's shin - ing por - tal,

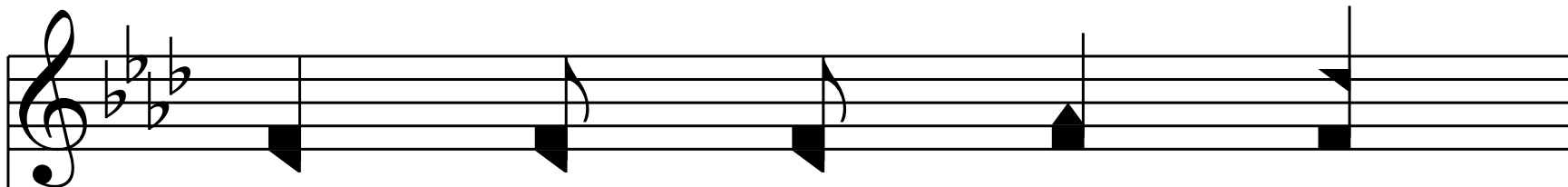

Show me the glo - ry

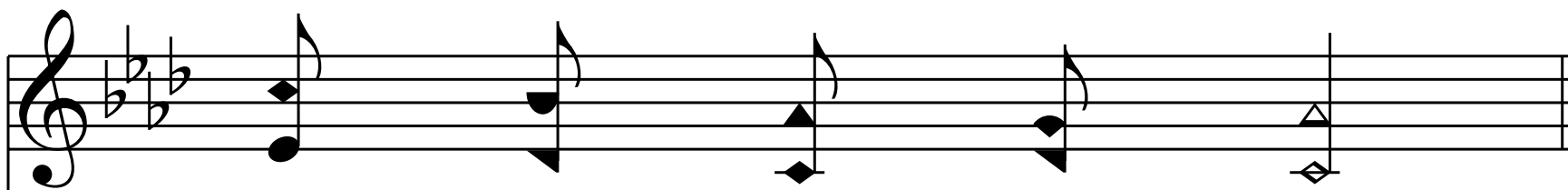
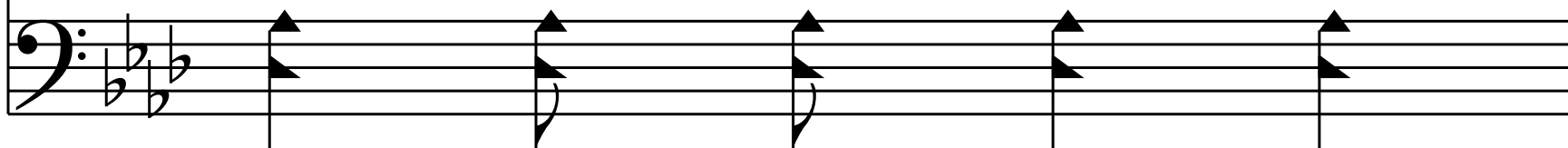

gild - ing Jor - dan's wave.

Chorus

Give me the Bi - ble,

Ho - ly mes - sage shin - ing,

Thy light shall guide me

in the nar - row way;

Pre - cept and prom - ise,

law and love com - bin - ing,

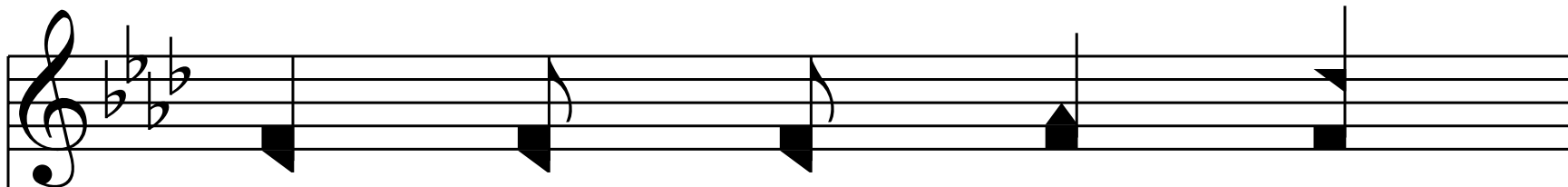

Till night shall van - ish

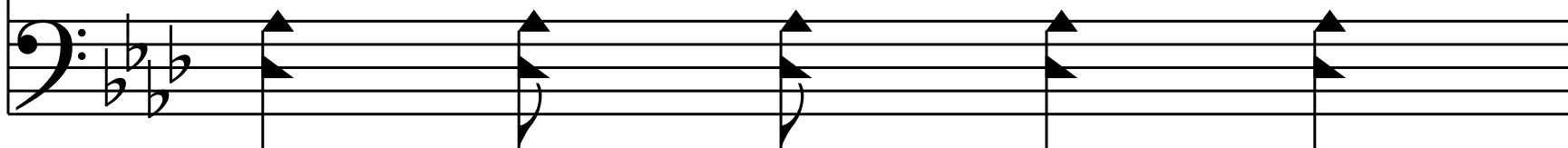

in e - ter - nal day.

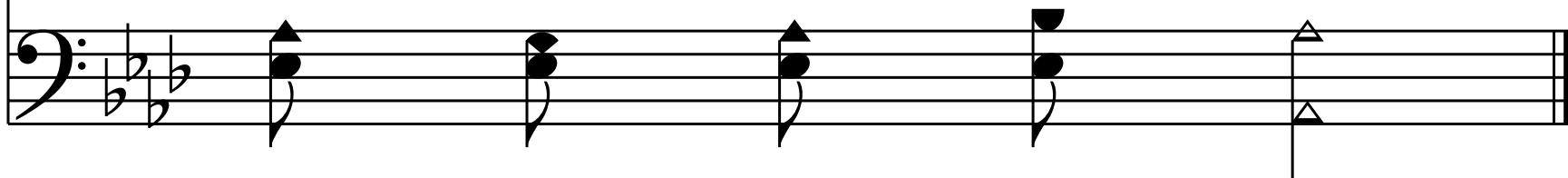

End of Hymn