

# From The Cross To The Crown

*And when The Chief Shepherd will be revealed, you shall receive  
a crown of glory from him that does not fade away. - 1 Pet. 5:4*

E ♭ - 4 - SOL

Fanny J. Crosby

John R. Sweney, 1907

Public Domain

HymnsToGod.org

1. Be strong and cour - a - geous

what - e'er may be - fall,

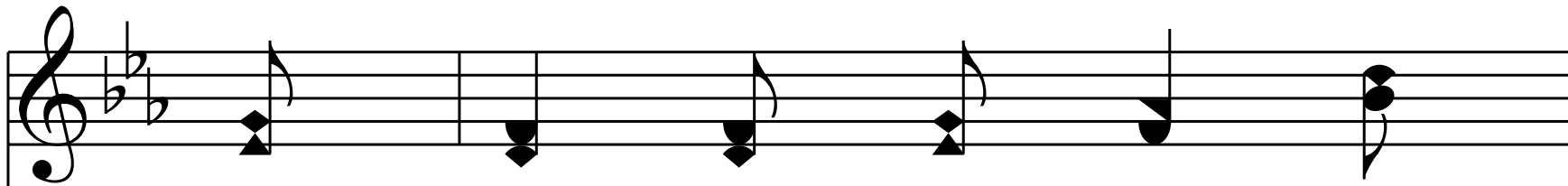

We know our Re - deem - er

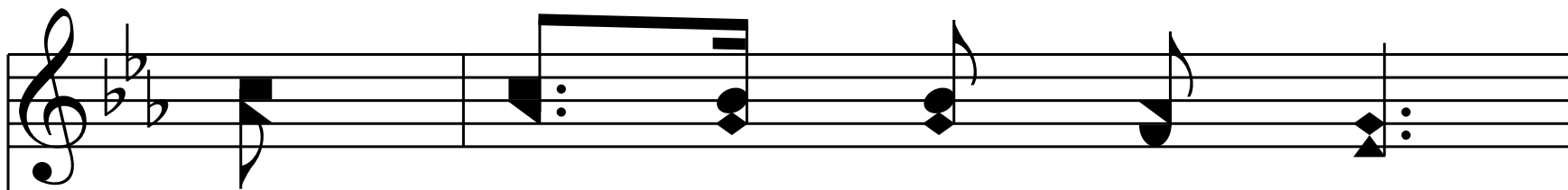
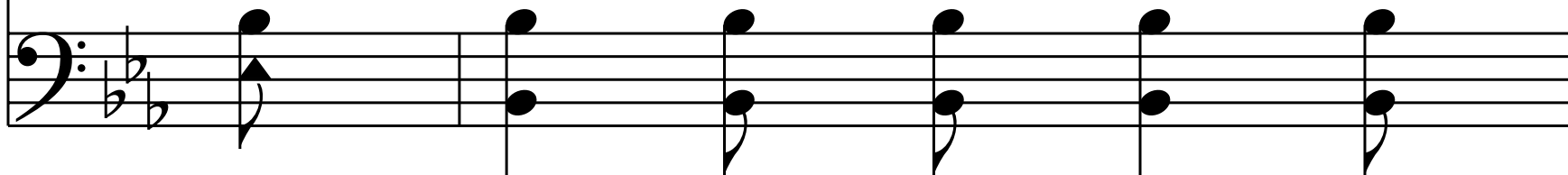

will an - swer our call;

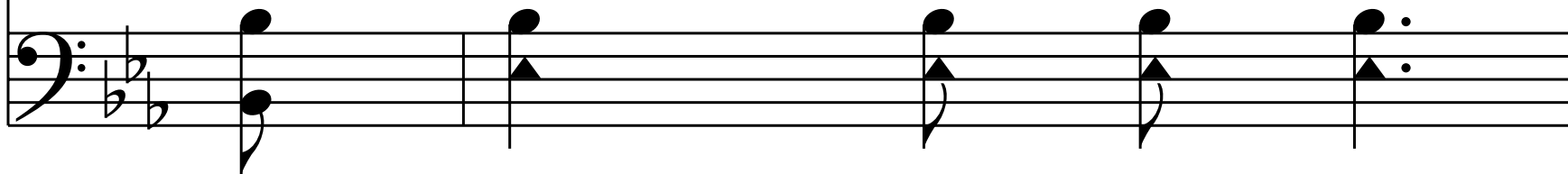

Tho' sor - row and tri - als

are weigh - ing us down,

Yet hope looks a - way

from the cross to the crown.

*Chorus*

From the cross to the crown

let us fol - low our Lord,

From the cross to the crown

let us cling to His Word;

Tho' sor - row and tri - als

are weigh - ing us down,

Yet, faith leads us on

from the cross to the crown!

End of Verse 1

2. His cup of af - flic - tion

was filled to the brim,

And are we not will - ing

to suf - fer for Him?

The robe of His glo - ry

for us He laid down,

To show us the path

from the cross to the crown.

*Chorus*

From the cross to the crown

let us fol - low our Lord,

From the cross to the crown

let us cling to His Word;

Tho' sor - row and tri - als

are weigh - ing us down,

Yet, faith leads us on

from the cross to the crown!

End of Verse 2

3. This life is a conflict,

a battle with sin,

Yet trust - ing in Je - sus

thro' grace we shall win;

The world may op - pose us,

This block contains the first line of musical notation. It consists of two staves: a treble staff on top and a bass staff on the bottom. The key signature is three flats (B-flat, E-flat, A-flat). The treble staff contains a melody of eighth and quarter notes. The bass staff contains a bass line of quarter notes. The lyrics 'The world may op - pose us,' are centered between the two staves.

the tempt - er may frown,

This block contains the second line of musical notation. It consists of two staves: a treble staff on top and a bass staff on the bottom. The key signature is three flats. The treble staff contains a melody with a dotted quarter note, a half note, and a quarter note. The bass staff contains a bass line with a dotted quarter note, a half note, and a quarter note. The lyrics 'the tempt - er may frown,' are centered between the two staves.

Yet faith lead - eth on

from the cross to the crown.

*Chorus*

From the cross to the crown

let us fol - low our Lord,

From the cross to the crown

let us cling to His Word;

Tho' sor - row and tri - als

are weigh - ing us down,

Yet, faith leads us on

from the cross to the crown!

End of Verse 3

4. Tho' friends that are dear - est

have gone from our sight,

'Tis on - ly to en - ter

the man - sions of light;

Their war - fare is o - ver,

their bur - dens laid down,

How short was their path

from the cross to the crown.

*Chorus*

From the cross to the crown

let us fol - low our Lord,

From the cross to the crown

let us cling to His Word;

Tho' sor - row and tri - als

are weigh - ing us down,

Yet, faith leads us on

from the cross to the crown!

End of Hymn