

# Cleanse Thou Me

*Cleanse Thou me from secret faults. - Ps. 19:12*

G - 2 - MI

Fanny J. Crosby

Frank M. Davis

Public Domain

HymnsToGod.org

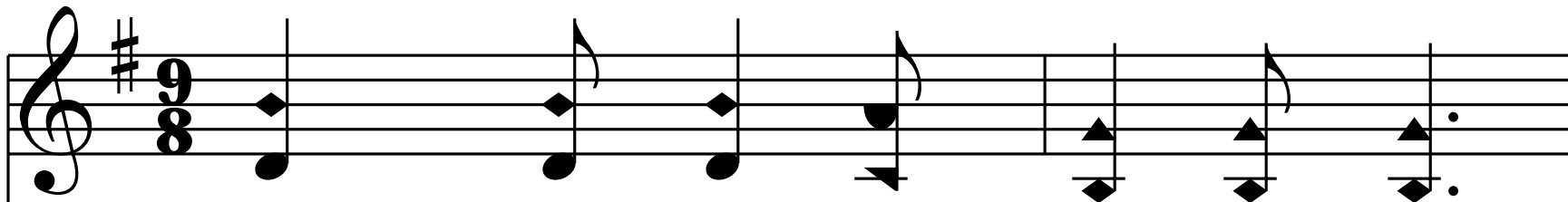

1. Cleanse Thou me from se - cret sin,

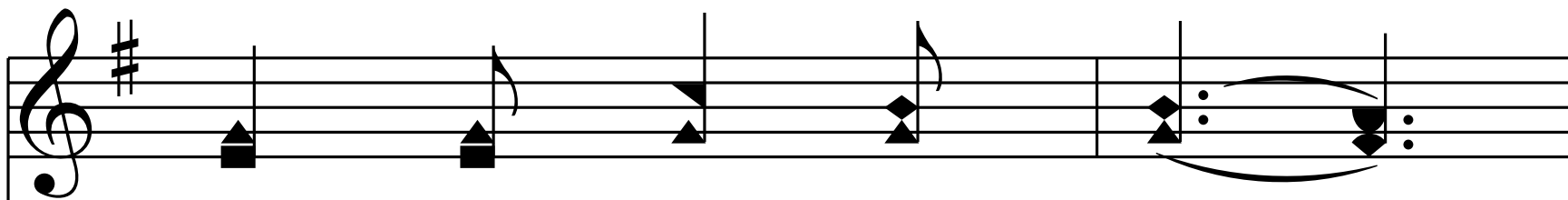
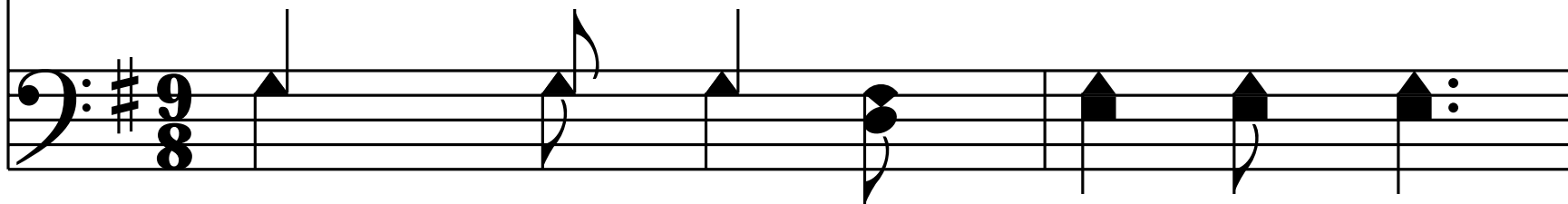

Cleanse Thou me, O Lord,

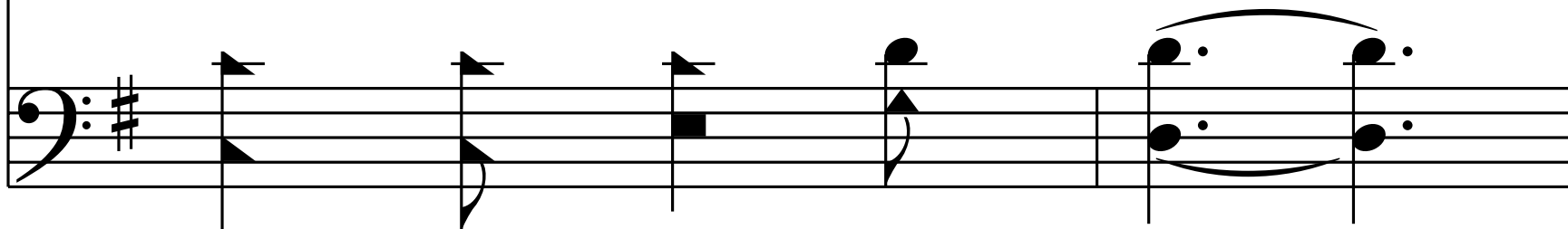

Wash me in Thy pre - cious blood,

Save me by Thy word.

*Chorus*

Cleanse Thou me, cleanse Thou me

In the heal - ing flood,

Wash my soul from ev - 'ry stain

In Thy pre - cious blood.

End of Verse 1

2. Thou hast died that I might live,

Pre - cious is Thy name;

Thou, O Christ, art all in all,

Al - ways just the same.

*Chorus*

Cleanse Thou me, cleanse Thou me

In the heal - ing flood,

Wash my soul from ev - 'ry stain

In Thy pre - cious blood.

End of Verse 2

3. Make me pur - er, then, in heart,

Ev - er in me shine;

Wit - ness may I have with - in

That I'm whol - ly Thine.

*Chorus*

Cleanse Thou me, cleanse Thou me

In the heal - ing flood,

Wash my soul from ev - 'ry stain

In Thy pre - cious blood.

End of Hymn