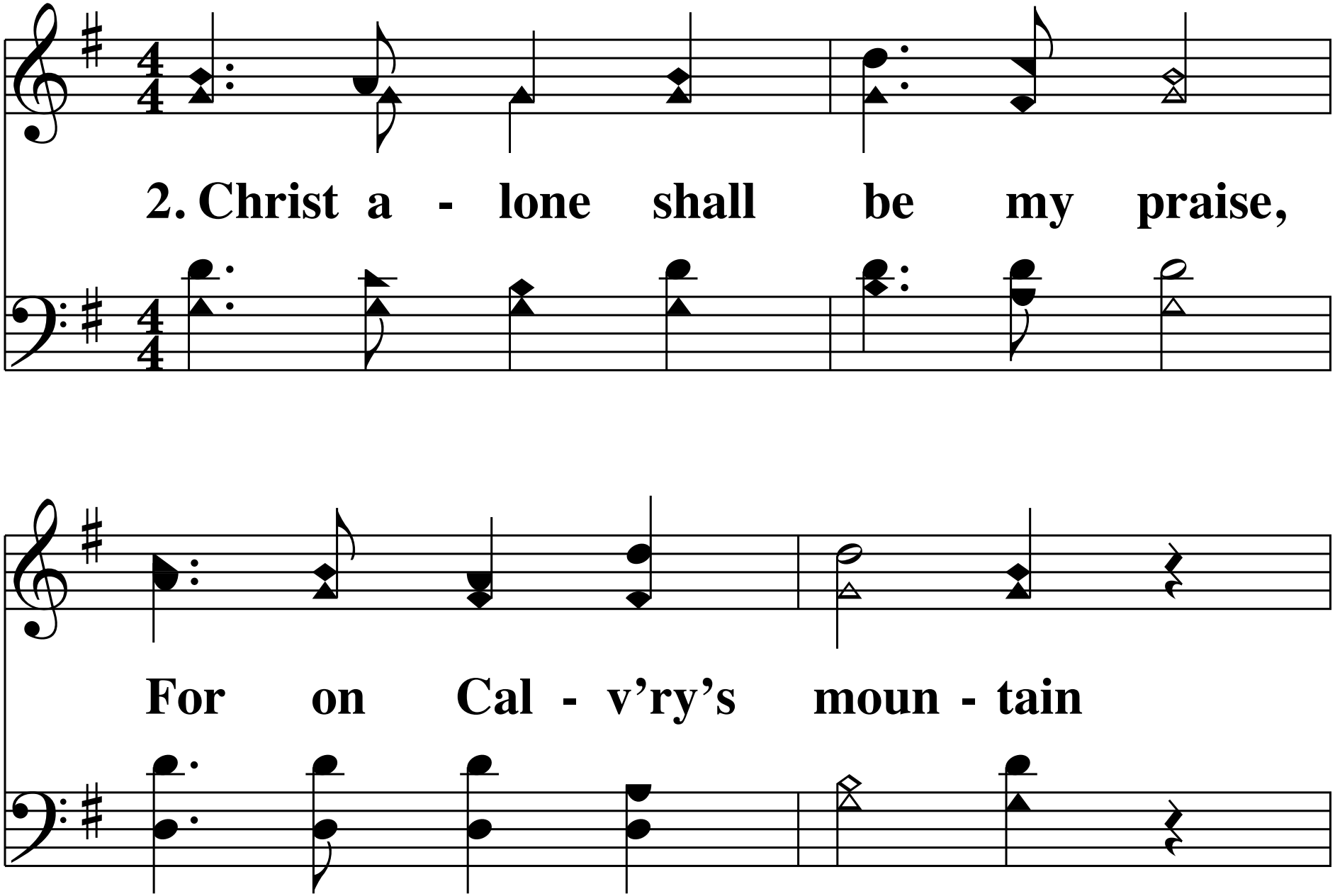
2. Christ a - lone shall be my praise,
For on Cal - v'ry's moun - tain