Blessed Communion

The grace of the Lord Jesus Christ, and the love of God, and the communion of the Holy Spirit, be with you all. - 2 Cor. 13:14

A♭ - 2 - MI

Burton H. Winslow — William J. Kirkpatrick, 1899

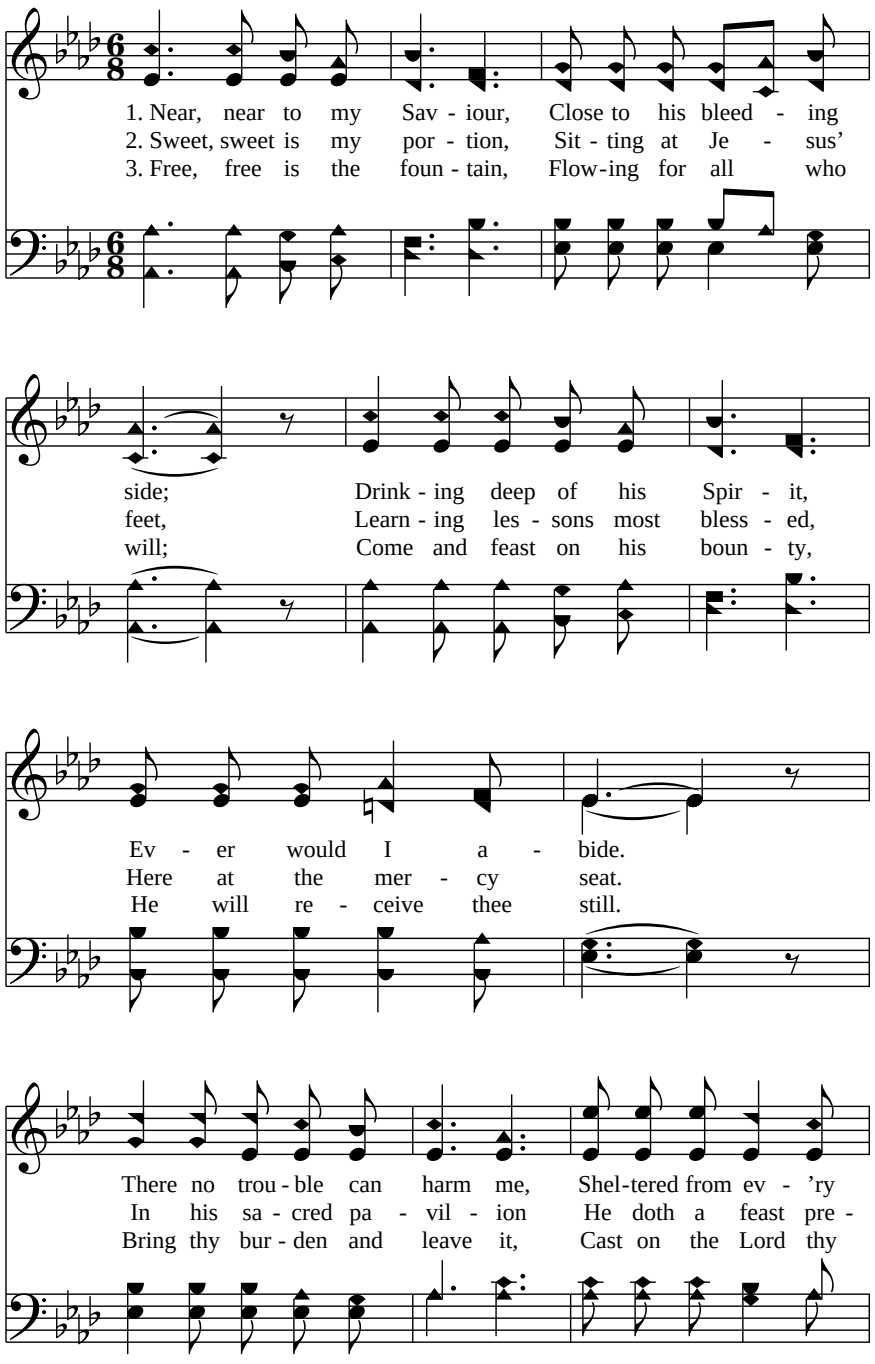

Public Domain

