

Before The Throne

*Thou wilt show me the path of life: In thy presence is fulness of joy;
In thy right hand there are pleasures for evermore. - Ps. 16:11*

D - 3 - MI

Fanny J. Crosby

John. R. Sweney, 1884

Public Domain

HymnsToGod.org

1. Once more we lift our joy - ful eyes,

Once more our hearts we raise

To him whose kind pro - tect - ing hand

With mer - cy crowns our days.

Chorus

Oh, sa - cred flame of Chris - tian love,

That melts our hearts in one,

While here be - fore the throne we feel

Our heav'n on earth be - gun!

End of Verse 1

2. With - in the Rock, the Rift - ed Rock,

Re - fresh - ing dew we share,

While Je - sus comes our souls to bless,

And Je - sus an - swers prayer.

Chorus

Oh, sa - cred flame of Chris - tian love,

That melts our hearts in one,

While here be - fore the throne we feel

Our heav'n on earth be - gun!

End of Verse 2

3. Our faith mounts up on ea - gle wings,

From dear - ly toil we rise;

A - bove the bright - est hills we soar,

And cleave the re - dant skies.

Chorus

Oh, sa - cred flame of Chris - tian love,

That melts our hearts in one,

While here be - fore the throne we feel

Our heav'n on earth be - gun!

End of Verse 3

4. If such our blest com - mun-ion here,

What will our rap - ture be

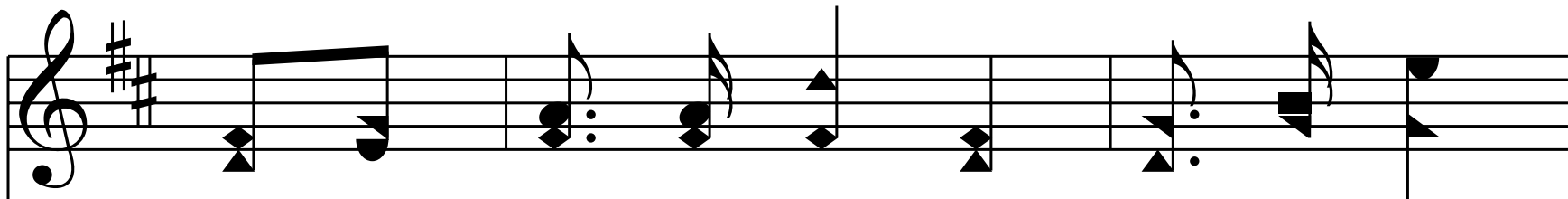

When hearts are joined and hands are clasped

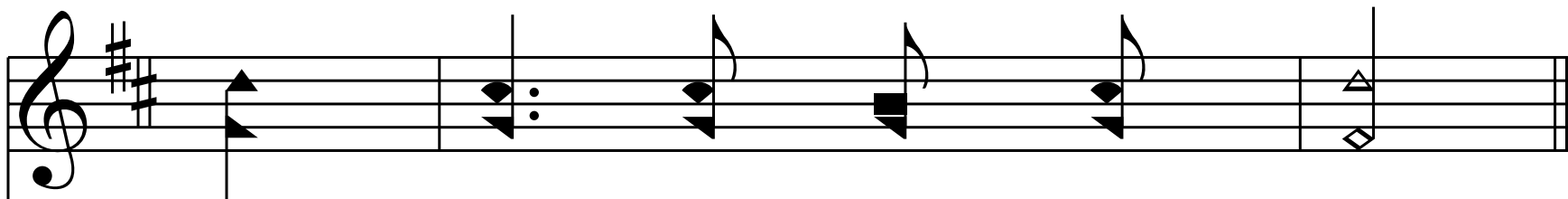
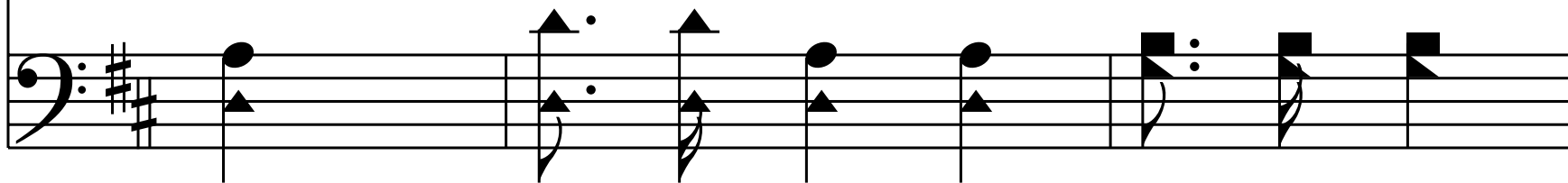

With mer - cy crowns our days.

Chorus

Oh, sa - cred flame of Chris - tian love,

That melts our hearts in one,

While here be - fore the throne we feel

Our heav'n on earth be - gun!

End of Hymn