Before The Throne

Thou wilt show me the path of life: In thy presence is fulness of joy;
In thy right hand there are pleasures for evermore. - Ps. 16:11

D - 3 - MI

Fanny J. Crosby — John. R. Sweney, 1884

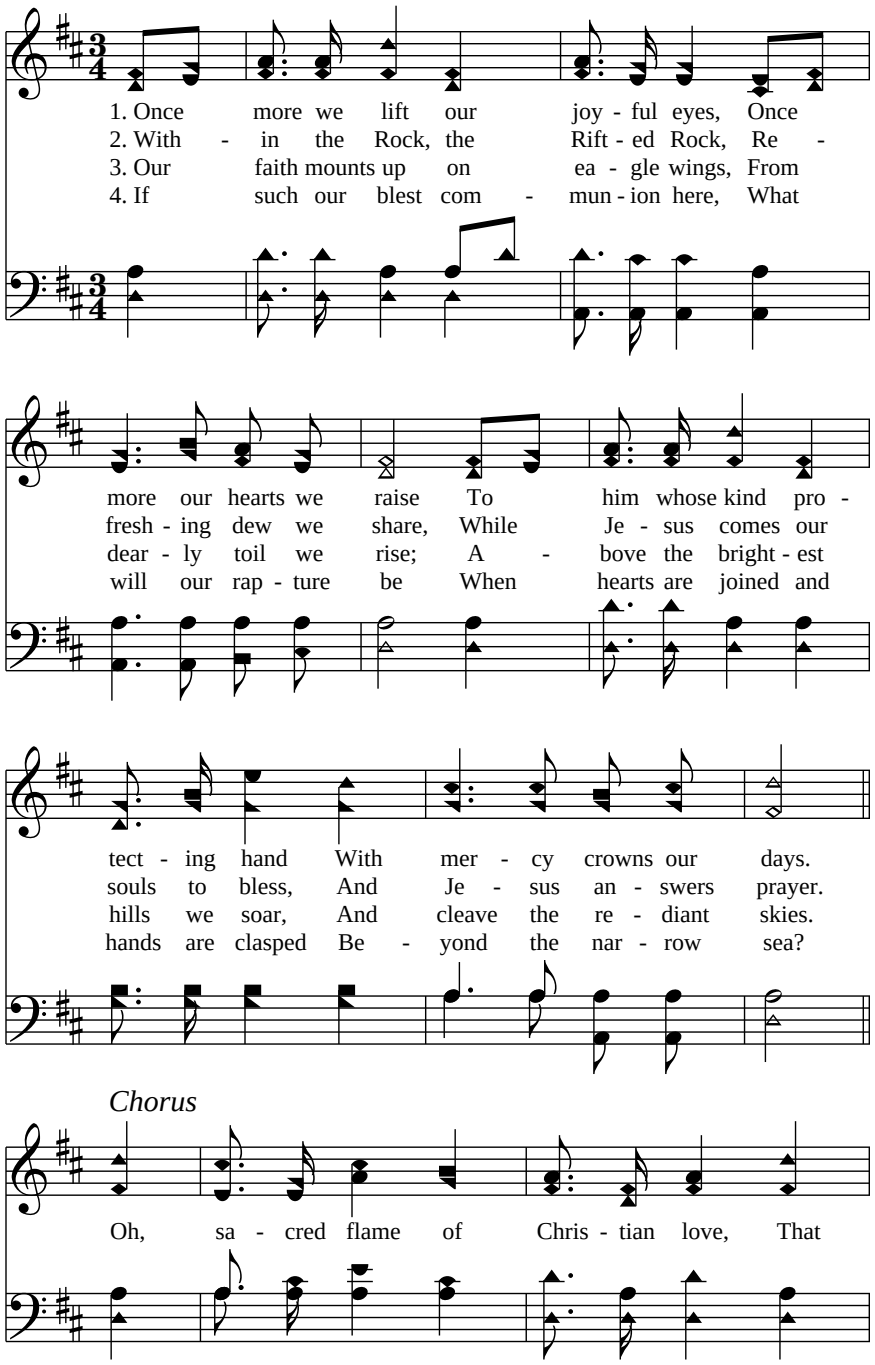

Public Domain HymnsToGod.org