# Beautiful

*... And he said to me, These are they that come out of the great tribulation,*
*and they washed their robes, and made them white in the blood of the Lamb. - Rev. 7:14*

D♭ - 4 - DO
Barney Elliott Warren

Barney Elliott Warren, 1897

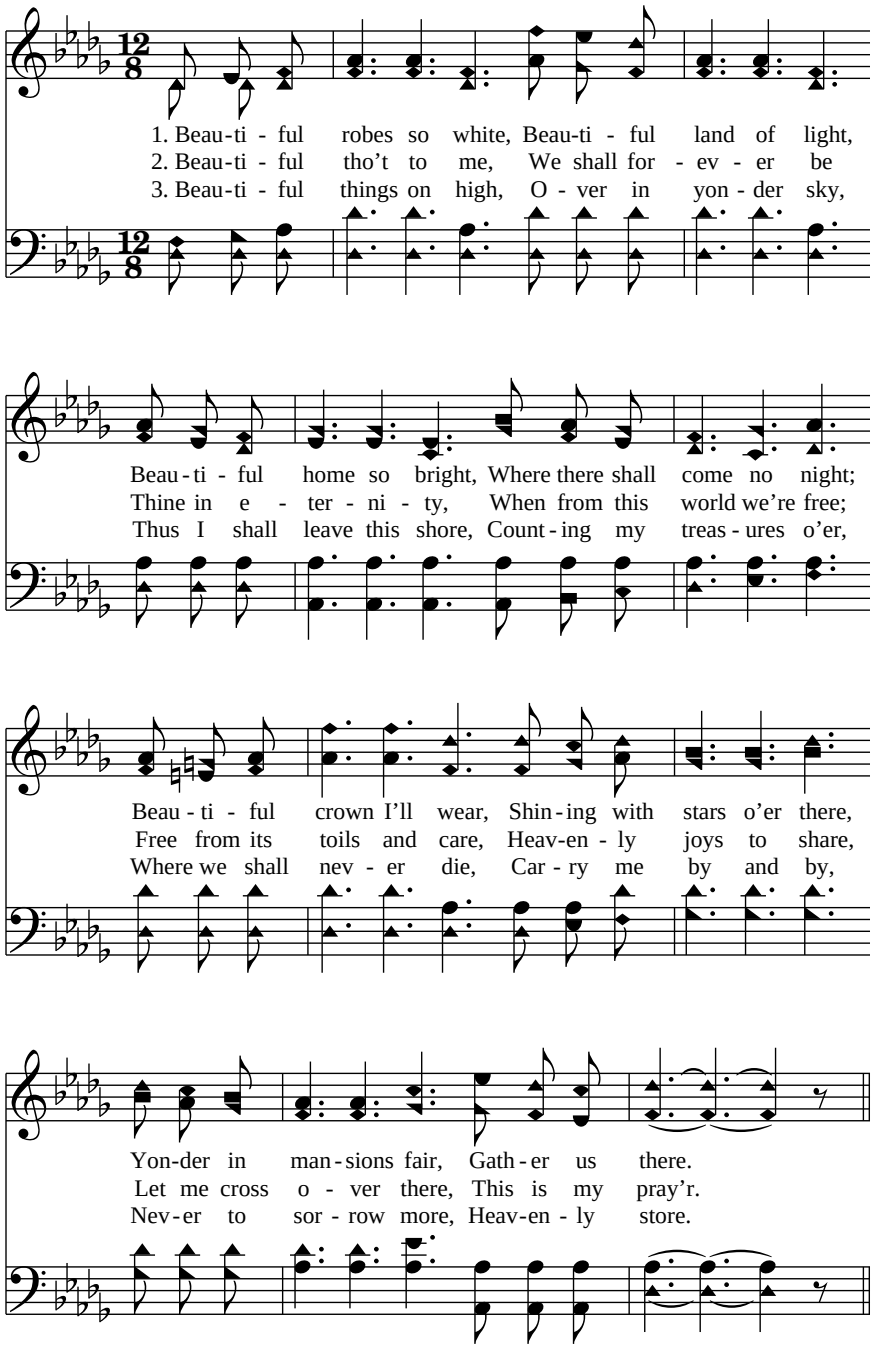


*Refrain*

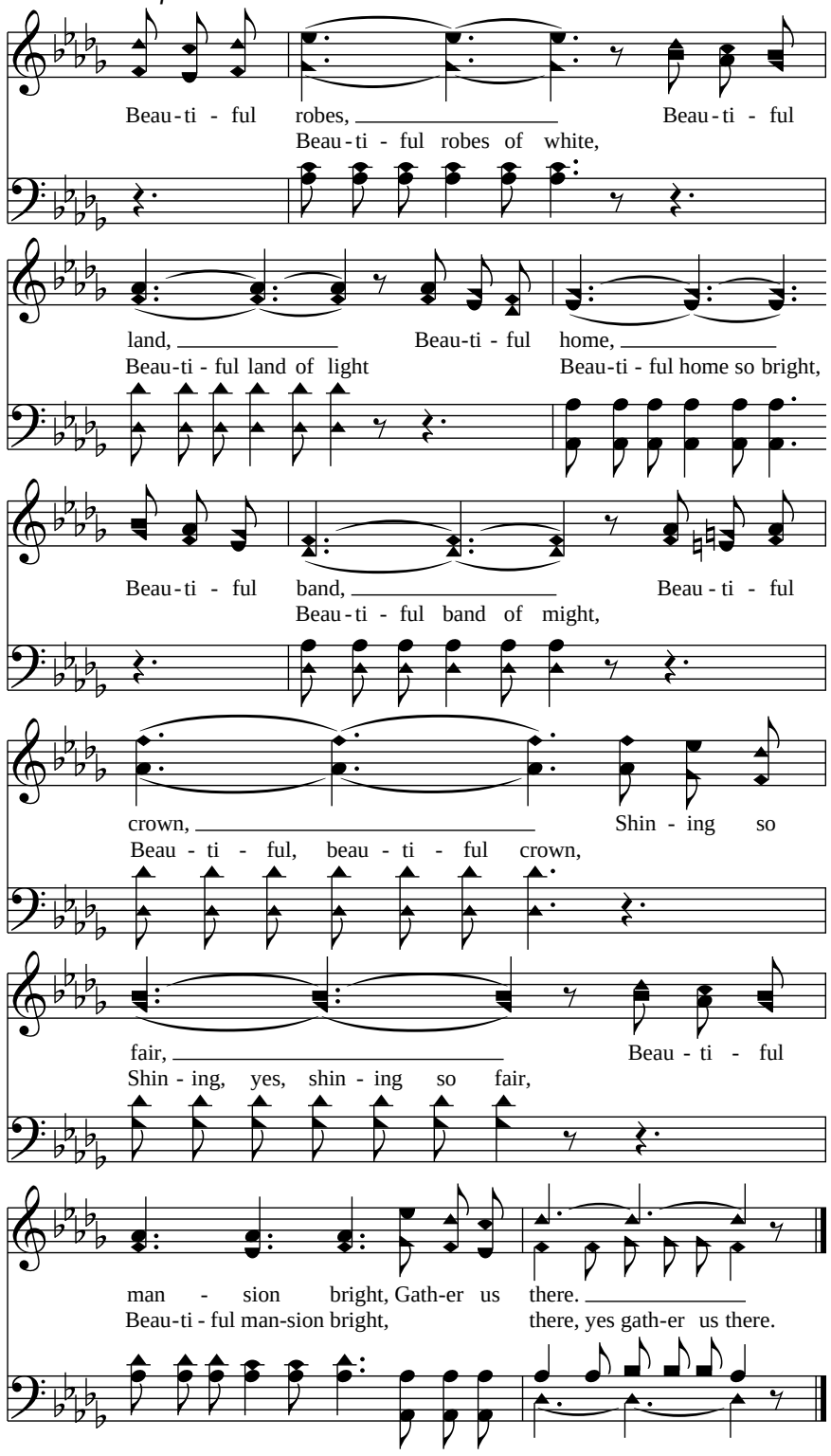


Public Domain HymnsToGod.org