

Beautiful City Of Love

*and he shall wipe away every tear from their eyes; and death shall be no more;
neither shall there be mourning, nor crying, nor pain, any more
the first things are passed away - Rev. 21:4.*

B♭ - 2 - MI

Charles H. Mead

Charles H. Mead, 1913

Public Domain

HymnsToGod.org

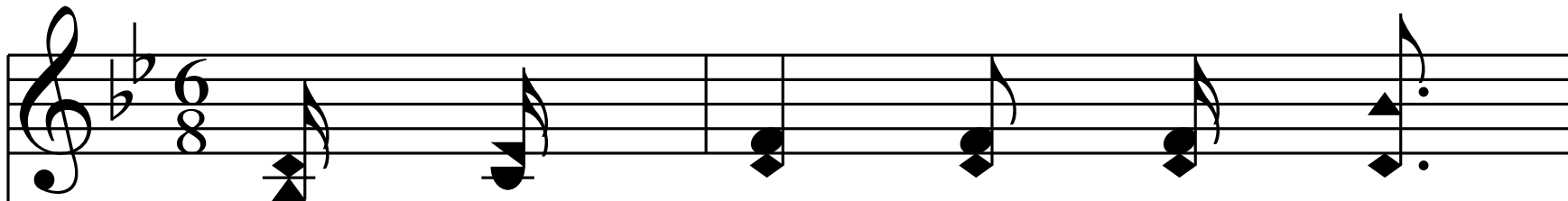

1. Have you heard the sto - ry,

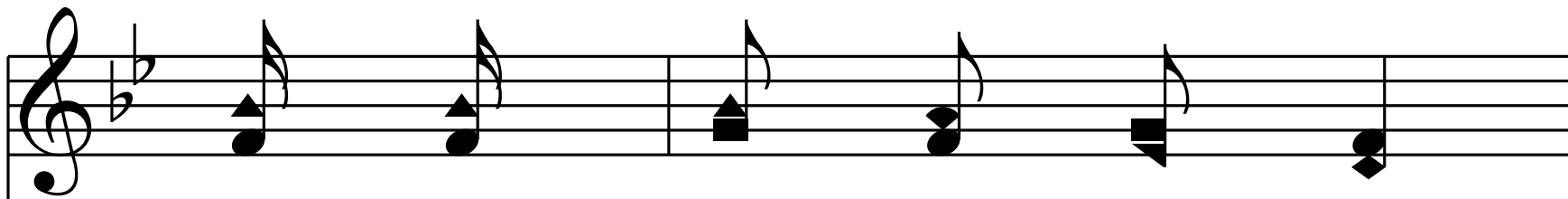
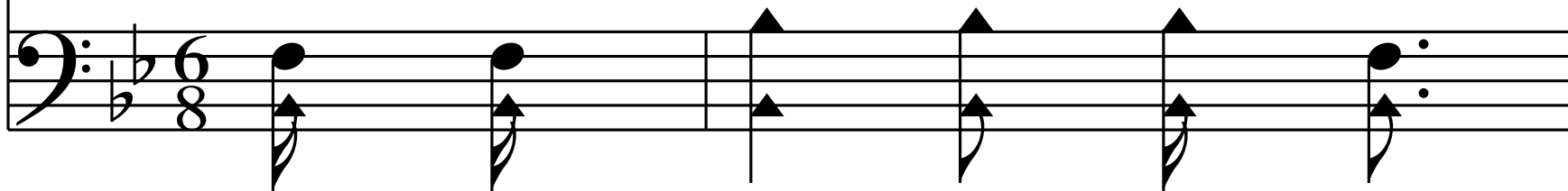

it has oft - en been told,

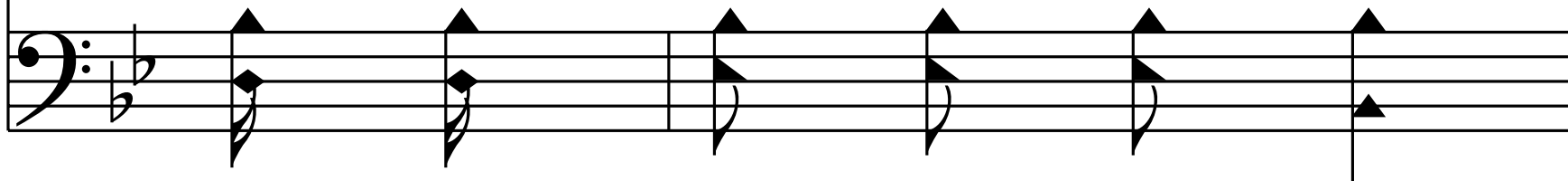

Of the cit - y and land

where they nev - er grow old?

Of its bright jas - per walls

and its streets of pure gold;

Oh, that beau - ti - ful

cit - y of love. _____

Chorus

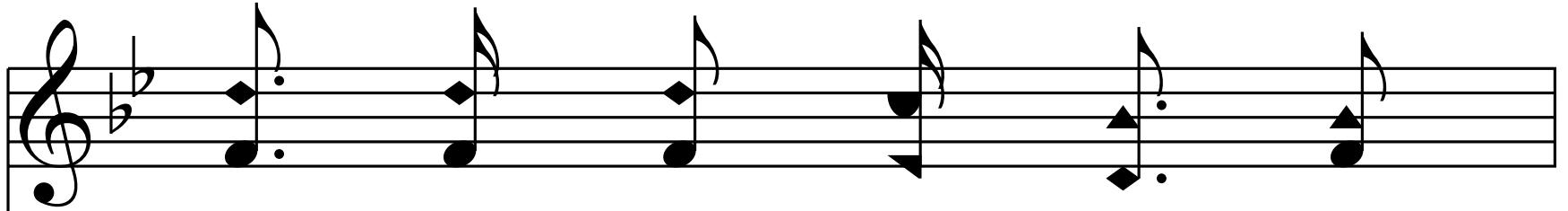

Sor - row - less cit - y on

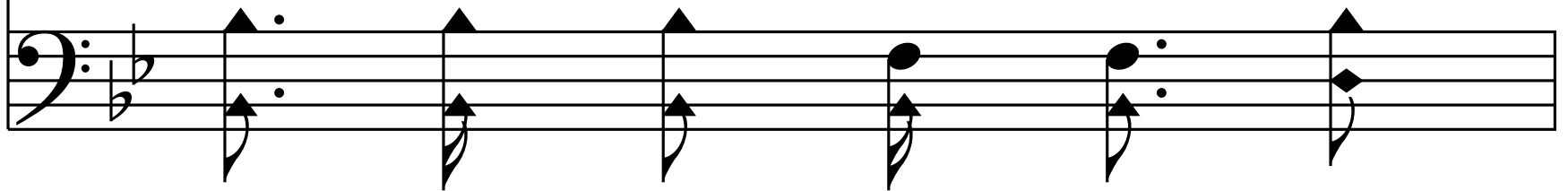

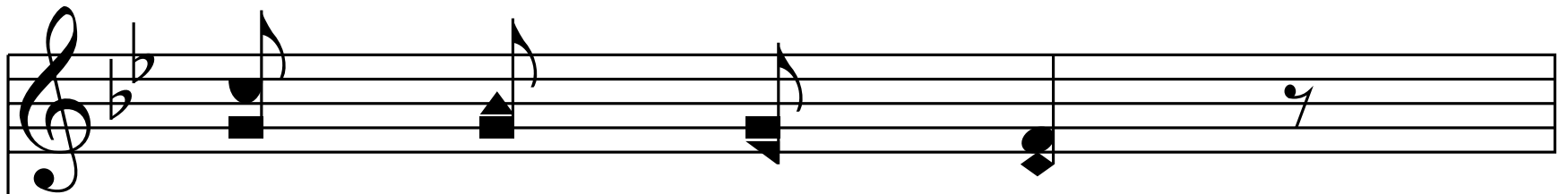

Ca - naan's bright shore

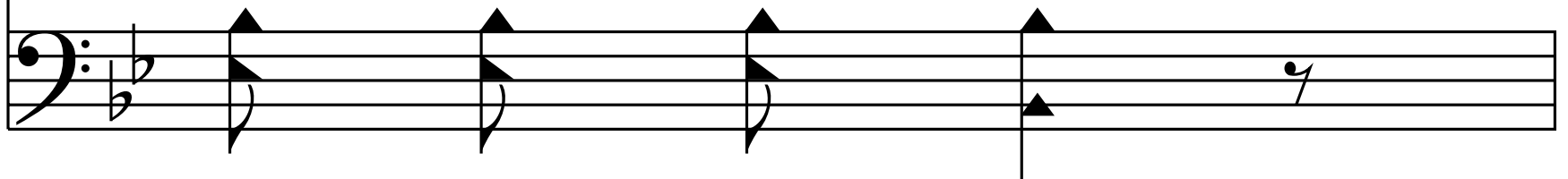

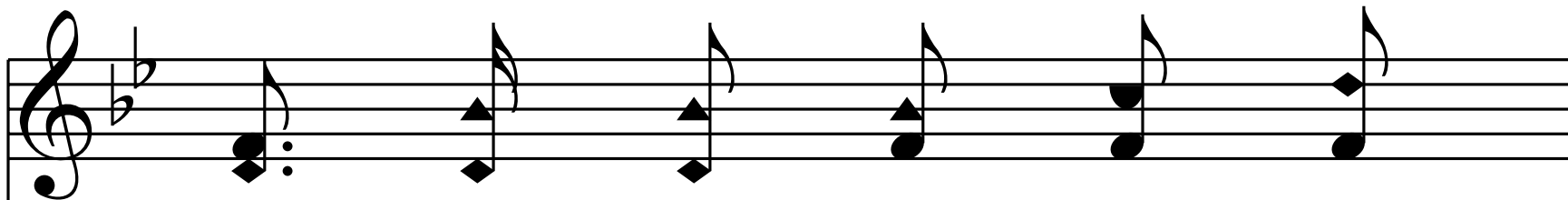

There are my loved ones who've

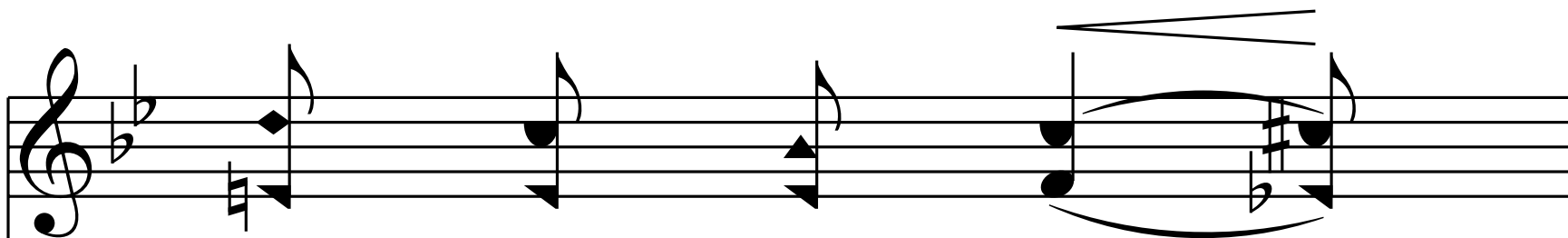
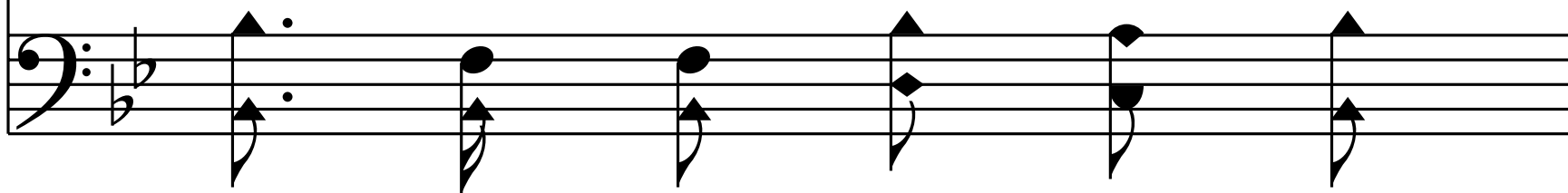

gone on be - fore,

Sing - ing the prais - es of

Christ ev - er - more,

Beau-ti - ful cit - y of love. _____

End of Verse 1

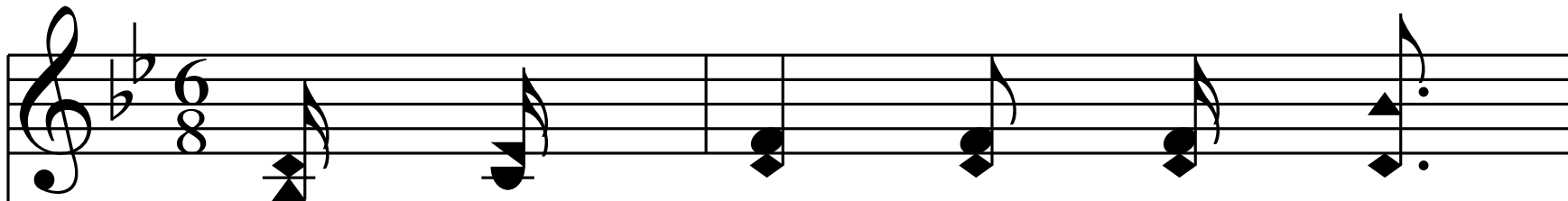

2. Have you heard the sto - ry,

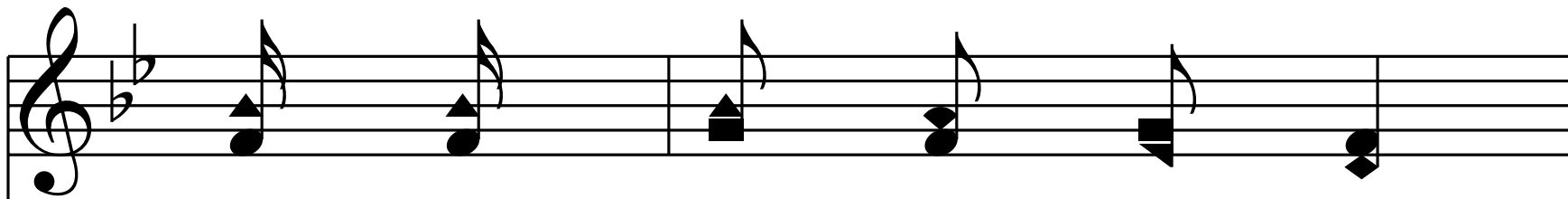
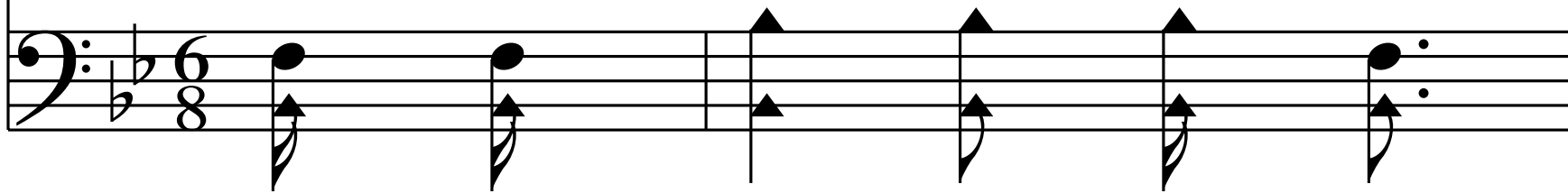

of the rest that re - mains,

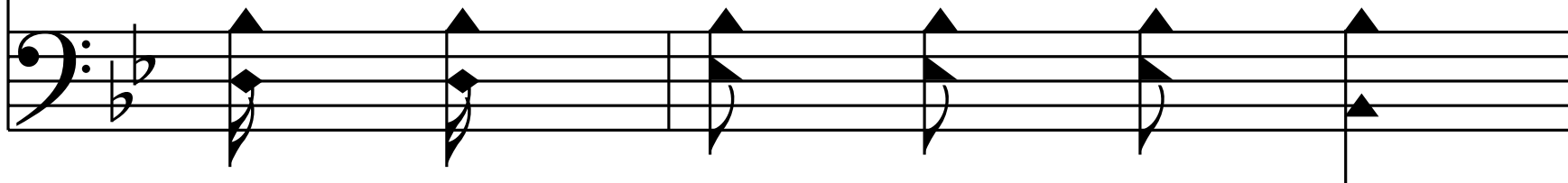

In the land of no tears

and the land of no pains!

Of the glo - ry and joy,

and the in - fi - nite gains

Oh that beau - ti - ful

cit - y of love. _____

Chorus

Sor - row - less cit - y on

Ca - naan's bright shore

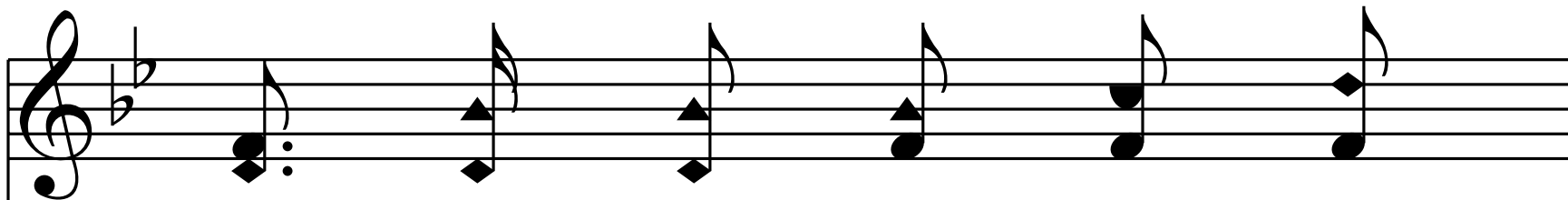

There are my loved ones who've

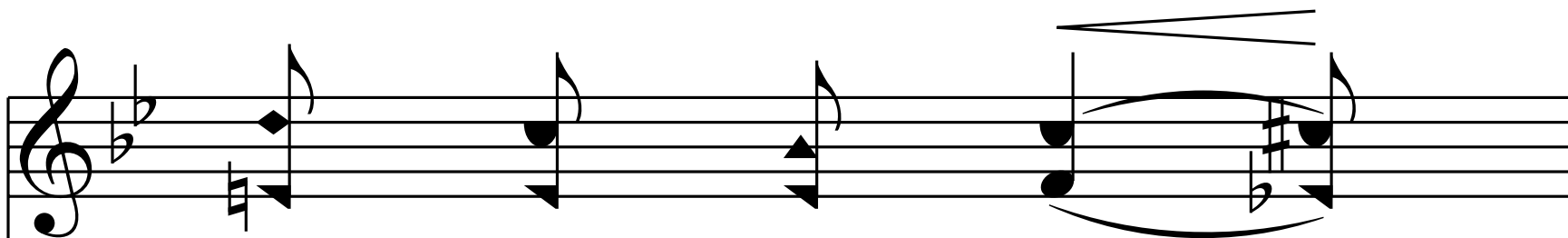
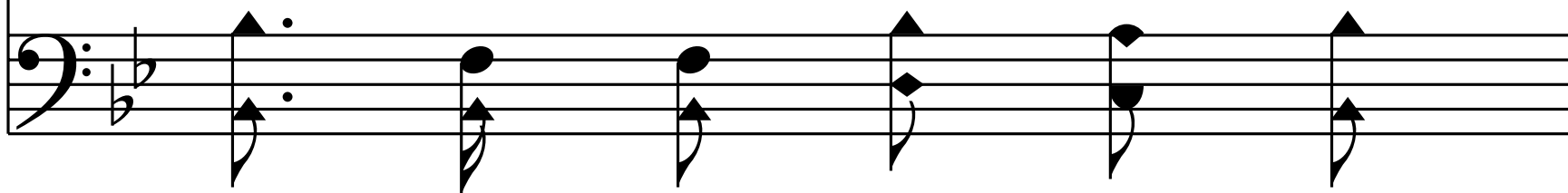

gone on be - fore,

Sing - ing the prais - es of

Christ ev - er - more,

Beau-ti - ful cit - y of love. _____

End of Verse 2

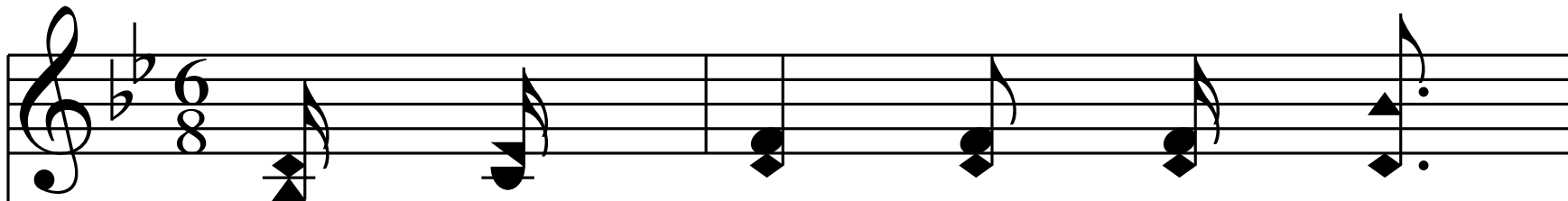

3. Have you heard the sto - ry,

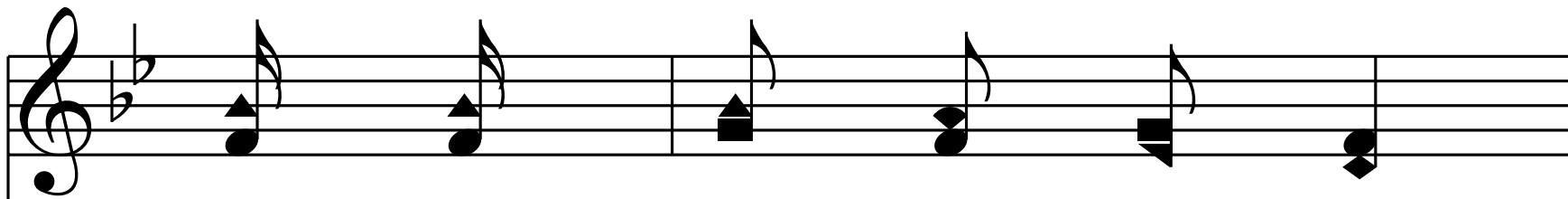
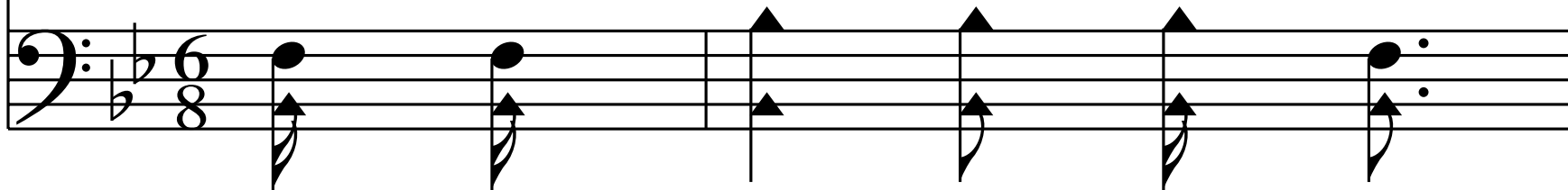

have you let it be known,

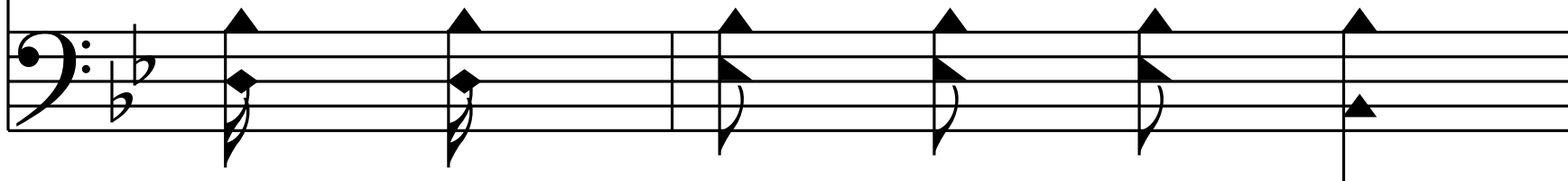

Of the land of no night

and the king on His throne?

As He waits to re - ceive

and to wel - come His own

Oh, that beau - ti - ful

cit - y of love. _____

Chorus

Sor - row - less cit - y on

Ca - naan's bright shore

There are my loved ones who've

gone on be - fore,

Sing - ing the prais - es of

Christ ev - er - more,

Beau-ti - ful cit - y of love. _____

End of Hymn