Beautiful City Of Love

and he shall wipe away every tear from their eyes; and death shall be no more;
neither shall there be mourning, nor crying, nor pain, any more
the first things are passed away - Rev. 21:4.

B♭ - 2 - MI

Charles H. Mead

Charles H. Mead, 1913

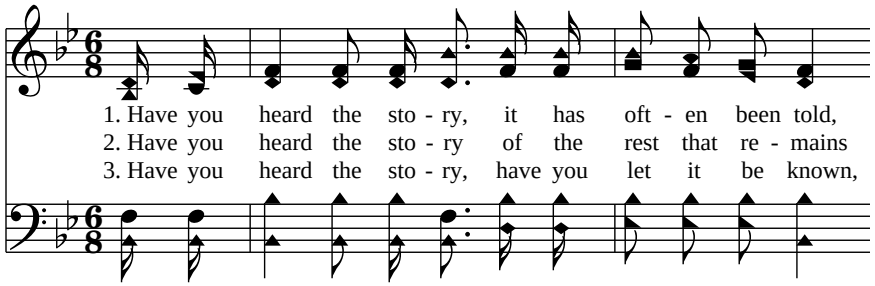

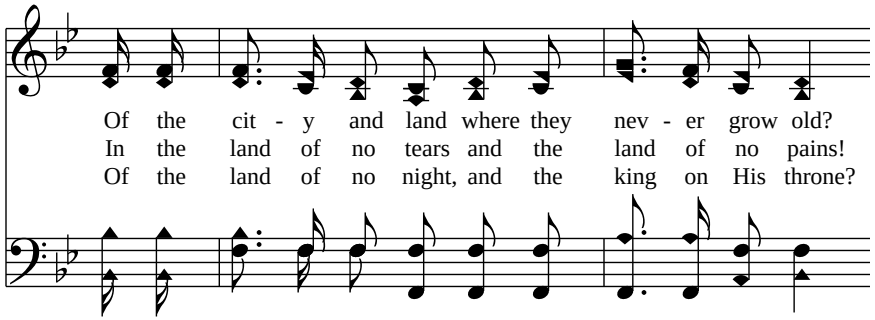

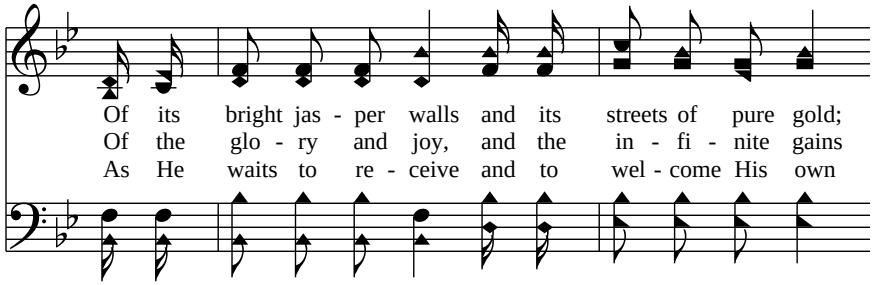

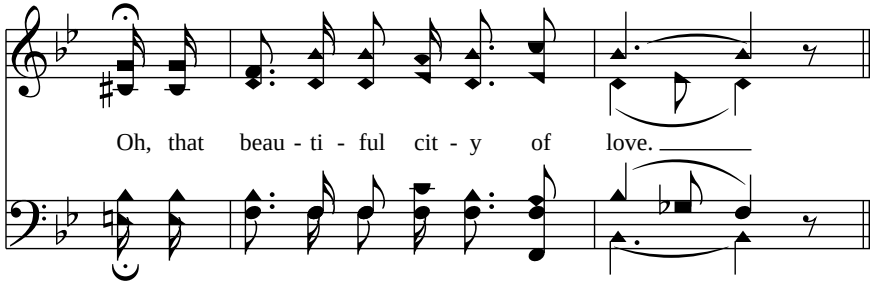

Chorus

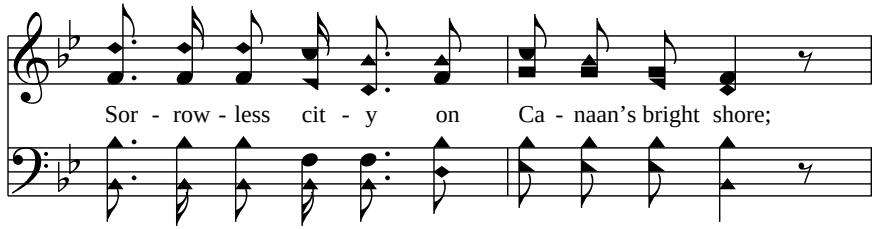

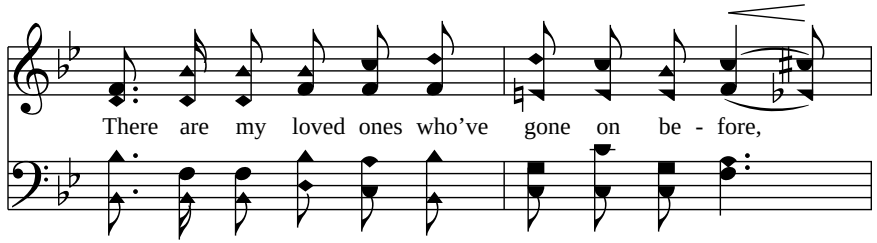

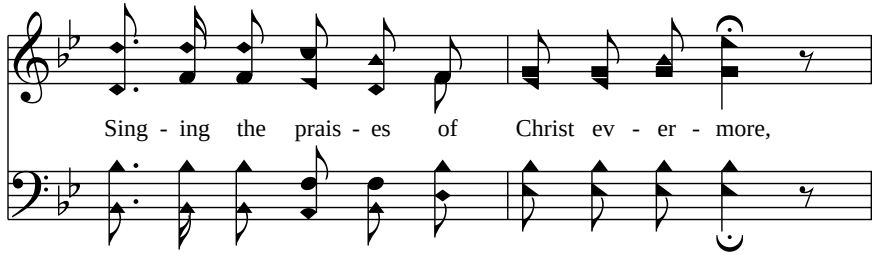

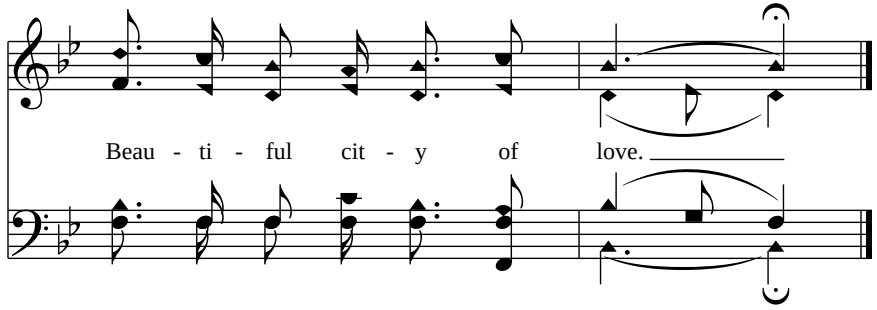

Public Domain