

# Be Still

*Be still, and know that I am God: I will be exalted among the nations, I will be exalted in the earth. - Ps. 46:10*

B ♭ - 3 - MI  
Kate Ulmer

Charles C. Ackley, 1901

Public Domain

HymnsToGod.org

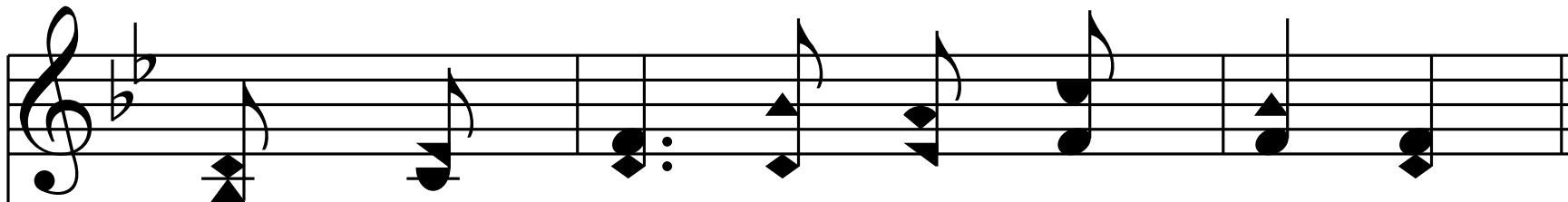

1. Child of God, oh, hear Him say - ing,

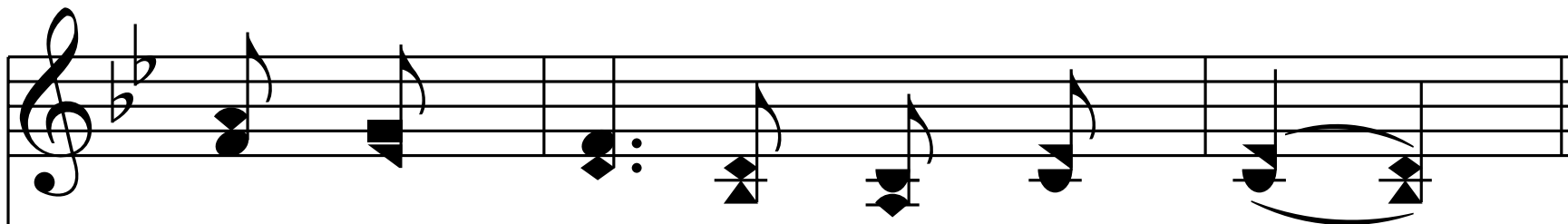
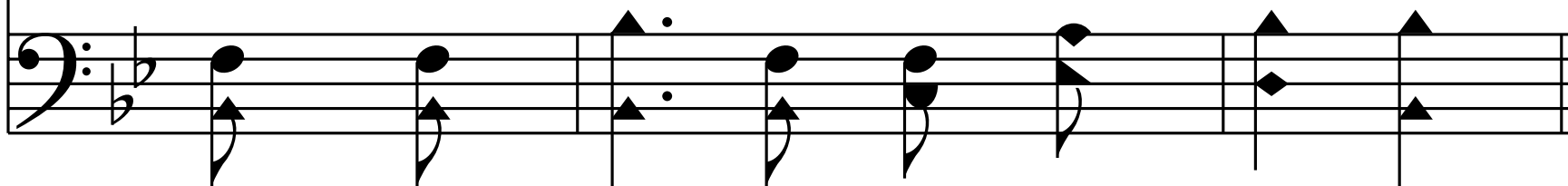

"In temp - ta - tion look to Me.

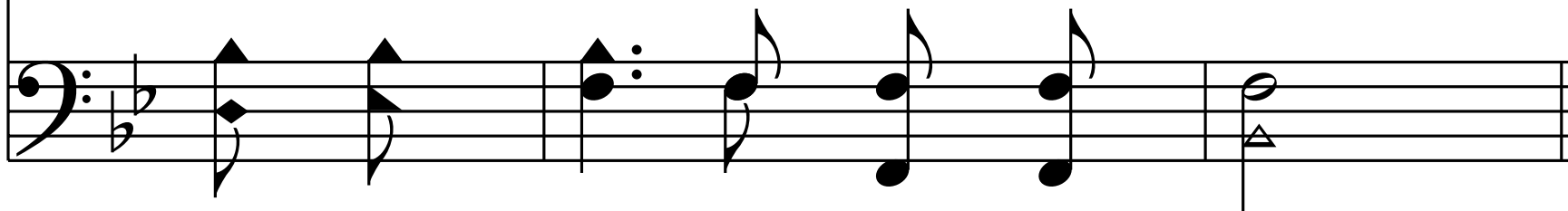

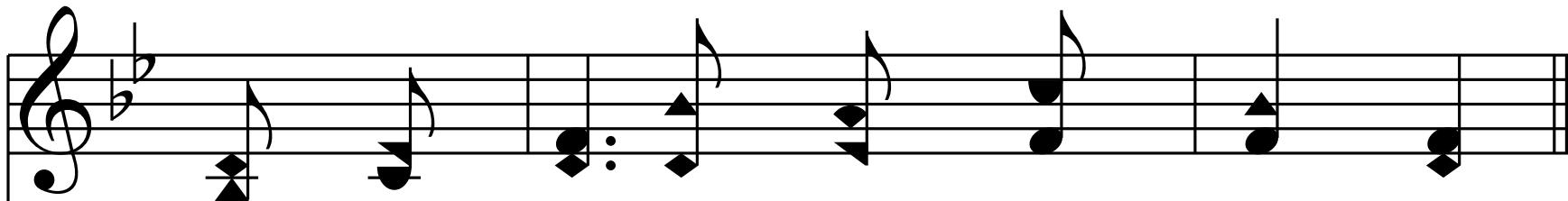

E'en when Sa-tan's pow'r seems strong-est,

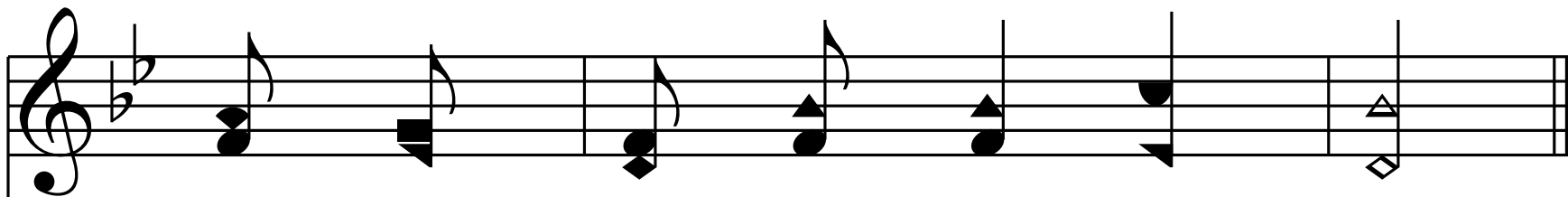
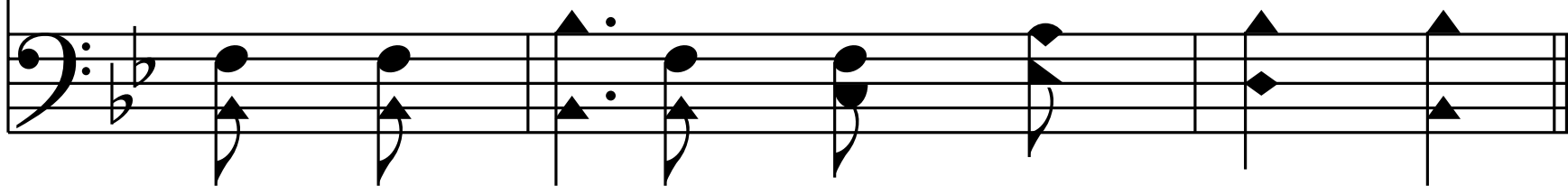

Thy sal - va - tion I will be."

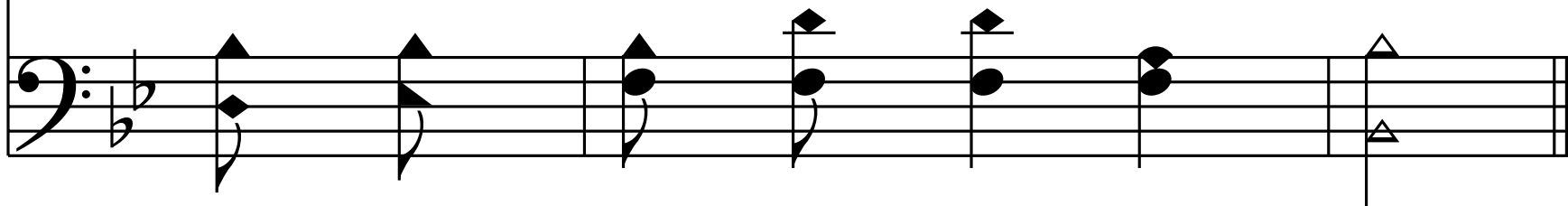

*Chorus*

Be still, be still,

Be still be still,

Be still and know that I am God;

Be still, be still,  
Be still, be still,

Be still and know that I am God.

End of Verse 1

2. "In the midst of fie - ry tri - als,

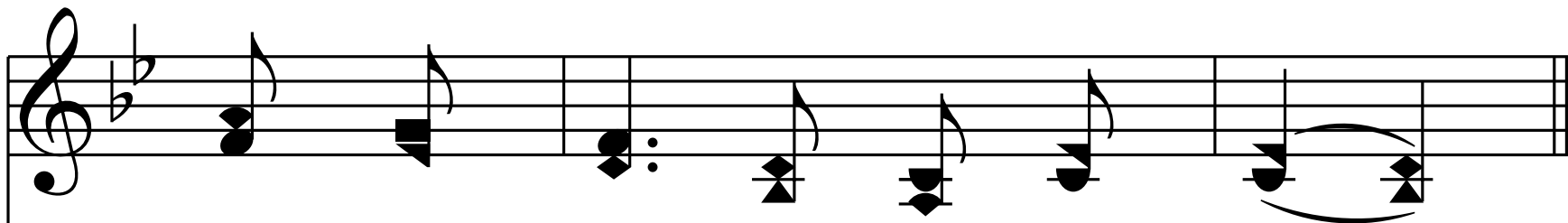
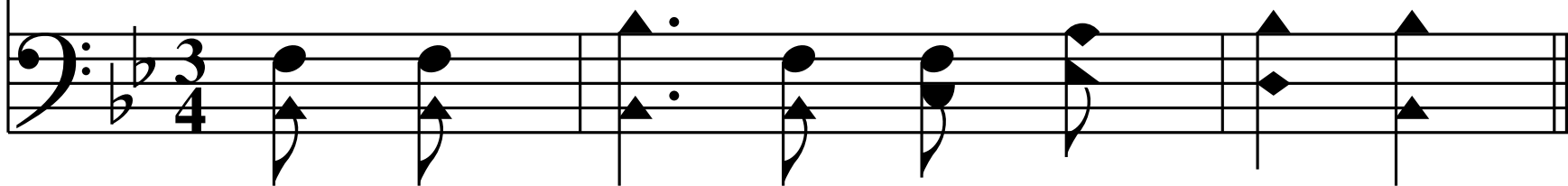

Thou canst walk with-out a fear,

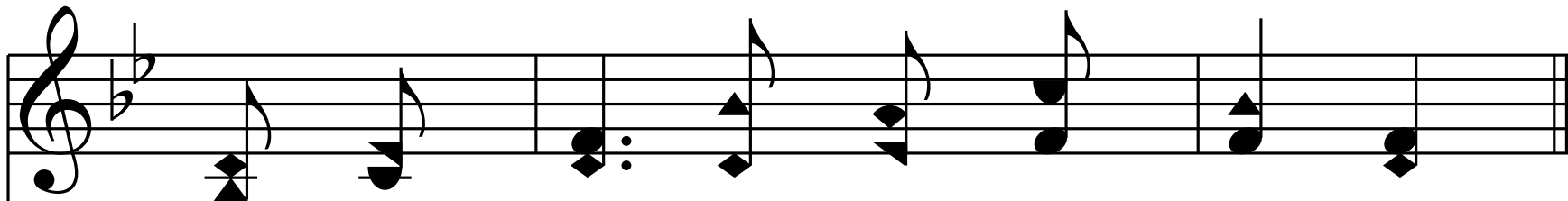

For My pres-ence shall go with thee,

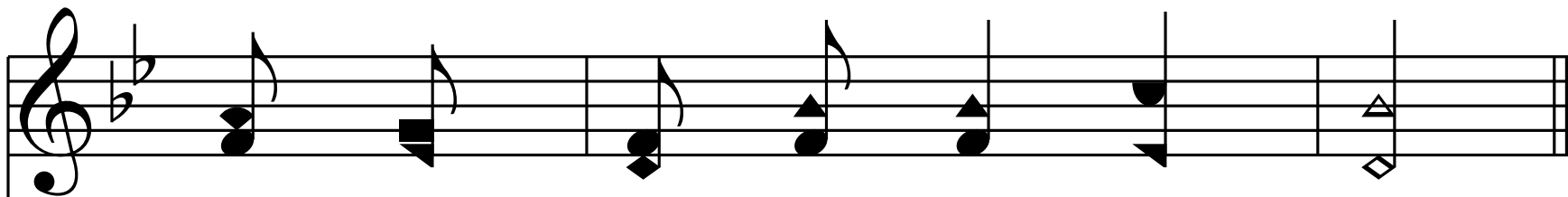
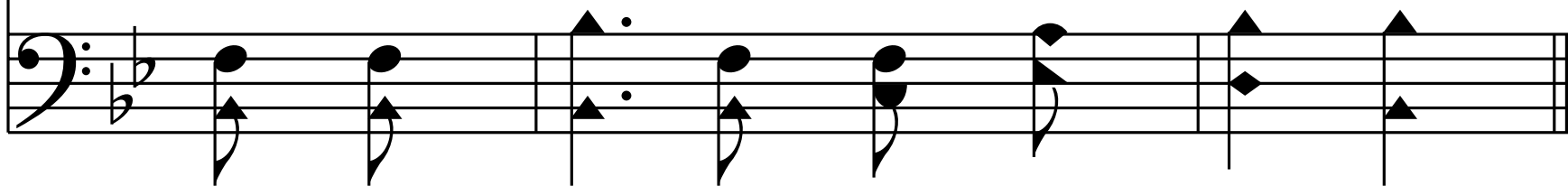

Thou wilt ev - er find Me near."

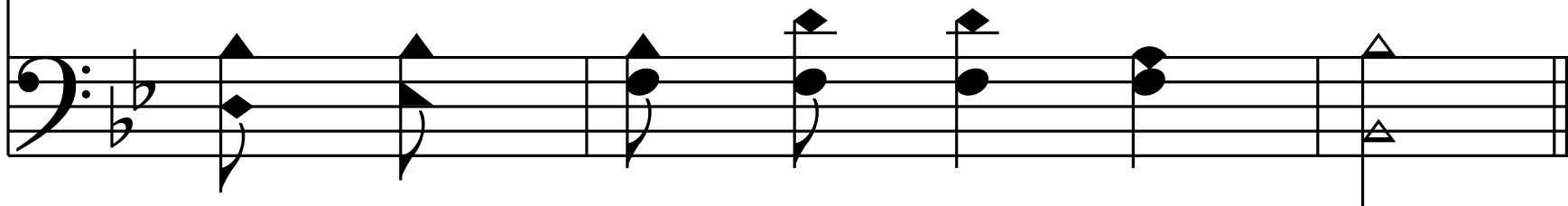

*Chorus*

Be still, be still,  
Be still be still,

Be still and know that I am God;

Be still, be still,  
Be still, be still,

Be still and know that I am God.

End of Verse 2

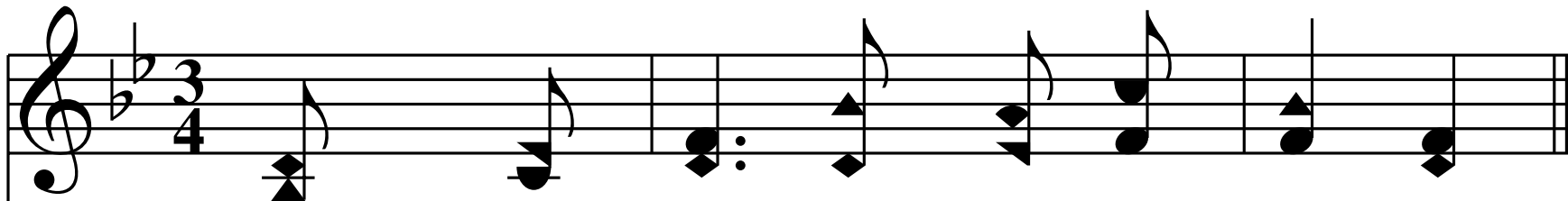

3. "When the jour-ney's end is near-ing,

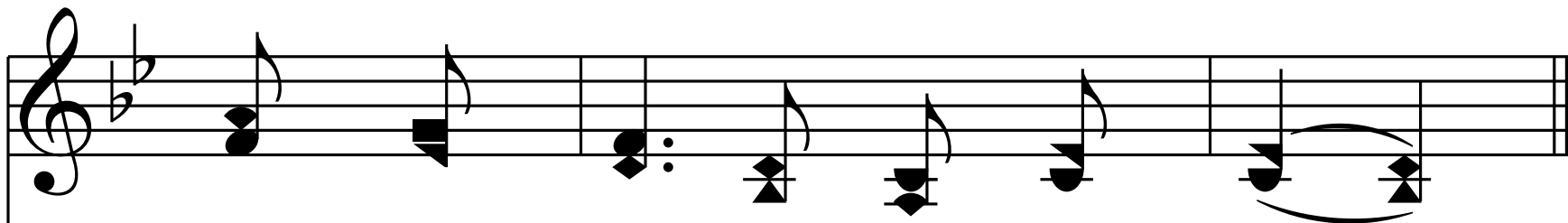
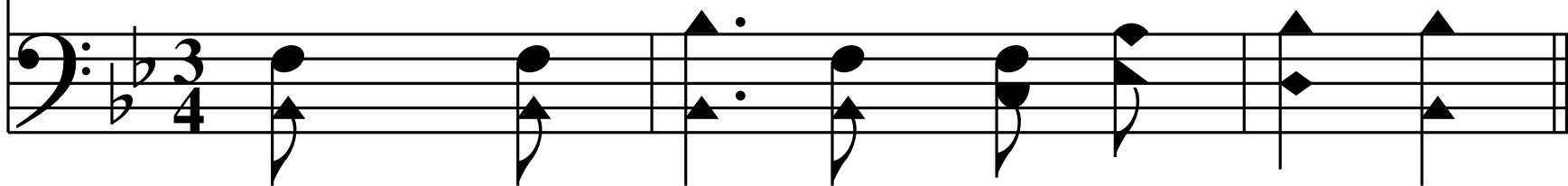

When dark Jor - dan rolls be - fore,

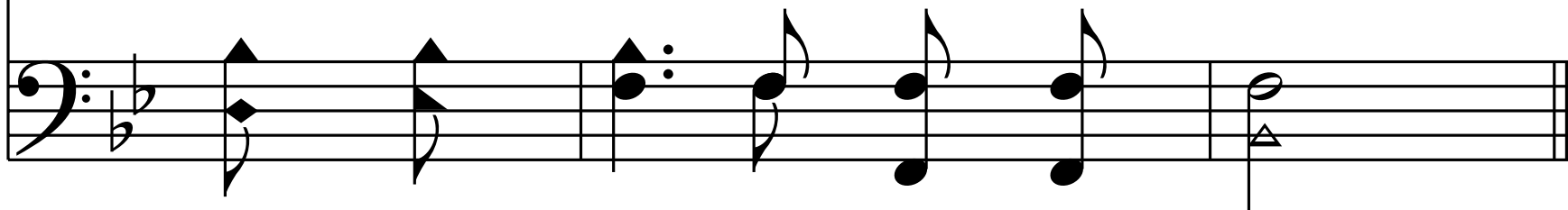

*Chorus*

Be still, be still,

Be still be still,

Be still and know that I am God;

Be still, be still,  
Be still, be still,

Be still and know that I am God.

End of Hymn