Be Still

Be still, and know that I am God: I will be exalted among the nations, I will be exalted in the earth. - Ps. 46:10

B♭ - 3 - MI
Kate Ulmer

Charles C. Ackley, 1901

Public Domain

HymnsToGod.org

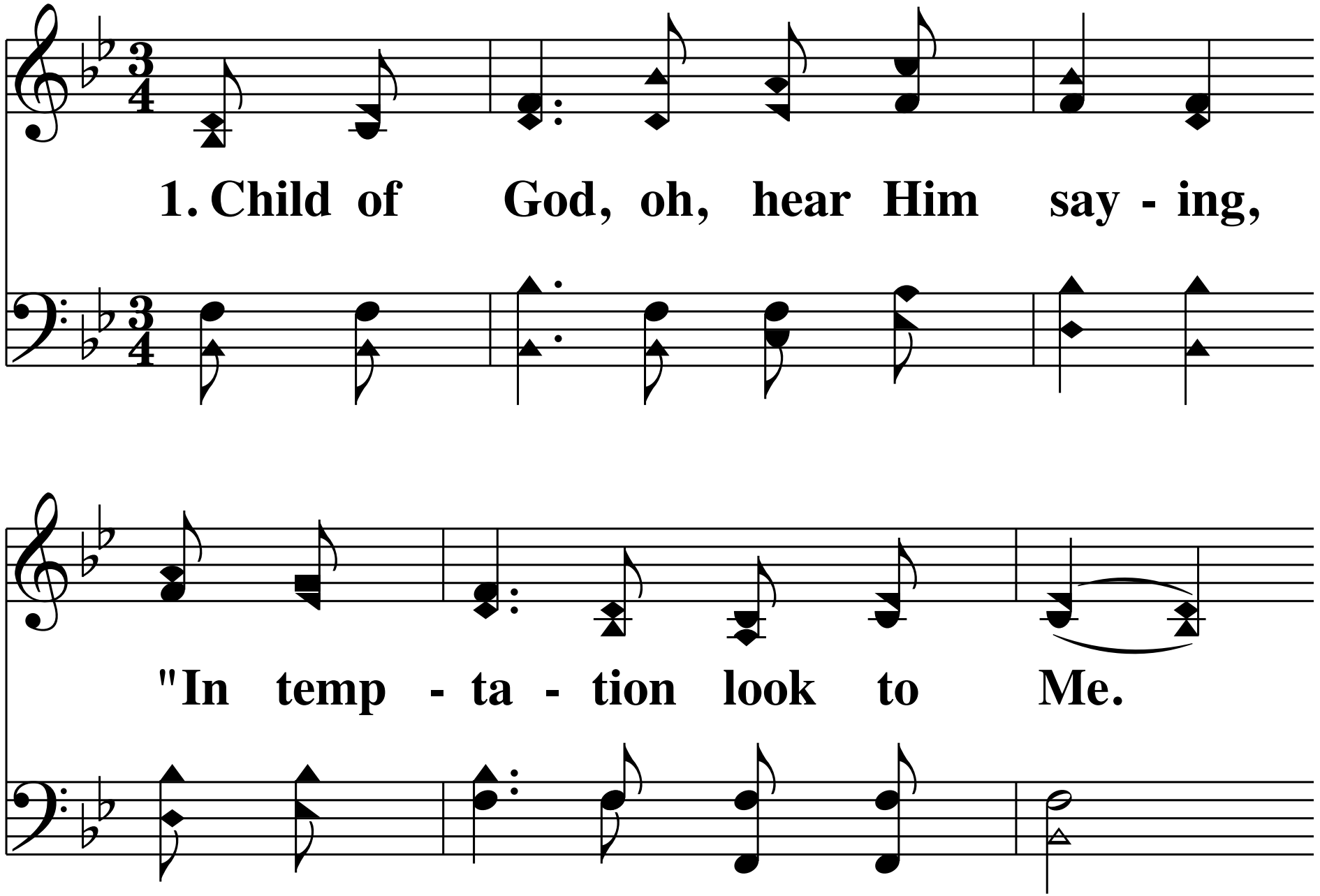
1. Child of God, oh, hear Him say - ing,
"In temp - ta - tion look to Me.

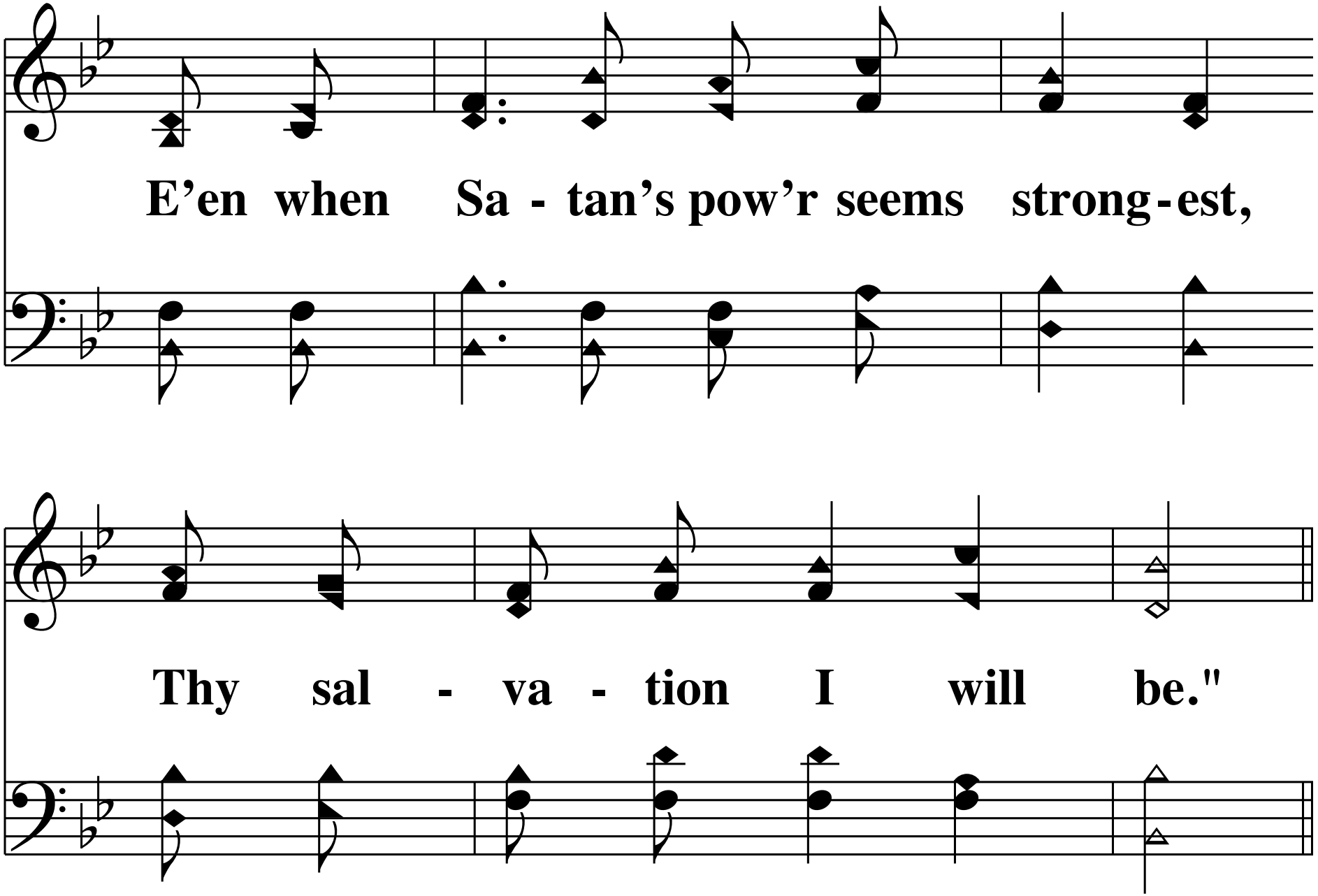
E’en when Sa - tan’s pow’r seems strong-est,
Thy sal - va - tion I will be."

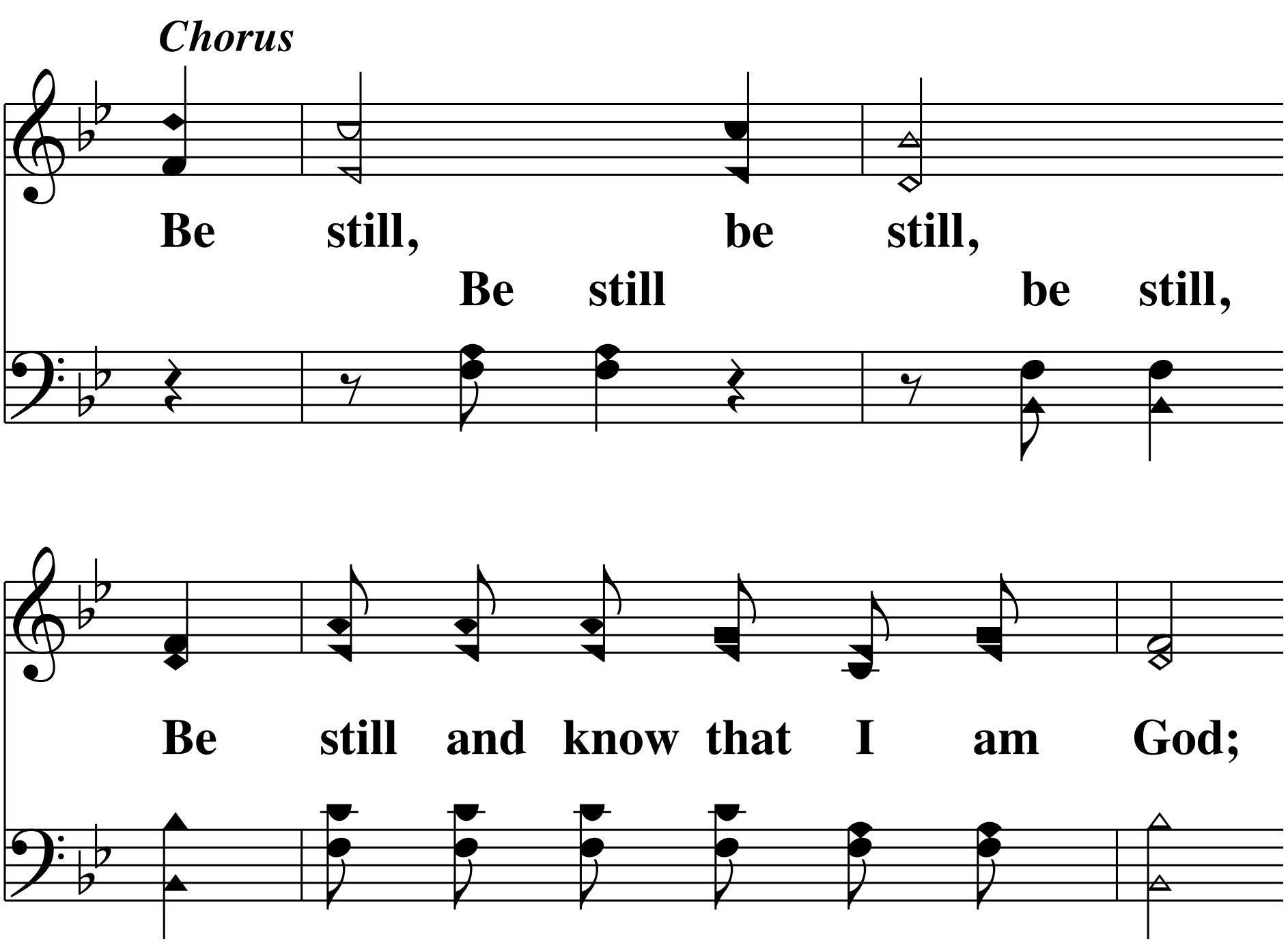
Chorus
Be still, be still,
Be still be still,
Be still and know that I am God;

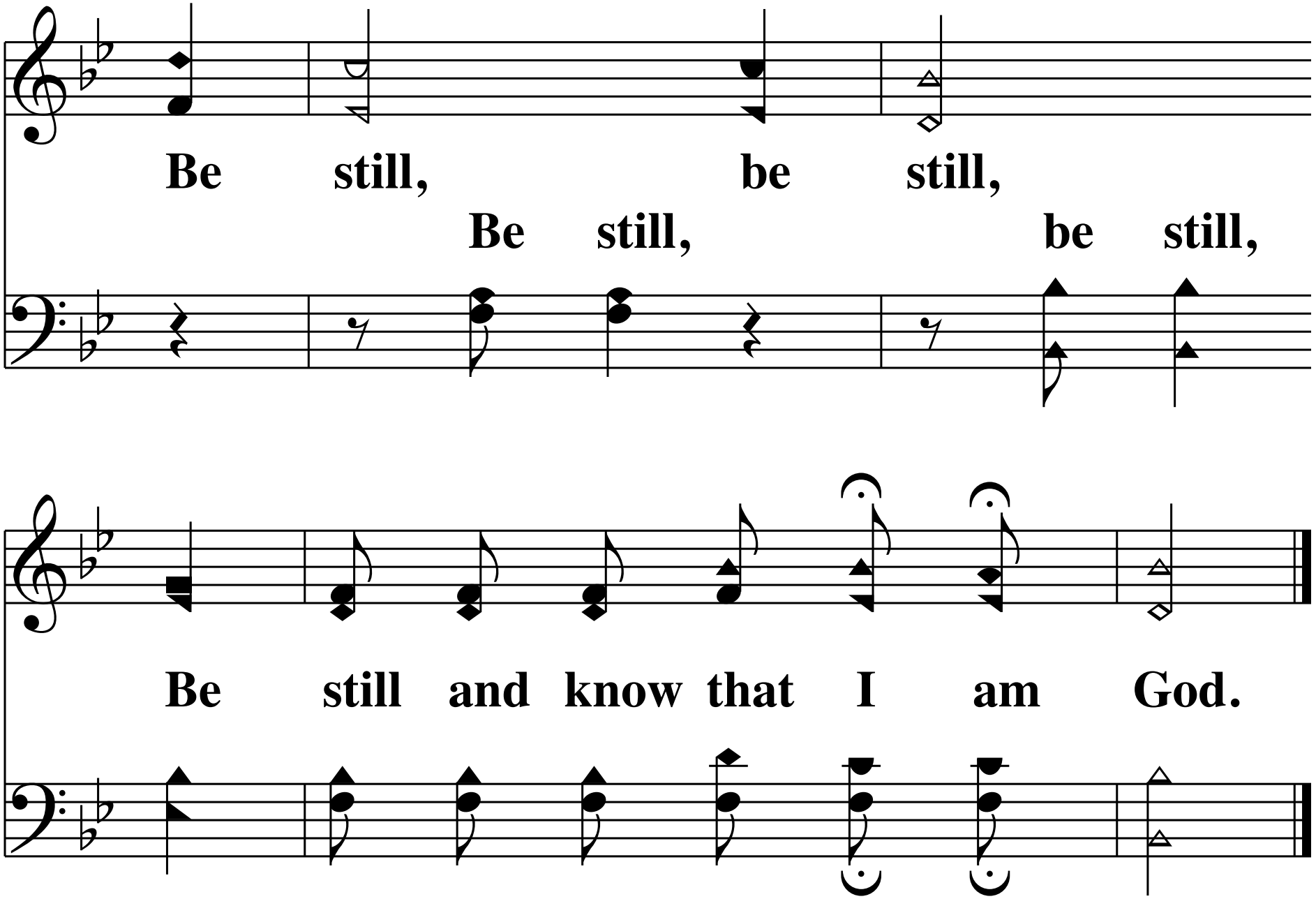

End of Verse 1

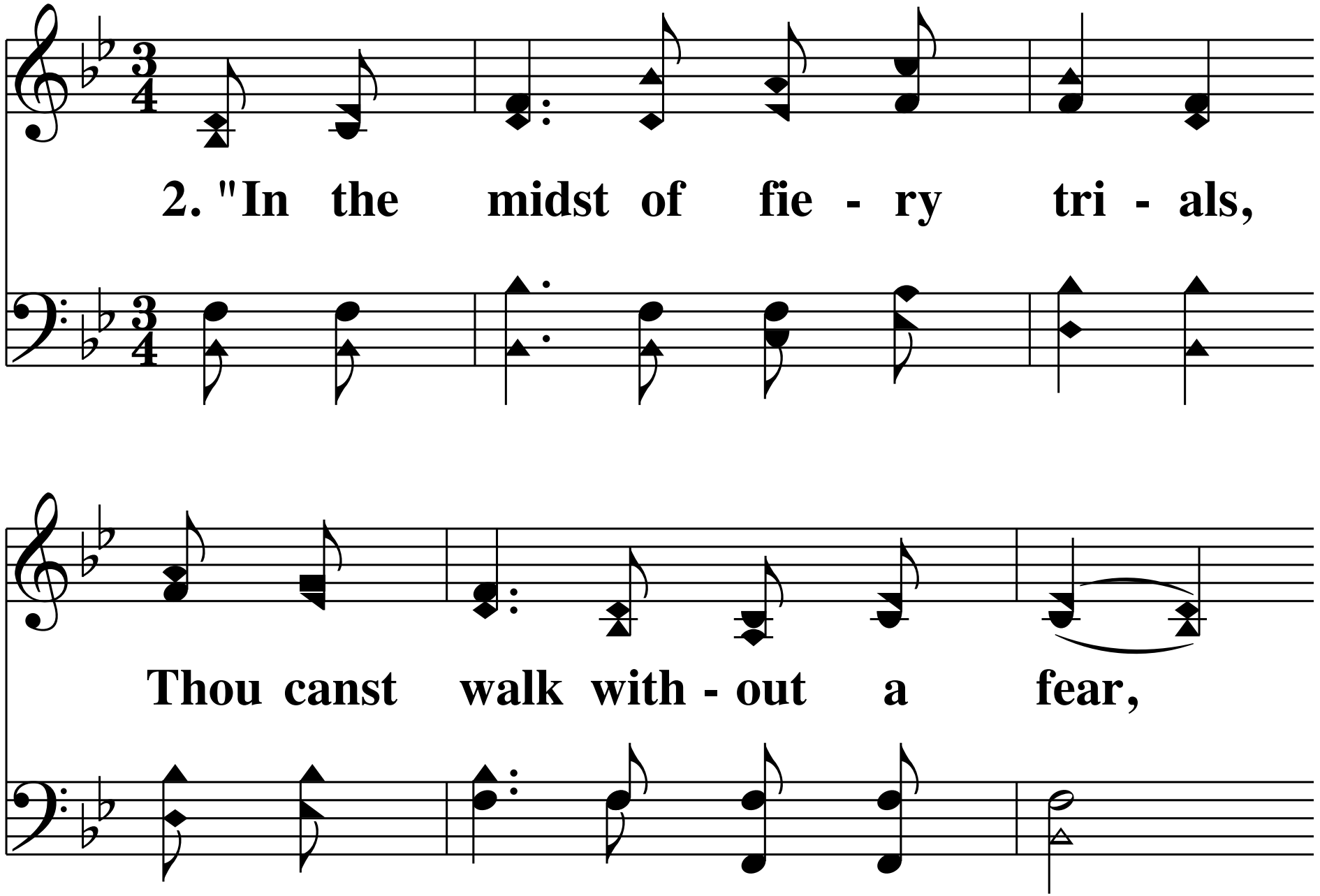
2. "In the midst of fie - ry tri - als,
Thou canst walk with - out a fear,

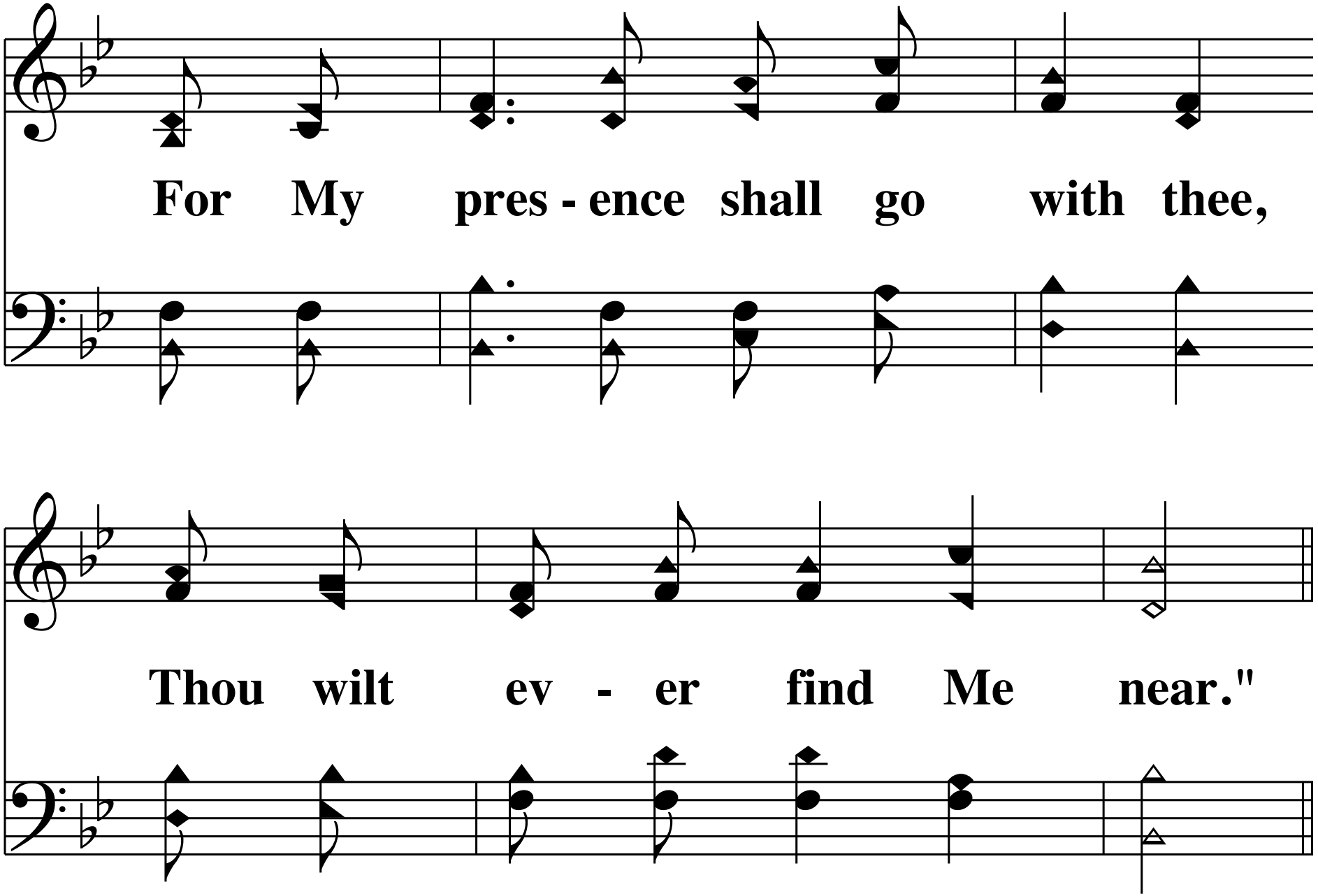
For My pres - ence shall go with thee,
Thou wilt ev - er find Me near."

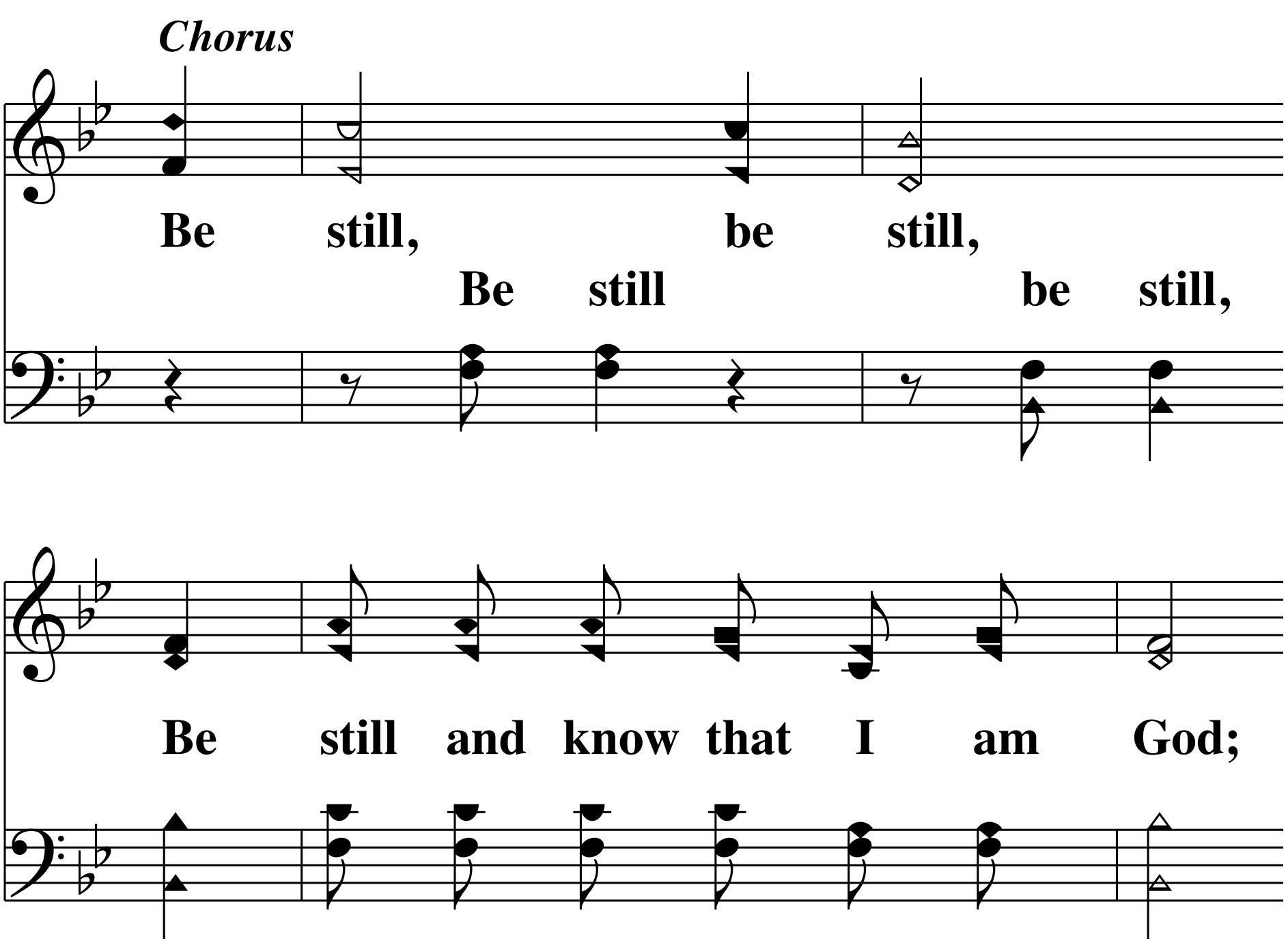
Chorus
Be still, be still,
Be still be still,
Be still and know that I am God;

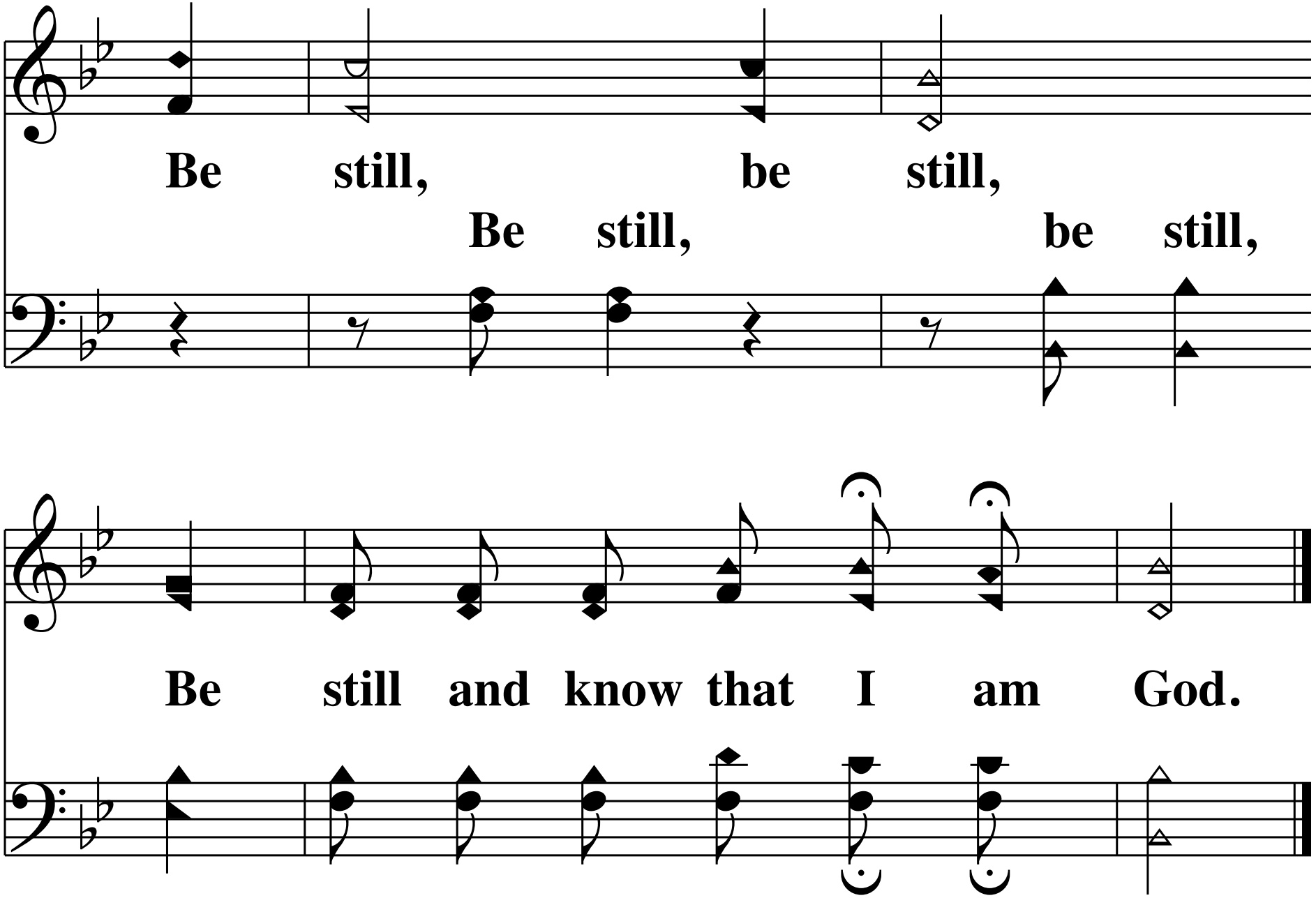

End of Verse 2

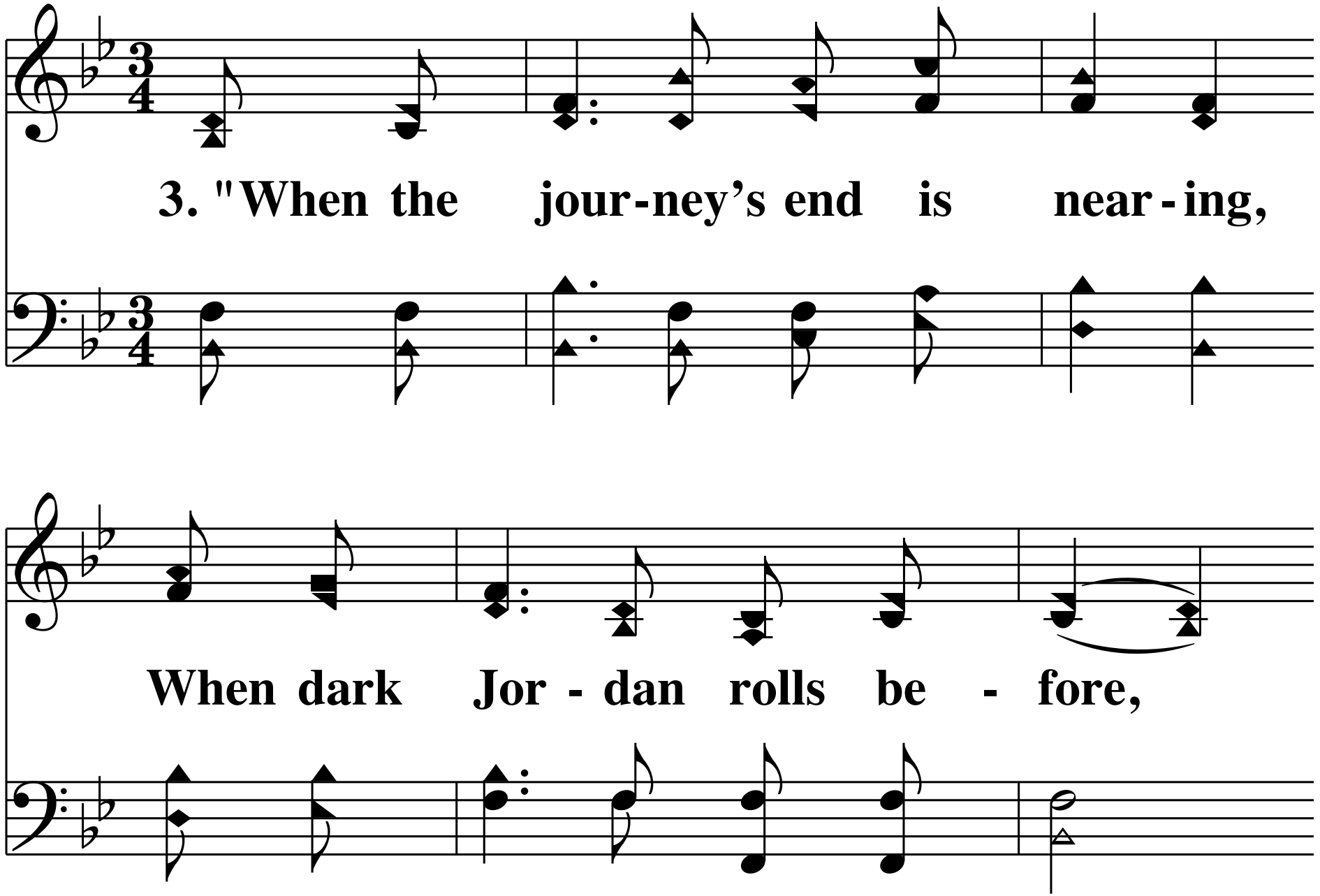
3. "When the jour-ney's end is near-ing,
When dark Jor - dan rolls be - fore,

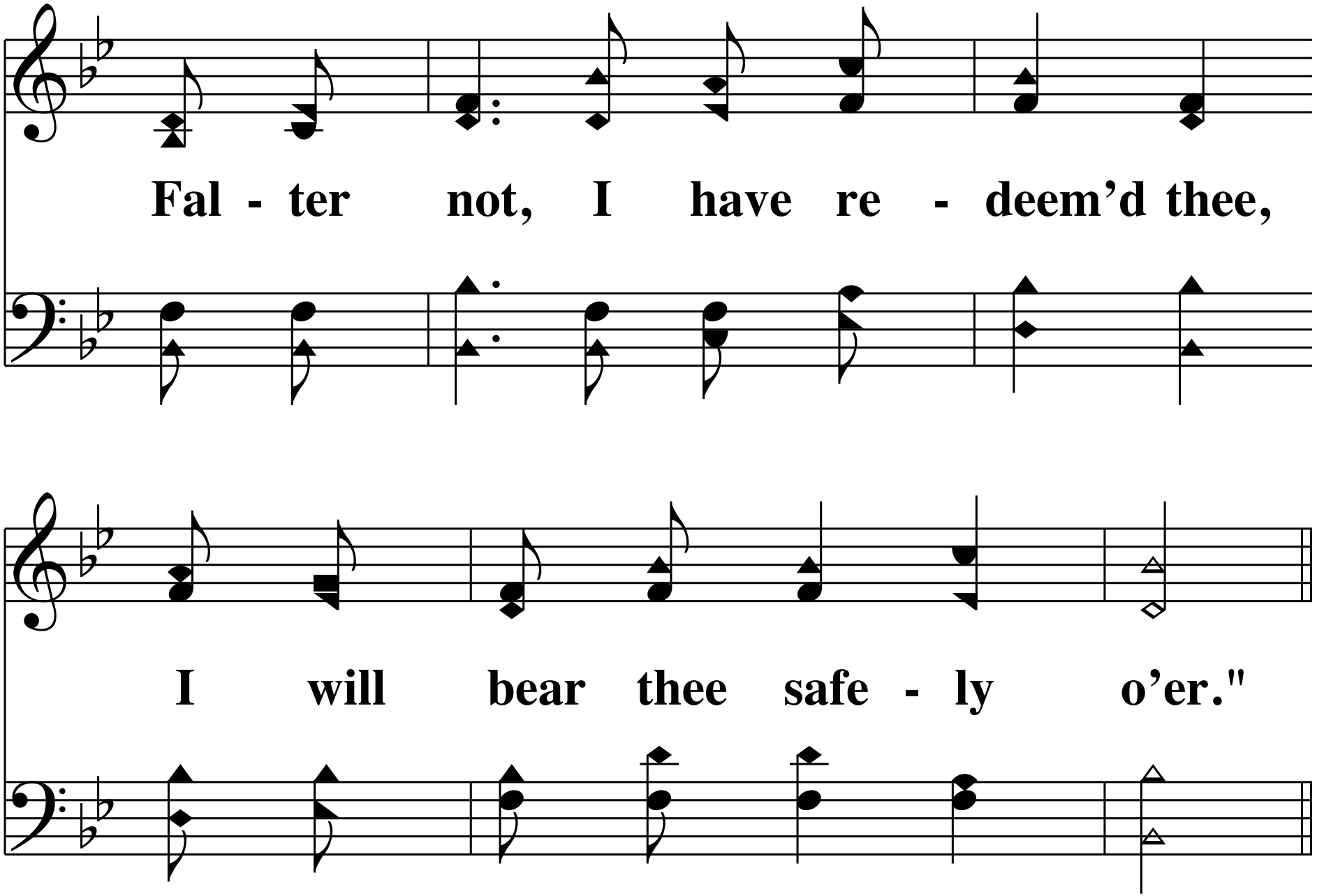
Fal - ter not, I have re - deem'd thee,
I will bear thee safe - ly o'er."

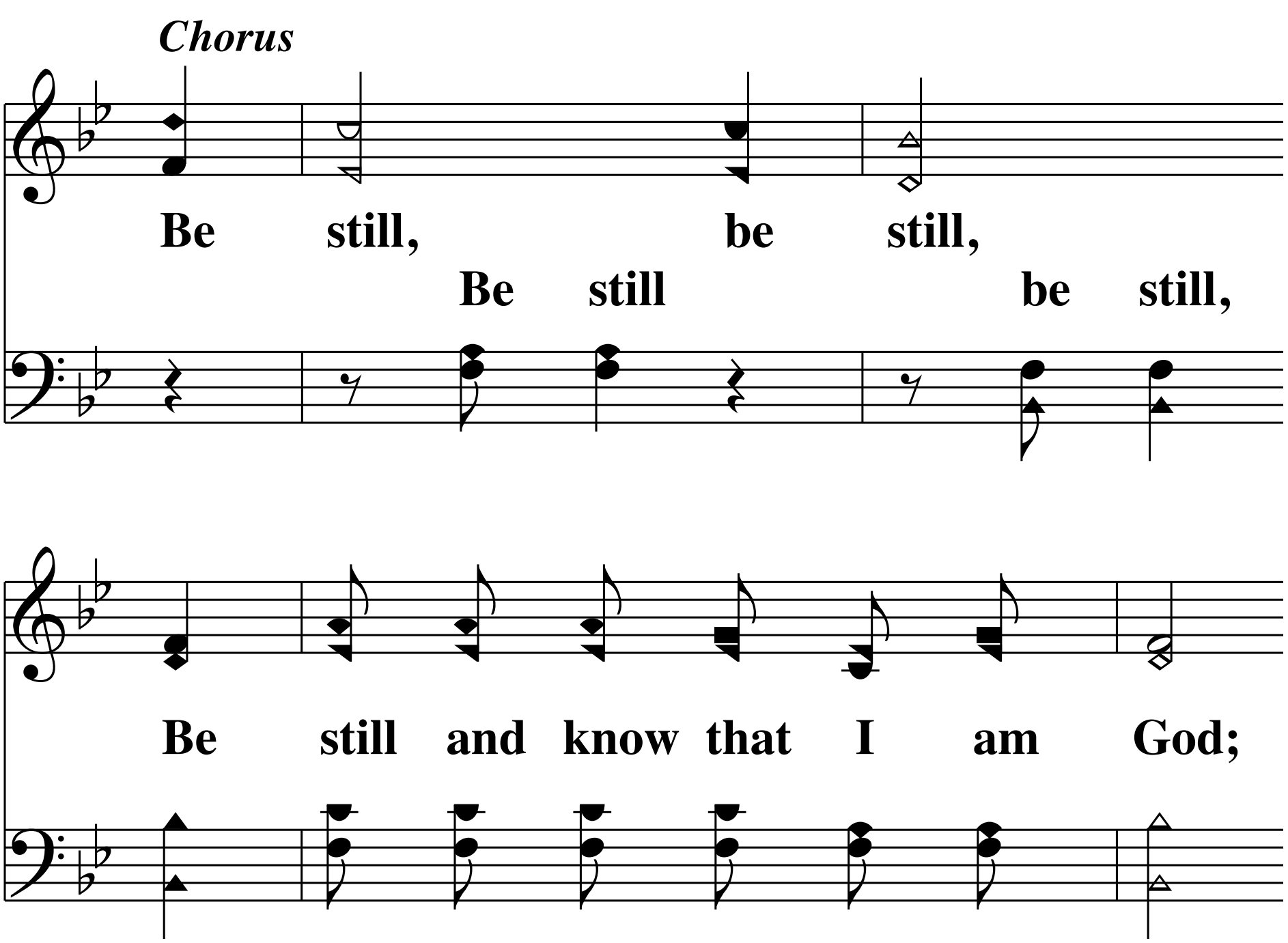
Chorus
Be still, be still,
Be still be still,
Be still and know that I am God;

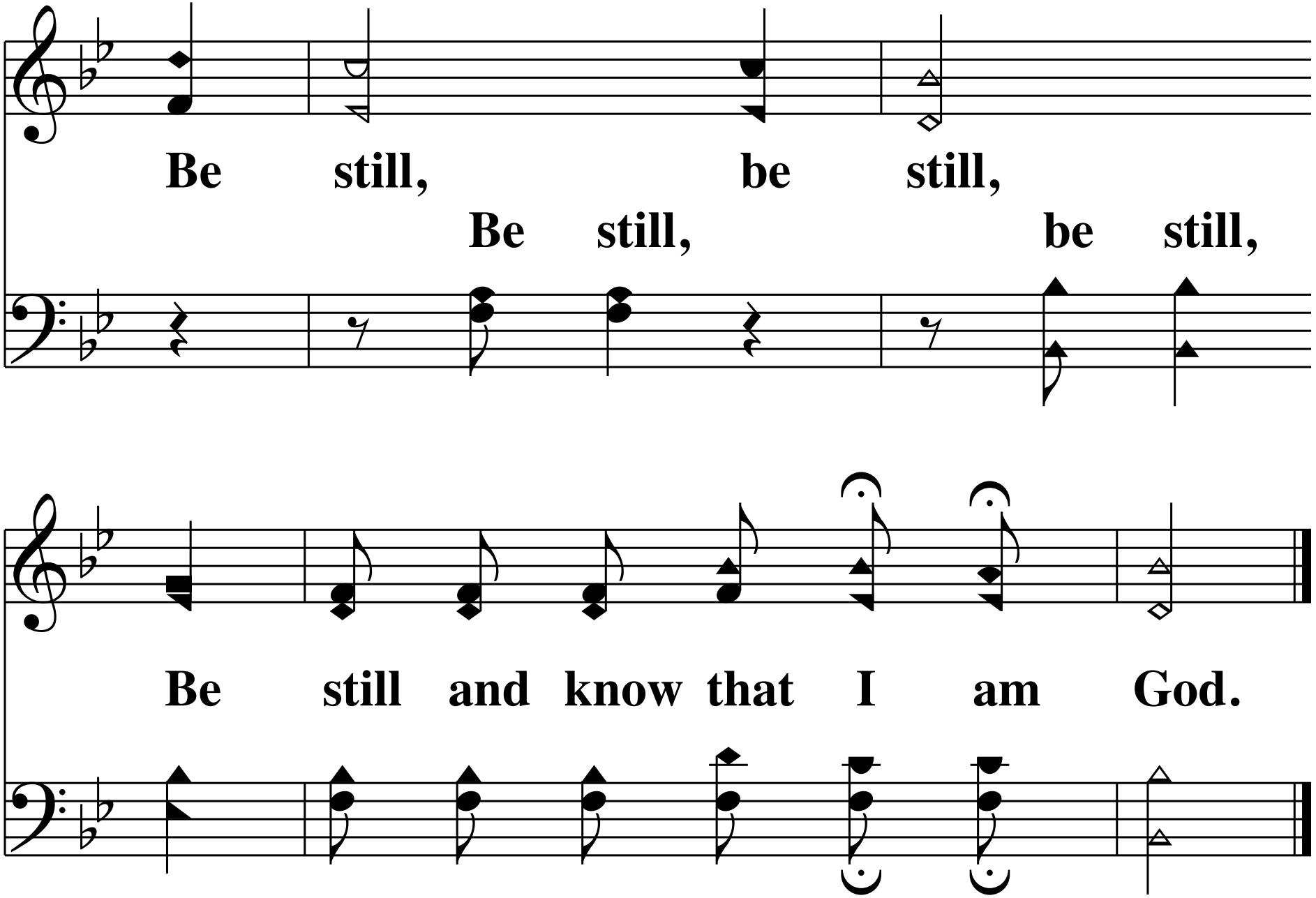
Be still, be still,
Be still, be still,
Be still and know that I am God.

End of Hymn