Be Still

Be still, and know that I am God: I will be exalted among the nations, I will be exalted in the earth. - Ps. 46:10

B♭ - 3 - MI

Kate Ulmer

Charles C. Ackley, 1901

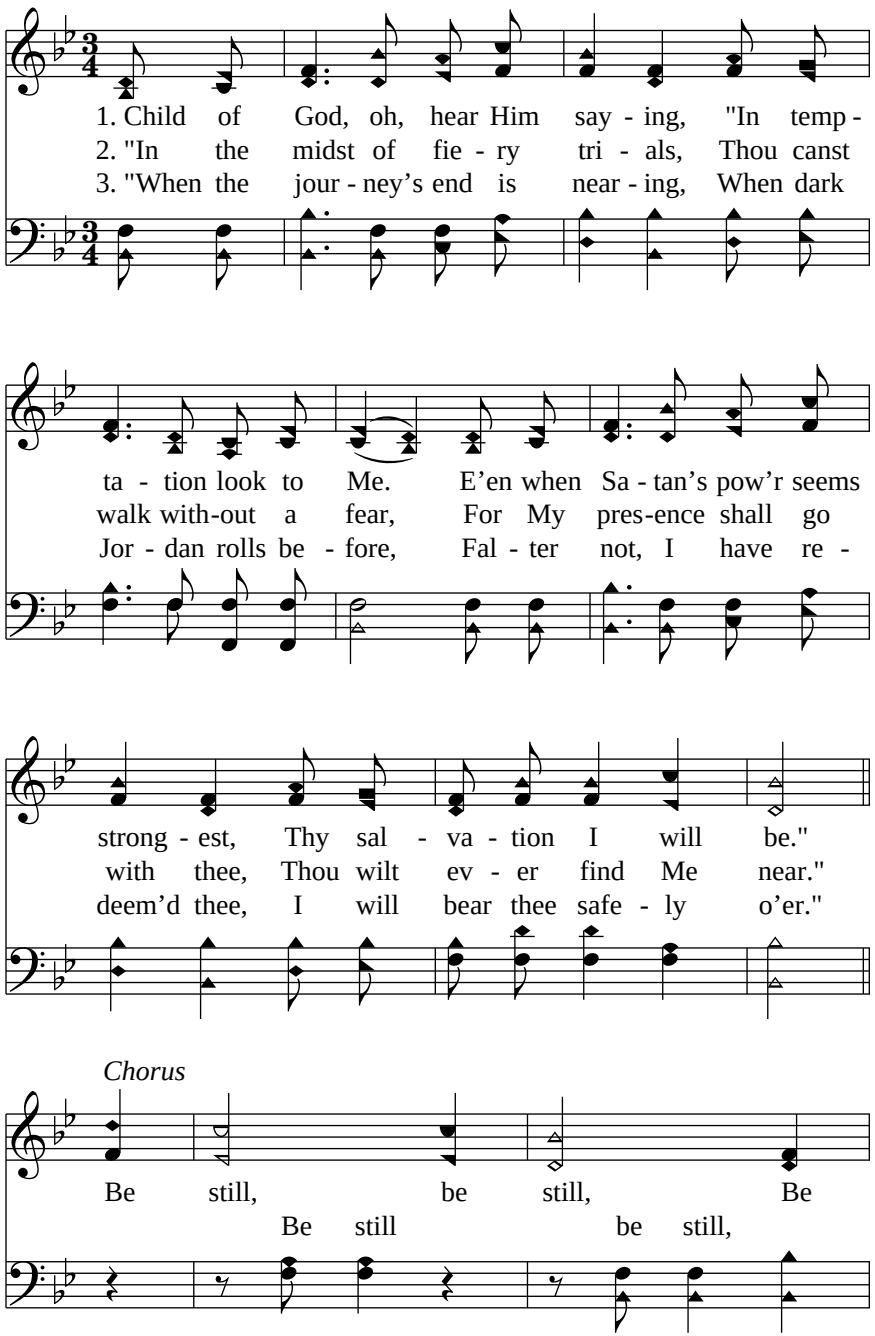

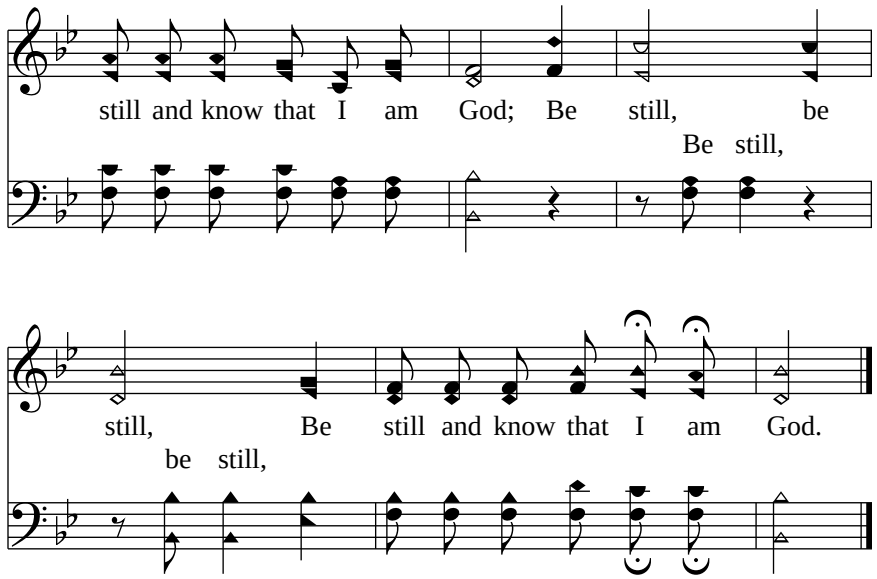

Public Domain HymnsToGod.org