

Almost Persuaded

"almost thou persuadest me to be a Christian." - Acts 26:28

G - 2 - MI

Philip P. Bliss (1871)

Philip P. Bliss

Public Domain

HymnsToGod.org

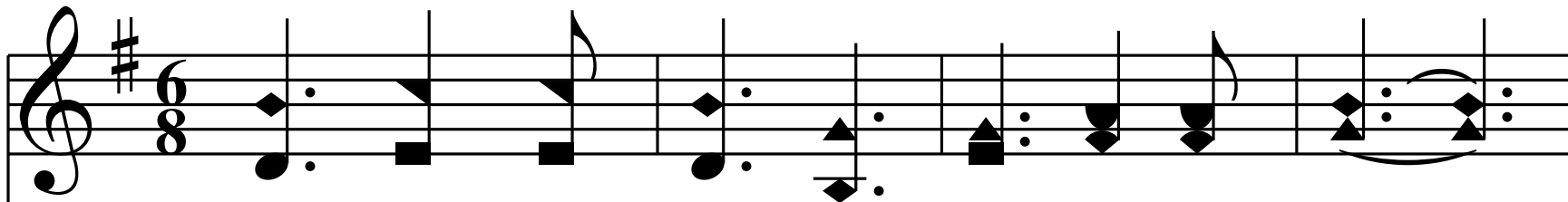

1. "Al-most per - suad-ed" now to be - lieve;

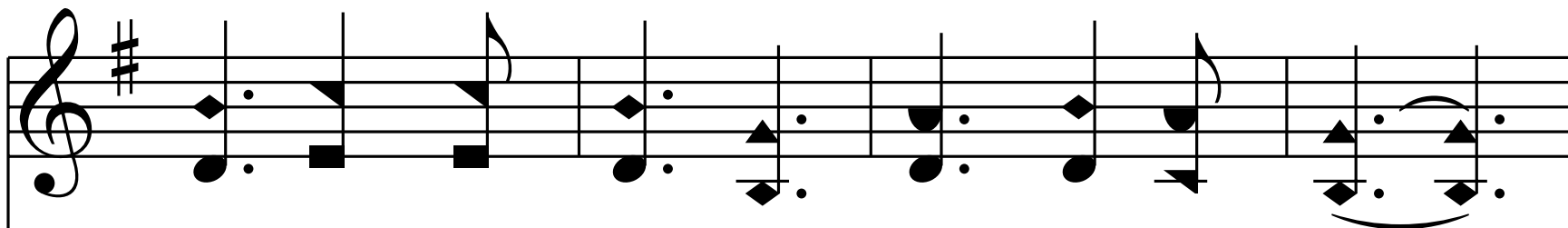
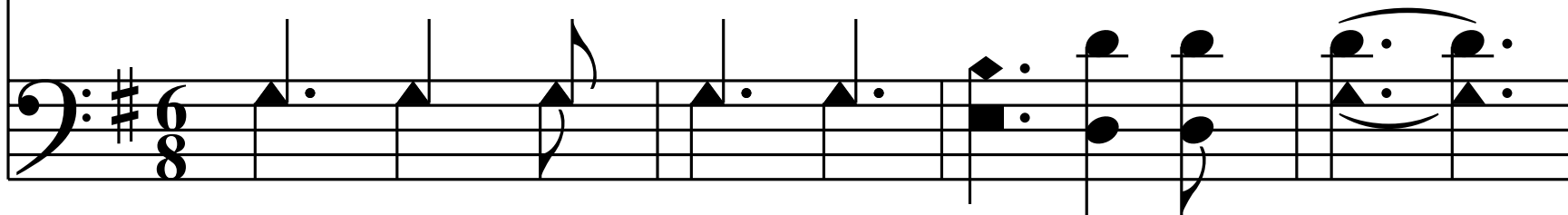

"Al-most per - suad-ed" Christ to re - ceive.

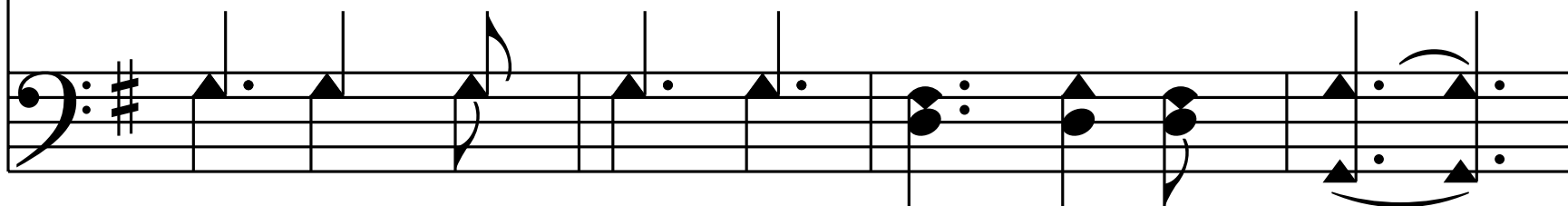

Seems now some soul to say,

"Go; Spir - it, go thy way,

Some more co - ven - ient day

On thee I'll call."

End of Verse 1

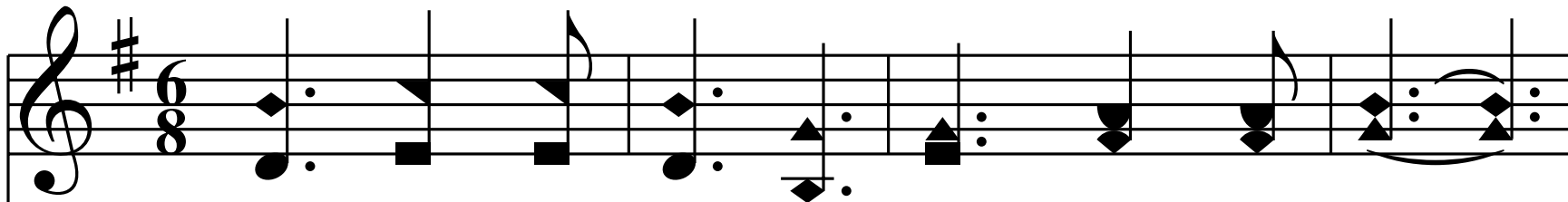

2. "Al-most per - suad-ed" come, come to - day;

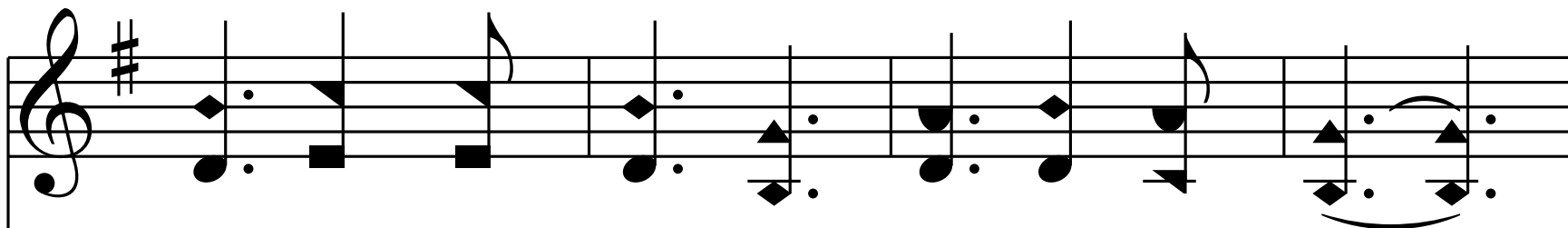
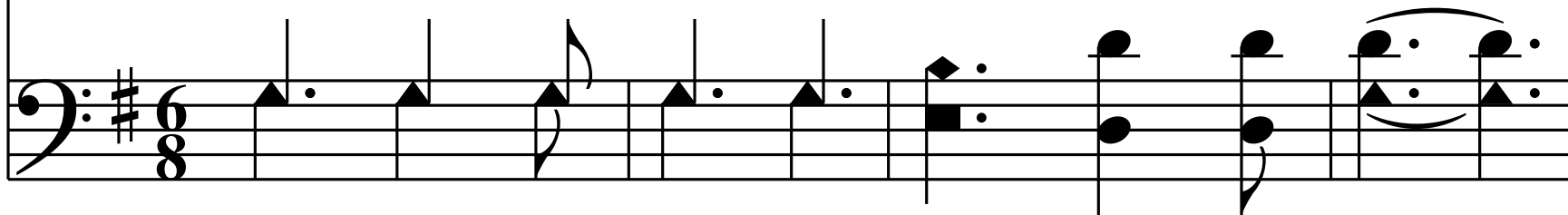

"Al-most per - suad-ed" turn not a - way.

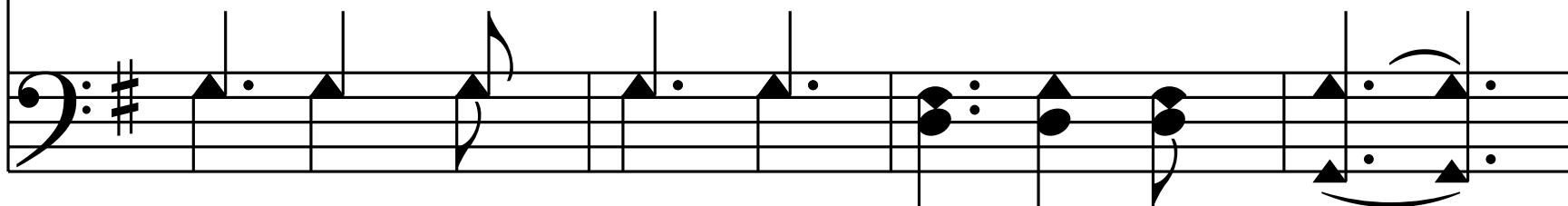

Je - sus in - vites you here,

An - gels are lin - g'ring near,

Prayers rise from hearts so dear;

O wan - d'rer come!

End of Verse 2

3. "Al-most per - suad-ed" har-vest is past;

"Al-most per - suad-ed" doom comes at last.

"Al - most" can not a - vail

"Al - most" is but to fail!

sad, sad that bit - ter wail—

"Al - most, but lost!"

End of Hymn