

A Mighty Fortress

He is my refuge and my fortress, my God in Him I trust. - Ps. 91:2

D - 2 - DO

Martin Luther

Tr. F. H Hedge

Martin Luther, 1529

Public Domain

HymnsToGod.org

1. A might-y for - tress is our God,

A bul-wark nev - er fail - ing;

Our help-er He, a - mid the flood

This block contains the first line of a musical score. It features a treble clef on the top staff and a bass clef on the bottom staff. The key signature consists of two sharps (F# and C#). The lyrics are: "Our help-er He, a - mid the flood". The music includes various note values, rests, and accidentals.

Of mor-tal ills pre - vail - - ing.

This block contains the second line of a musical score. It features a treble clef on the top staff and a bass clef on the bottom staff. The key signature consists of two sharps (F# and C#). The lyrics are: "Of mor-tal ills pre - vail - - ing.". The music includes various note values, rests, and accidentals, with some notes spanning across bar lines.

For still our an - cient foe

Doth seek to work us woe;

His craft and pow'r are great,

And armed with cru - el hate,

On earth is not his e - - qual.

End of Verse 1

2. Did we in our own strength con - fide

Our striv-ing would be los - ing;

Were not the right One on our side

The Man of God's own choos - ing.

Dost ask who that may be?

Christ Je - sus, it is He;

Lord Sa - ba - oth - His name,

From age to age the same,

And He must win the bat - tle.

End of Verse 2

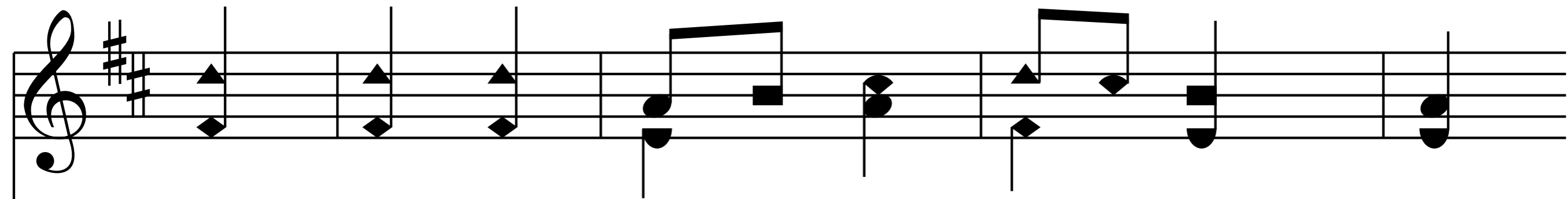

3. And tho' this world, with e - vil filled,

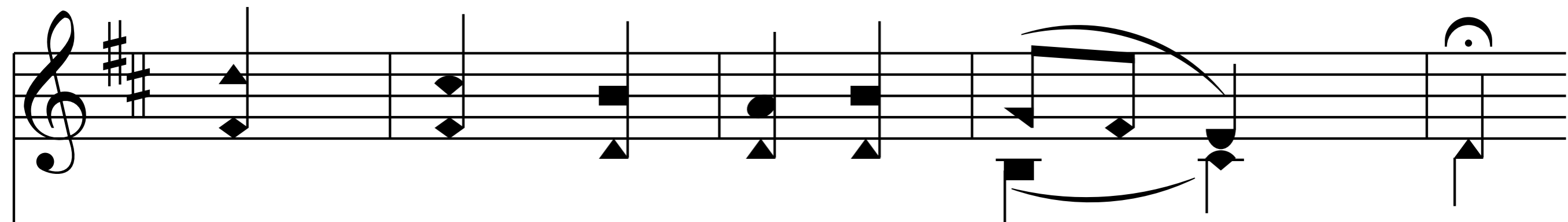
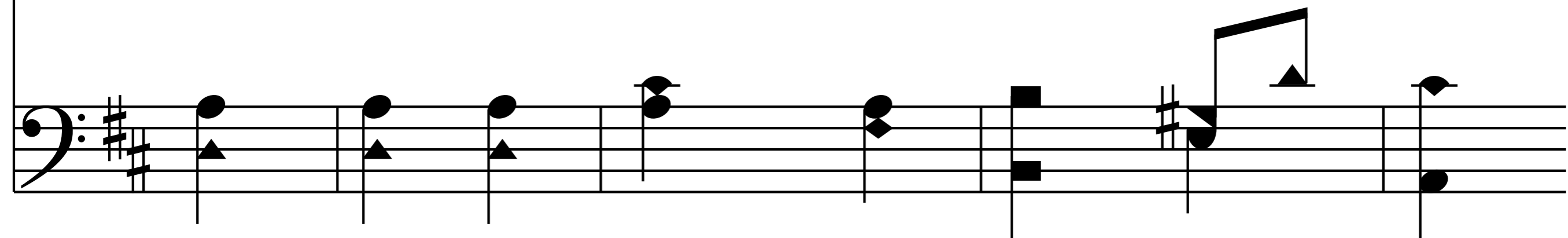

Should threat-en to un - do us;

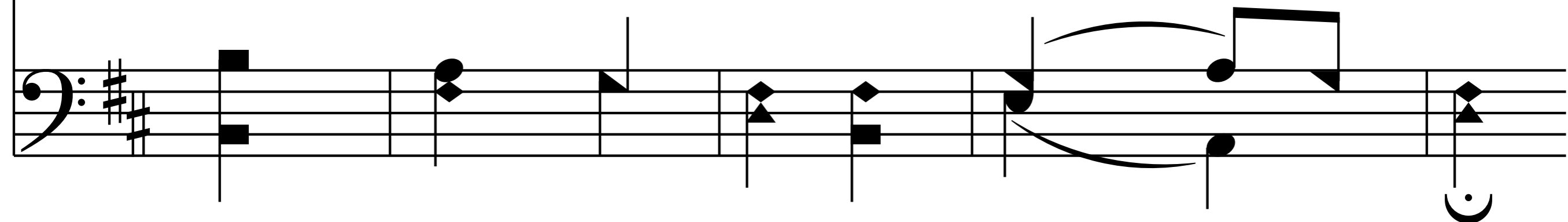

We will not fear, for God hath willed

His truth to tri-ump through us.

Let goods and kin - dred go,

This mor - tal life al - so;

The body they may kill:

God's truth abideth still

