

# A Land Of Beauty

*In my Father's house are many mansions: if it were not so, I would have told you. I go to prepare a place for you.-Jn. 14:2*

E♭ - 4 - DO

Elisha A. Hoffman, arr.

W. S. Tidwell, 1914

Public Domain

HymnsToGod.org

1. There's a land \_\_\_\_\_ of fade - less  
There's a land

beau - ty, (fade - less beau - ty,)

Where the saved \_\_\_\_\_ I loved have  
Where the saved

gone, (I loved have gone,)

Where we all \_\_\_\_\_ shall live for -  
Where we all

ev - er (live for - ev - er)

We shall know as we are known.

*Refrain*

Land of light \_\_\_\_\_ and land of  
Land of light and love and

beau - ty \_\_\_\_\_  
land of fade - less beau - ty

How I long thy courts to  
 How I long thy courts to  
 How I long thy fair and

see!  
 see!  
 gold - en courts to see!

By and by I'll cross thy  
By and by I'll cross thy

por - tals  
bright and shin - ing por - tals,

Ev-er - more \_\_\_\_\_ at home to be.

Ev-er - more \_\_\_\_\_ at home to be, at home to be.

Ev-er - more in heav'n at home to be.

2. There's a land \_\_\_\_\_ of change-less  
There's a land

glo - ry, (change - less glo - ry,

Where my Sav - iour has His  
Where my Sav - iour

throne; (His glor - ious throne;)

Where in all the fu - ture

Where in all

a - ges, (fu - ture a - ges,)

I will make his good - ness known.

*Refrain*

Land of light \_\_\_\_\_ and land of  
Land of light and love and

beau - ty \_\_\_\_\_  
land of fade - less beau - ty

How I long thy courts to  
 How I long thy courts to  
 How I long thy fair and

see!  
 see!  
 gold - en courts to see!

By and by I'll cross thy  
By and by I'll cross thy

por - tals  
bright and shin - ing por - tals,

Ev-er - more \_\_\_\_\_ at home to be.

Ev-er - more \_\_\_\_\_ at home to be, at home to be.

Ev-er - more in heav'n at home to be.

3. There's a land of cloud-less  
There's a land

splen - dor, (cloud - less splen - dor,)

Where is heard \_\_\_\_\_ no moan or  
Where is heard

sigh; (no moan or sigh)

Joy and glad - - ness dwell for -  
Joy and glad - ness

ev - er (dwell for - ev - er,)

In God's pal - a - ces on high.

*Refrain*

Land of light \_\_\_\_\_ and land of  
Land of light and love and

beau - ty \_\_\_\_\_  
land of fade - less beau - ty

How I long thy courts to  
 How I long thy courts to  
 How I long thy fair and

see!  
 see!  
 gold - en courts to see!

By and by I'll cross thy  
By and by I'll cross thy

por - tals  
bright and shin - ing por - tals,

Ev-er - more \_\_\_\_\_ at home to be.

Ev-er - more \_\_\_\_\_ at home to be, at home to be.

Ev-er - more in heav'n at home to be.

Ev-er - more in heav'n at home to be.

4. There's a land, \_\_\_\_\_ we call it  
There's a land

heav - en (call it heav - en,)

Where the wear - - y find sweet  
Where the wear - y

rest, (a per - fect rest,)

Where I'll spend the years e -  
Where I'll spend

ter - nal, (years e - ter - nal,)

With the pu - ri - fied and blest.

*Refrain*

Land of light \_\_\_\_\_ and land of  
Land of light and love and

beau - ty \_\_\_\_\_  
land of fade - less beau - ty

How I long thy courts to  
 How I long thy courts to  
 How I long thy fair and

see!  
 see!  
 gold - en courts to see!

By and by I'll cross thy  
By and by I'll cross thy

por - tals  
bright and shin - ing por - tals,

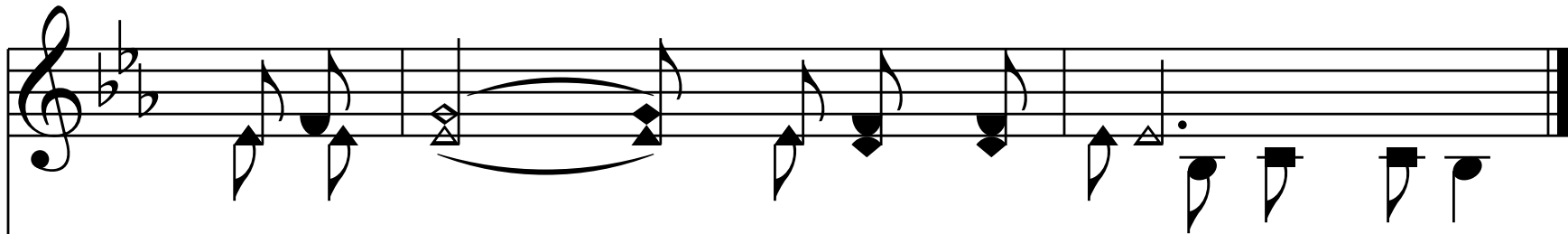

Ev-er - more \_\_\_\_\_ at home to be.

Ev-er - more \_\_\_\_\_ at home to be, at home to be.

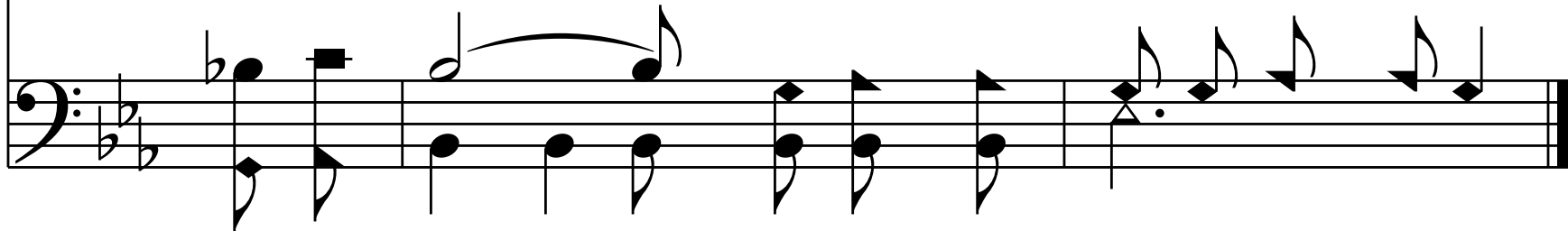

Ev-er - more in heav'n at home to be.