

# A Home On High

*In my Father's house are many mansions; if it were not so, I would have told you; for I go to prepare a place for you. - Jn. 14:2*

F - 4 - DO

Tom C. Neal, arr.

Tom C. Neal, 1885

Public Domain

HymnsToGod.org

1. There is a glo-rious home on high,

Where all is bright and fair;

And they who serve the bless-ed Lord

Shall dwell for - ev - er there.

*Chorus*

*f*

To that bright home in glo - ry

The Sav - iour bids us come;

And we, that call o - bey - ing,

Art bound for that hap - py home!

To that bright home in glo - ry

The Sav - iour bids us come;

And we, that call o - bey - ing,

Art bound for that hap - py home!

End of Verse 1

2. Our pre-cious Je - sus leads us on,

And he doth us de - fend,

He's prom-ised (bless-ed be His name!)

To keep us to the end!

*Chorus*

*f*

To that bright home in glo - ry

The Sav - iour bids us come;

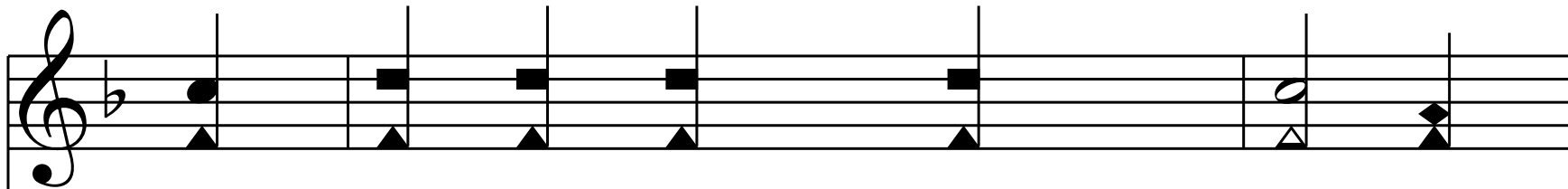

And we, that call o - bey - ing,

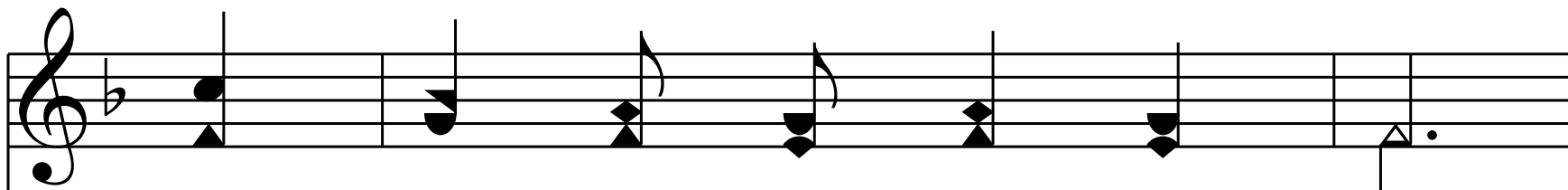
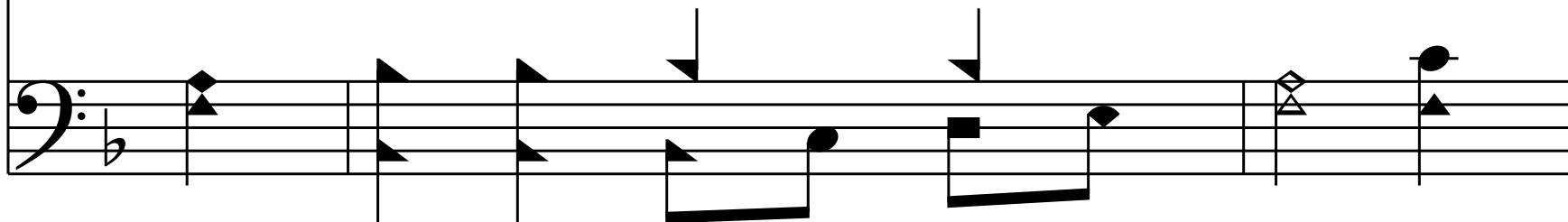

Art bound for that hap - py home!

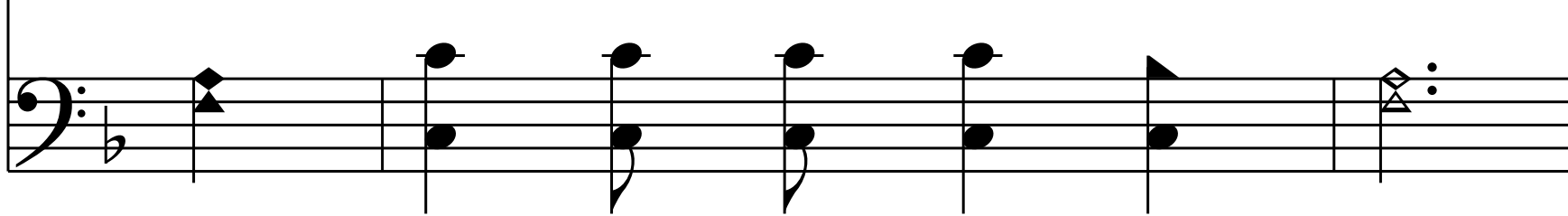

To that bright home in glo - ry

The Sav - iour bids us come;

And we, that call o - bey - ing,

Art bound for that hap - py home!

End of Verse 2

3. Oh, come o - bey our Lord to - day,

The cross for Je - sus bear;

And then a bright, un - fading crown

In heav - en thou shalt wear!

*Chorus*

*f*

To that bright home in glo - ry

The Sav - iour bids us come;

And we, that call o - bey - ing,

Art bound for that hap - py home!

To that bright home in glo - ry

The Sav - iour bids us come;

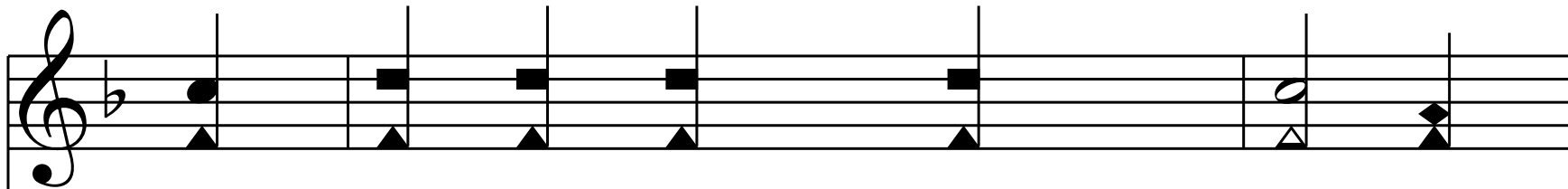

And we, that call o - bey - ing,

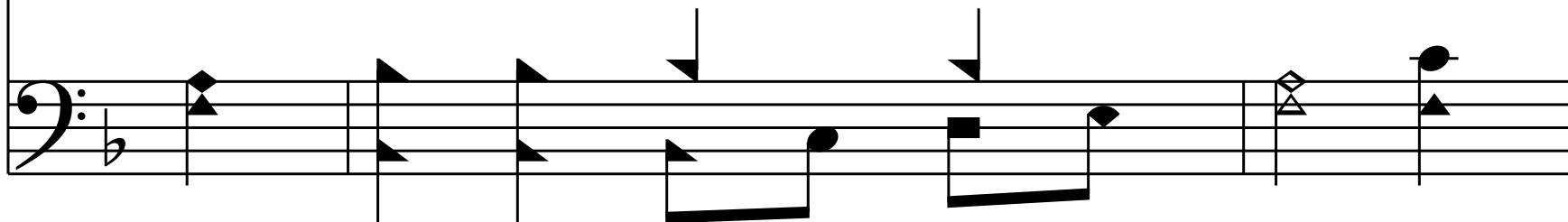

Art bound for that hap - py home!

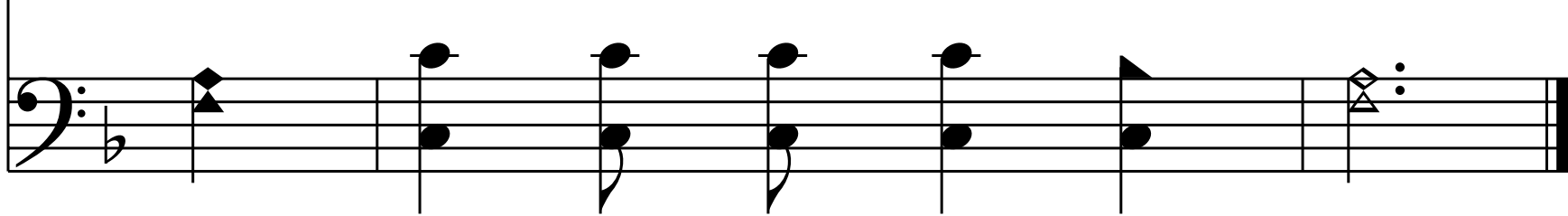

End of Hymn