

A Home Forever There

Or ever the silver cord be loosed - Eccl. 12:6

D - 3 - DO

Frances J. Crosby

Hart P. Danks, 1899

Public Domain

HymnsToGod.org

1. When the sil - ver cord is bro - ken,

And we bid our friends fare - well,

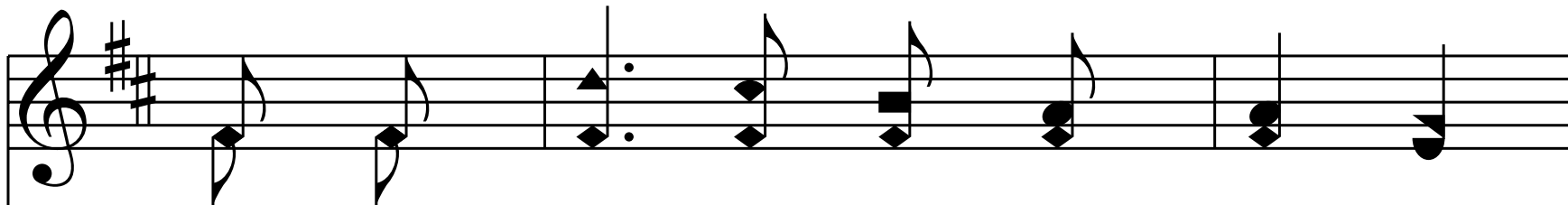

And the soul to God, who gave it,

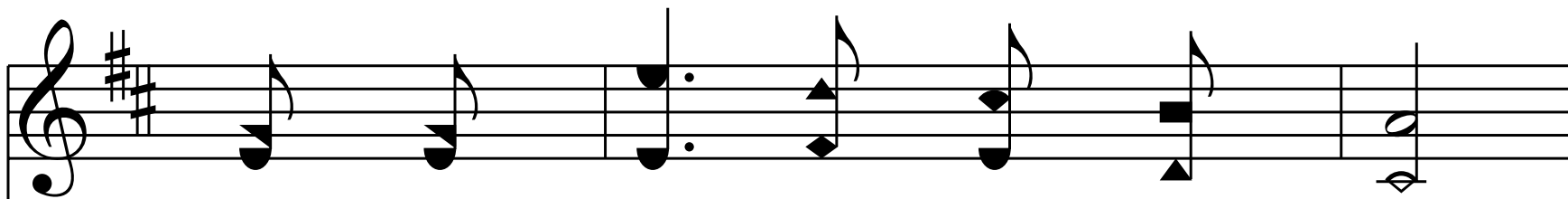
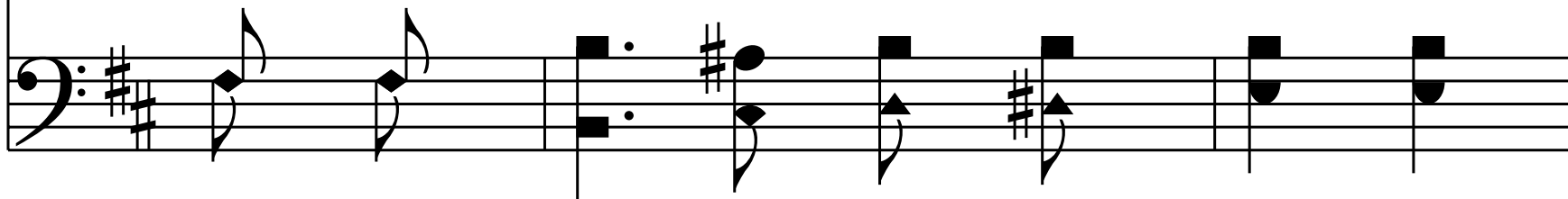

Shall re - turn with Him to dwell;

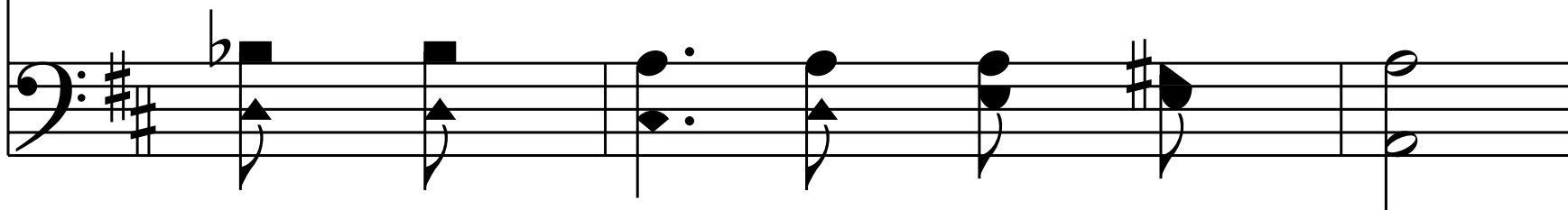

When we gaze in si - lent rap - ture,

On our ma - ny man - sions fair;

We shall know how sweet the prom-ise

Of a home, for - ev - er there.

End of Verse 1

2. When we meet and know each oth - er,

And be - hold our Sav - iour's face,

When we join the no - ble ar - my

Of the ran - somed, saved by grace,

O how light will seem the bur - den,

And the cross, that now we bear,

When our Lord re - peats the prom - ise

Of a home, for - ev - er there.

End of Verse 2

3. There's a grand and might-y an- them,

That we can - not learn to sing;

Till we hear the bless - ed wel - come

At the feet of Christ, our King;

Till with all the just made per - fect,

Crowns of vict' - ry we shall wear;

Then we'll praise Him, for the prom-ise

Of a home, for - ev - er there.

End of Hymn