

A Better Day Coming

For they that say such things make it manifest that they are seeking after a country of their own. - Heb. 11:14

F - 4 - DO

Grace Weiser Davis

Grace Weiser Davis, 1894

Public Domain

HymnsToGod.org

1. O, a bet - ter day is dawn - ing,

a day that knows no night,

When all sor - row shall be ban - ished

and ev - 'ry wrong made right!

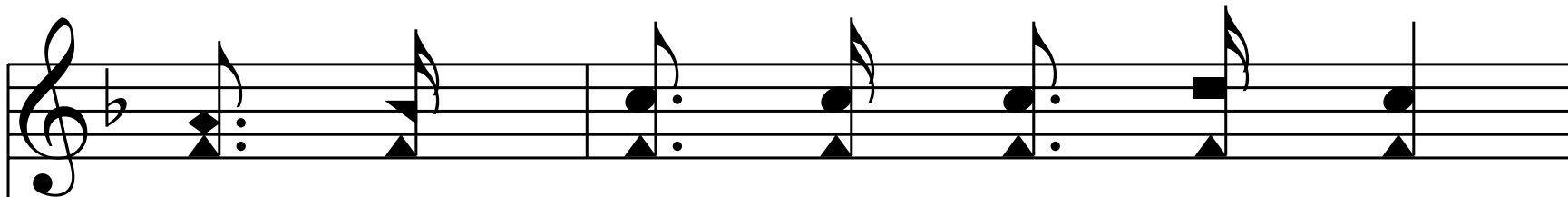

God will take a - way all fear,

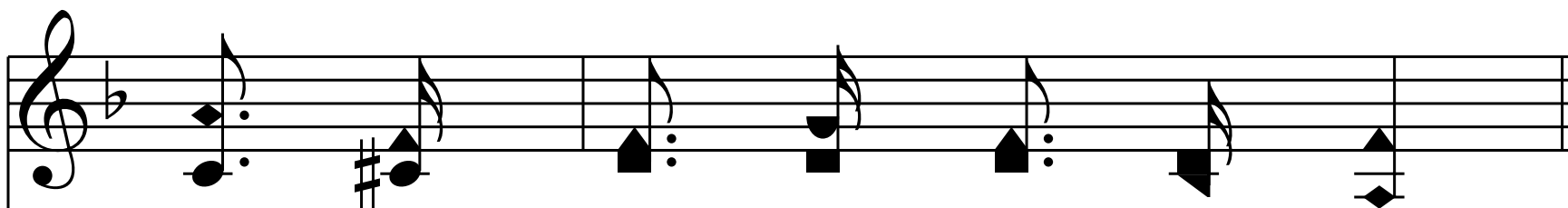
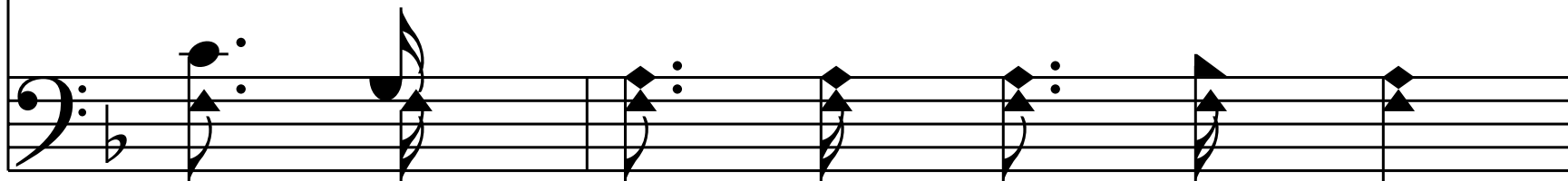

wipe a - way our ev - 'ry tear,

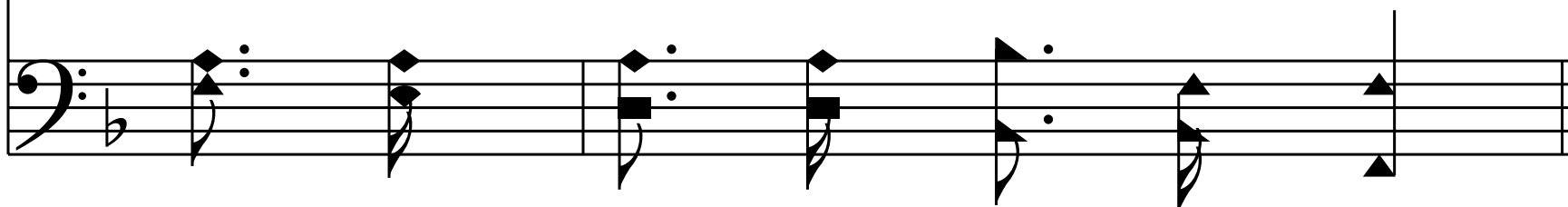

You'll be there, You'll be there,

I'll be there. (I'll be there.)

Chorus

In that bet - ter day that's dawn - ing

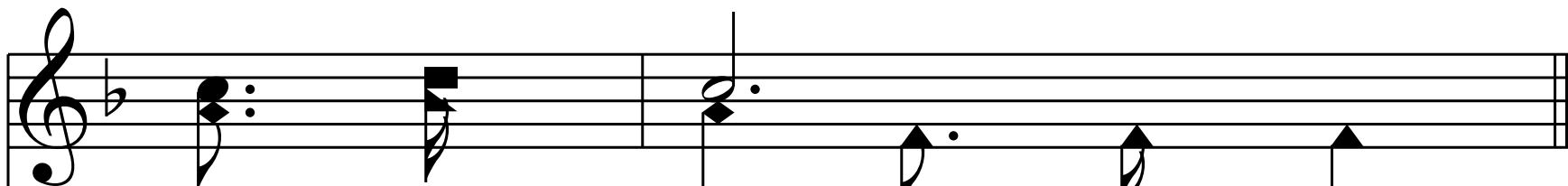
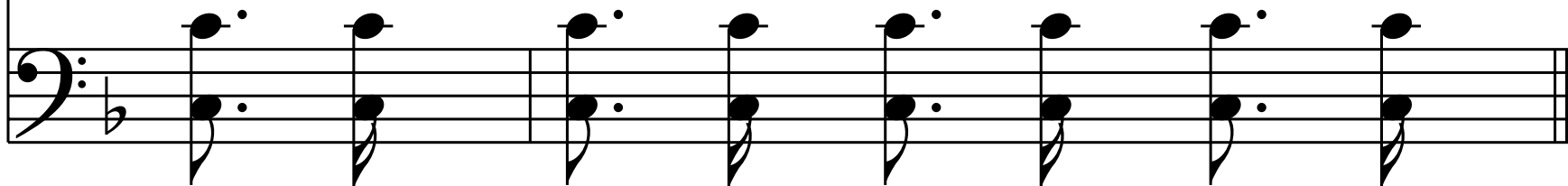

We'll be there;

We'll be there

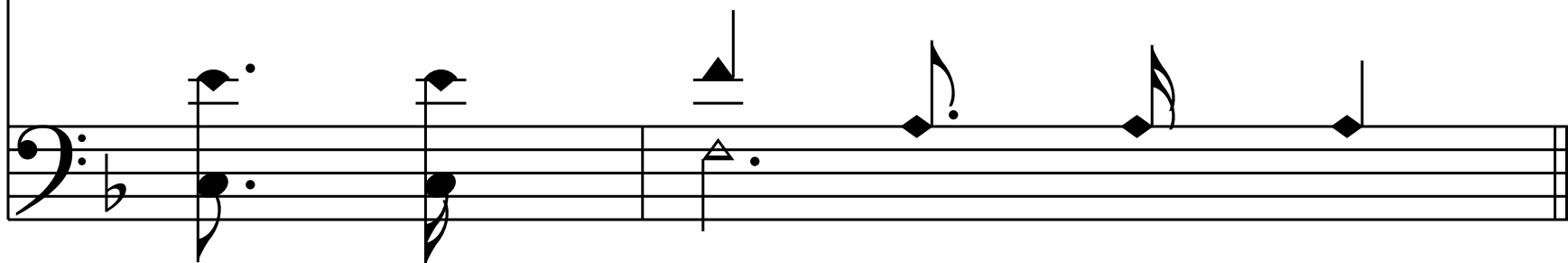

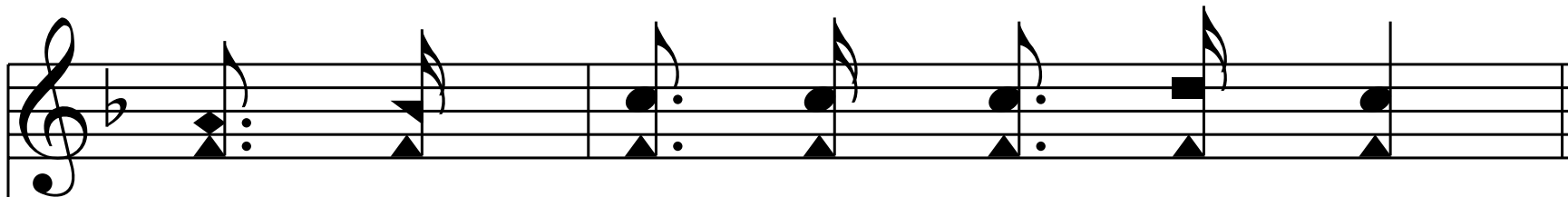

When that glo - r'ous morn shall come,

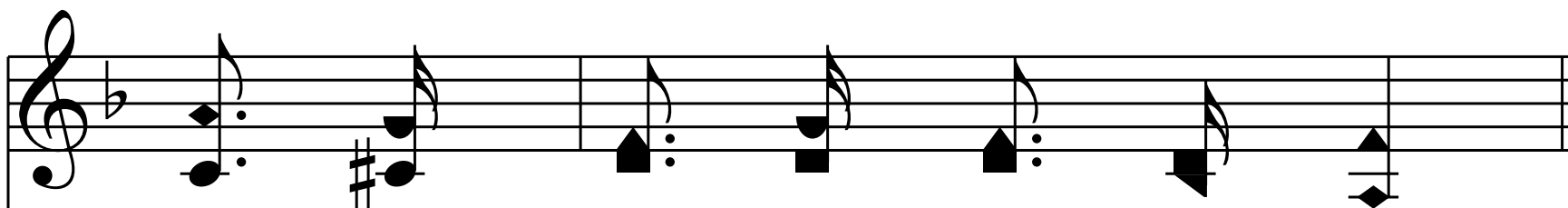

And the pre - cious saints get home,

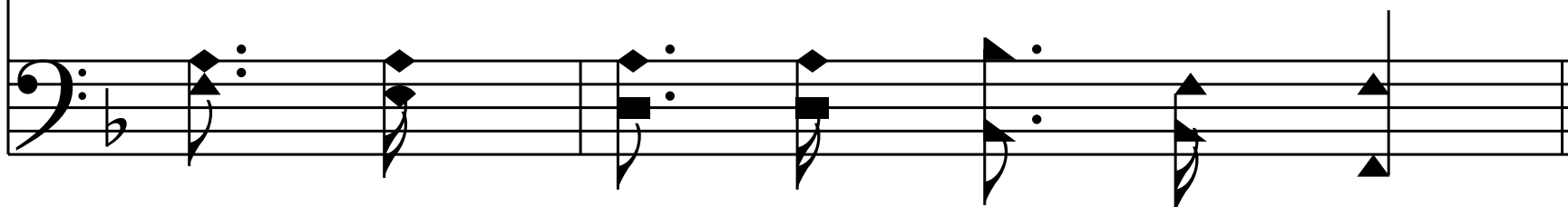

You'll be there, You'll be there,

I'll be there. (I'll be there.)

End of Verse 1

2. O, a bright-er day is dawn-ing,

a per - fect, cloud - less day,

Day of glo - rious rev - e - la - tion,

all dark - ness rolled a - way!

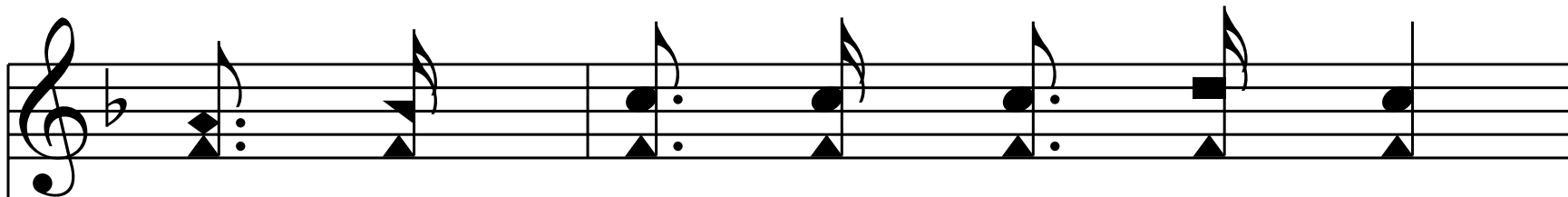

Free from bur - dens now we bear,

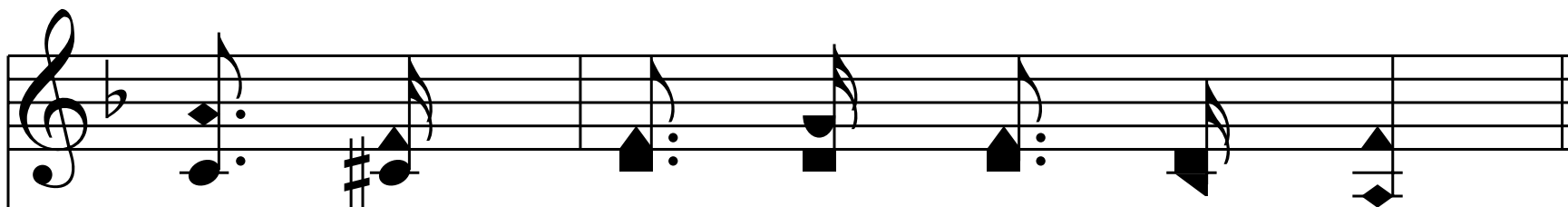
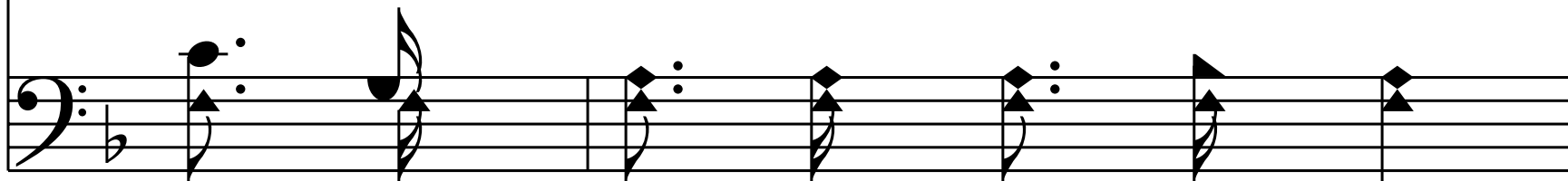

free from all per - plex - ing care,

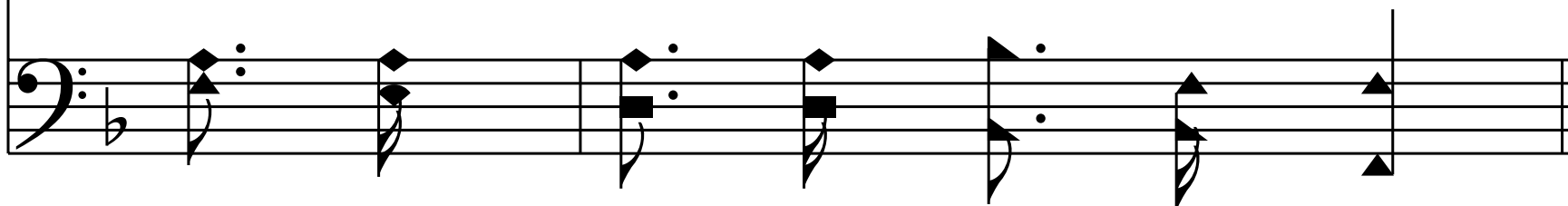

You'll be there, You'll be there,

I'll be there. (I'll be there.)

Chorus

System 1:

System 2:

In that bet - ter day that's dawn - ing

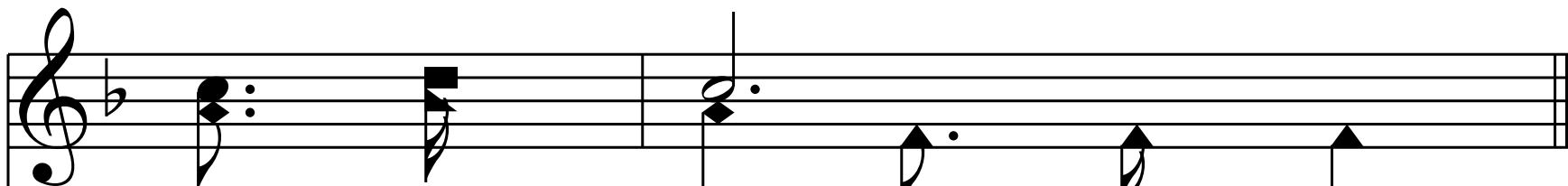
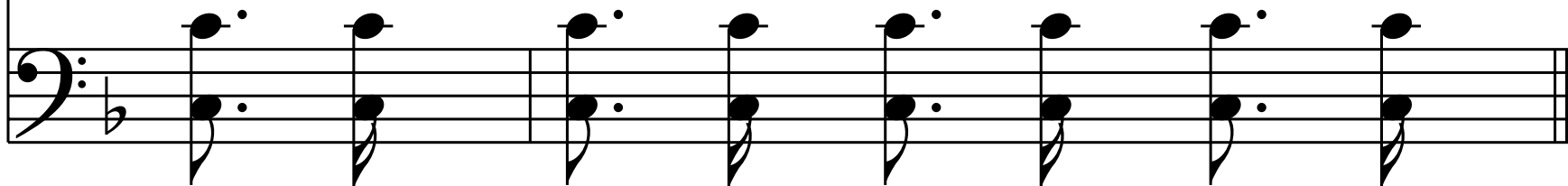

We'll be there;

We'll be there

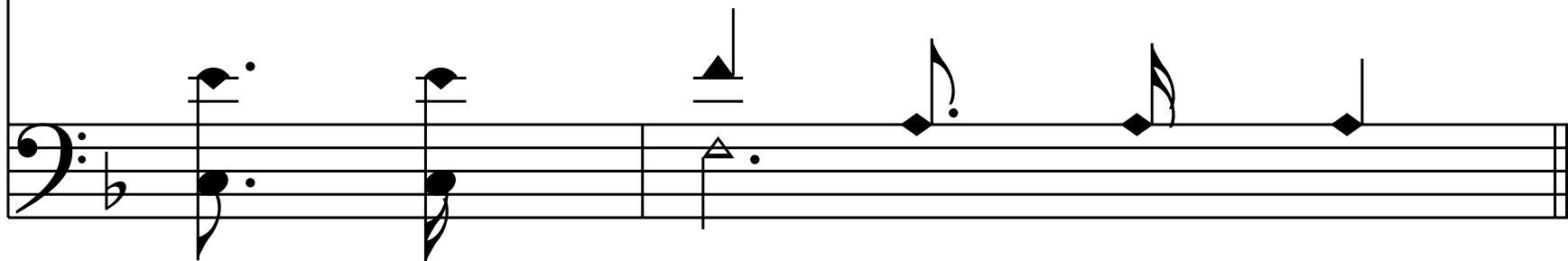

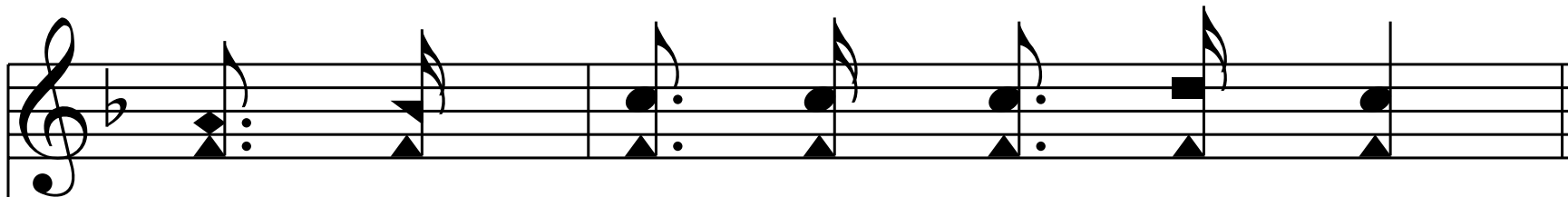

When that glo - r'ous morn shall come,

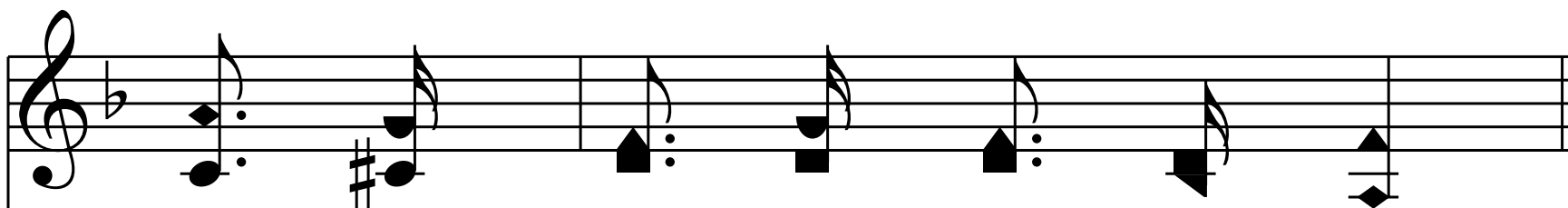

And the pre - cious saints get home,

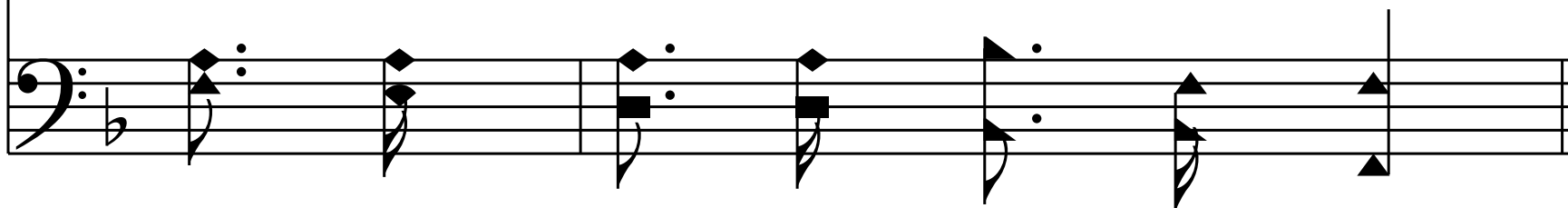

You'll be there, You'll be there,

I'll be there. (I'll be there.)

End of Verse 2

3. O, the hap - py day is hast'n-ing

when we shall meet a - gain!

Those for whom we here have longed we

shall meet on E - den's plain;

Death can nev - er en - er there,

Je - sus glo - ry we shall share,

You'll be there, You'll be there,

I'll be there. (I'll be there.)

Chorus

You'll be there,

You'll be there

I'll be there,

I'll be there,

In that bet - ter day that's dawn - ing

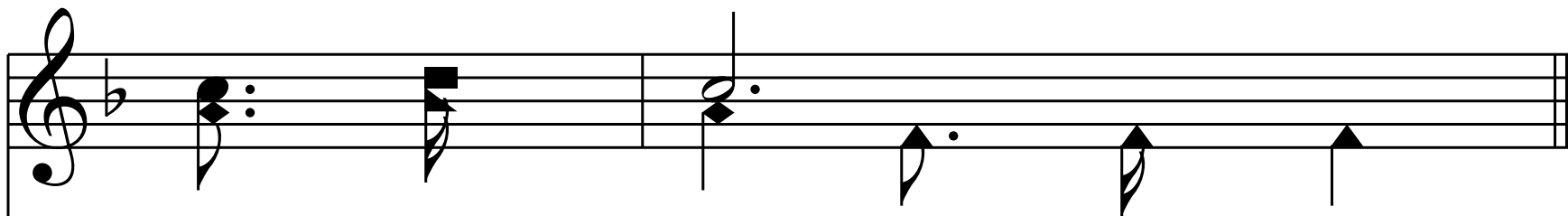
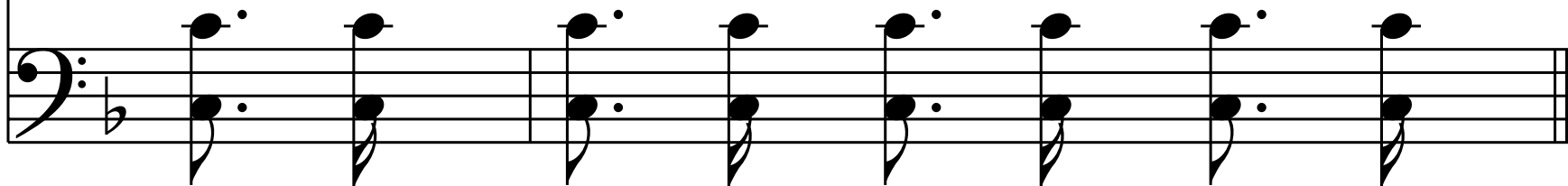

We'll be there;

We'll be there

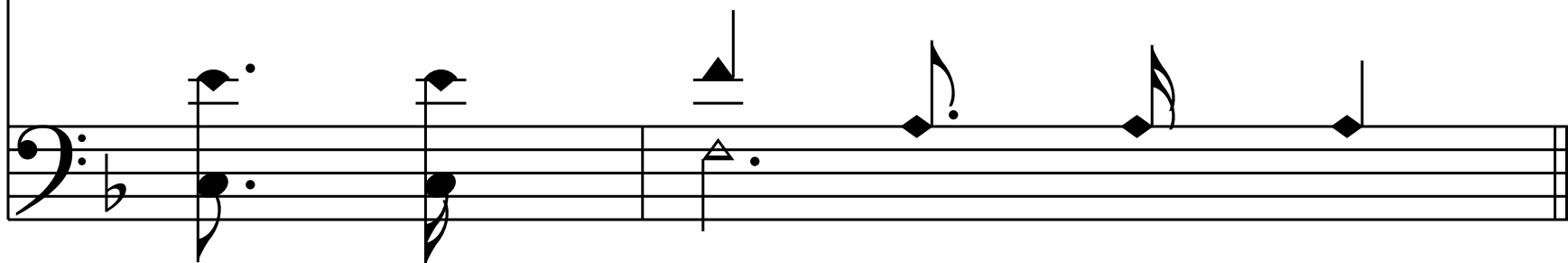

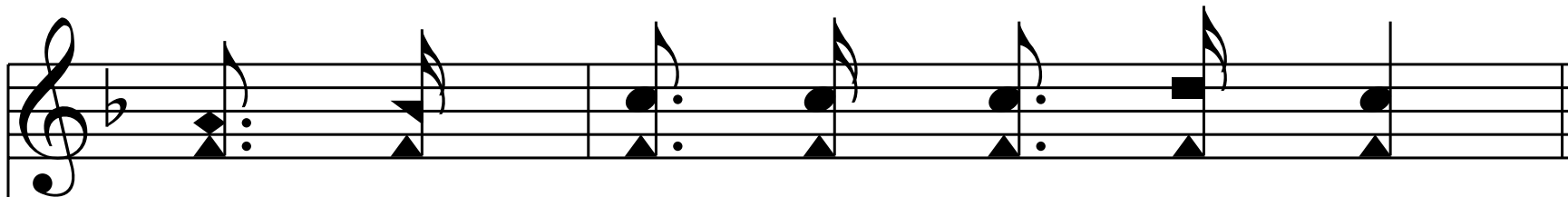

When that glo - r'ous morn shall come,

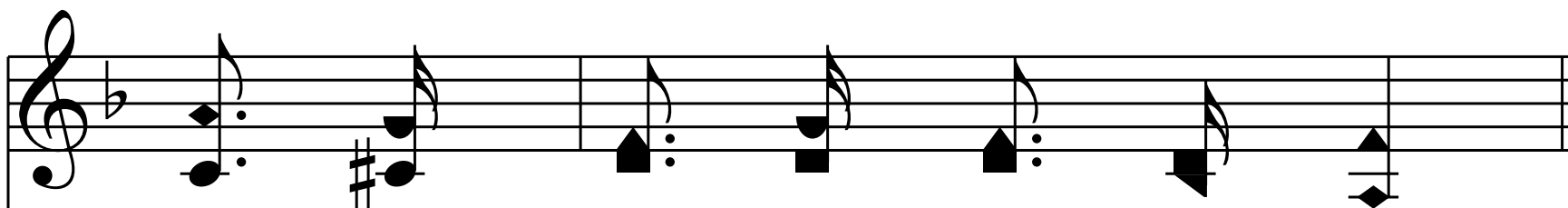

And the pre - cious saints get home,

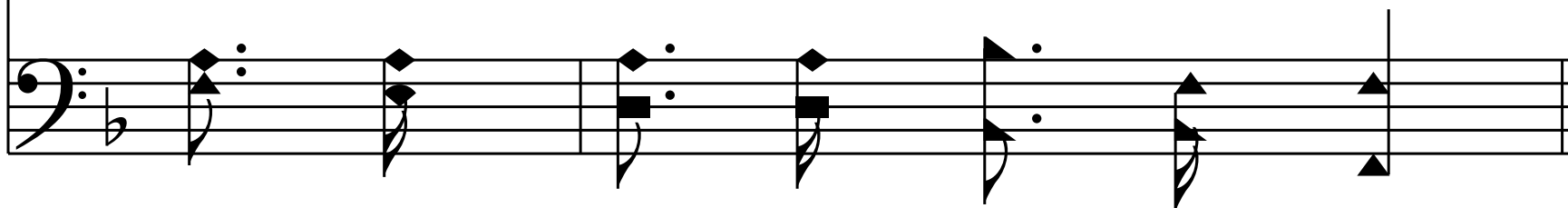

You'll be there, You'll be there,

I'll be there. (I'll be there.)

End of Verse 3

4. O, the glo - rious day is near - ing

when Je - sus we shall see,

And in Heav'n in His com-mun - ion

for - ev - er - more shall be;

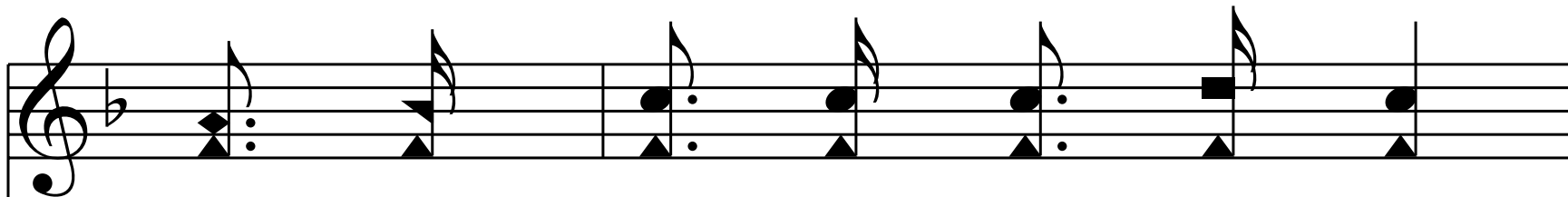

Friend, have you this hope to - day?

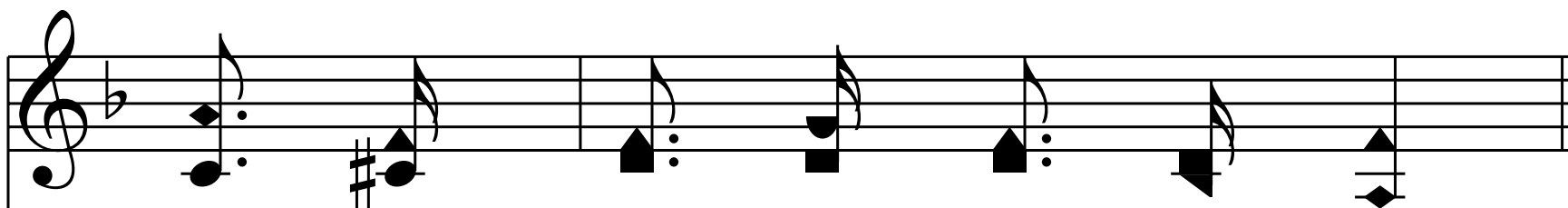

Can we tru - ly, tru - ly say,

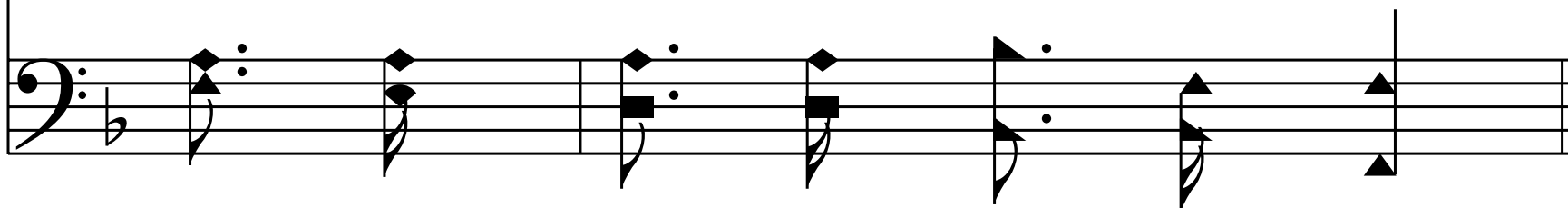

You'll be there, You'll be there,

I'll be there. (I'll be there.)

Chorus

You'll be there, You'll be there

I'll be there, I'll be there,

In that bet - ter day that's dawn - ing

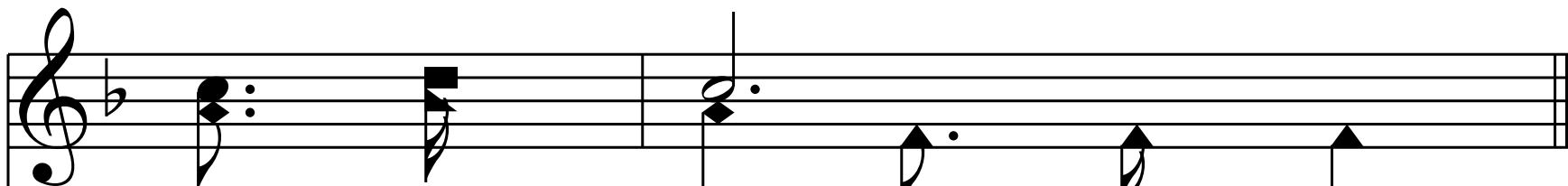
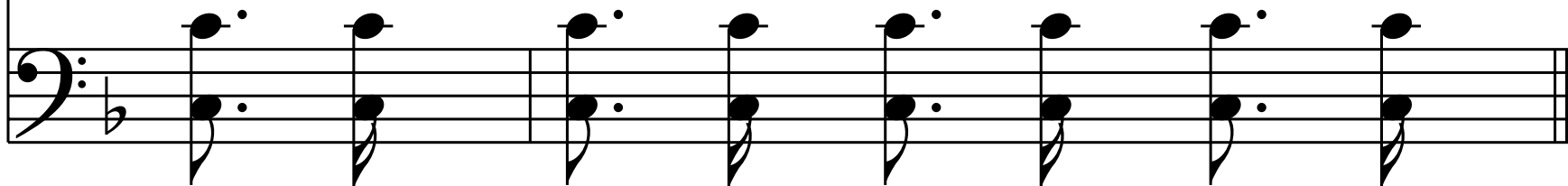

We'll be there;

We'll be there

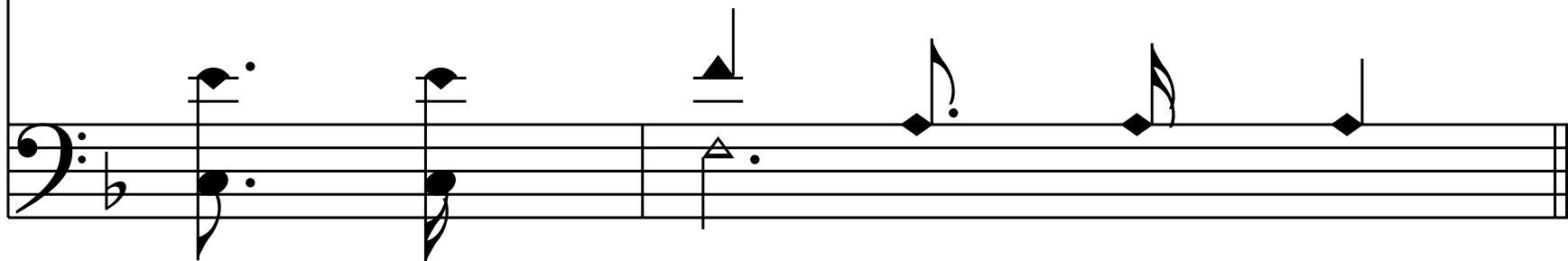

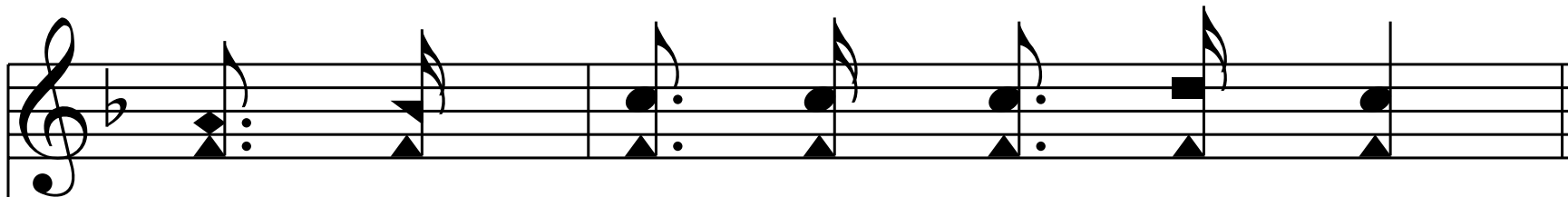

When that glo - r'ous morn shall come,

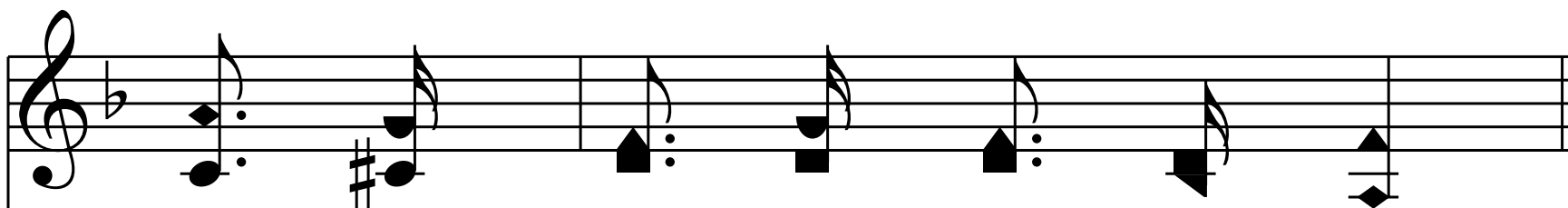

And the pre - cious saints get home,

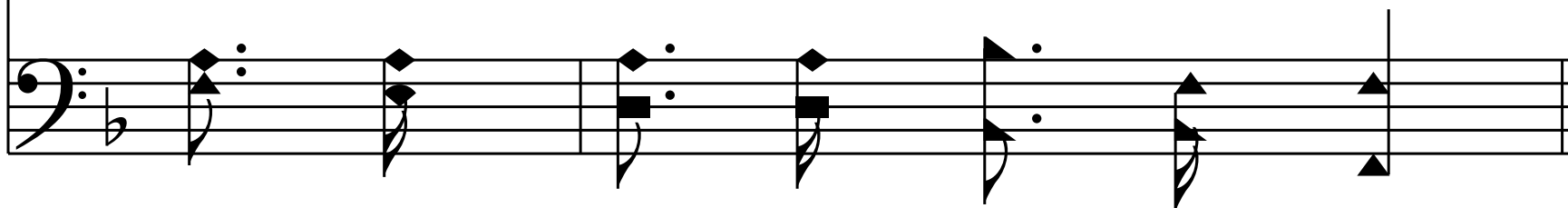

You'll be there, You'll be there,

I'll be there. (I'll be there.)

End of Verse 4

5. If our fel - low - ship on earth in

the Sav - iour be so sweet

What a rap - ture shall we know when

a - round His throne we meet?

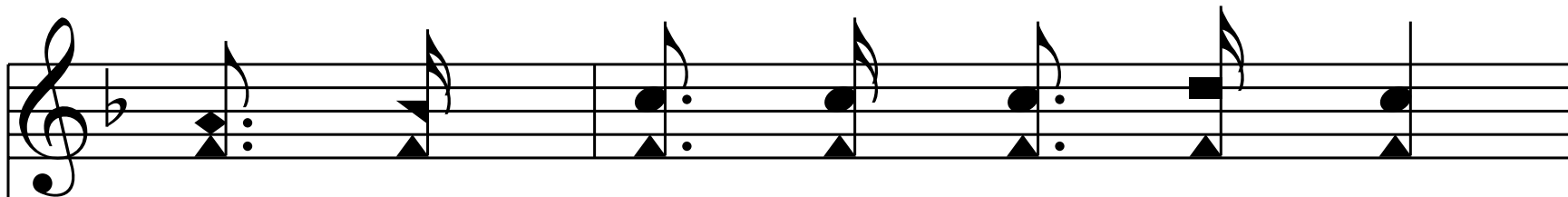

When the hap - py day shall come,

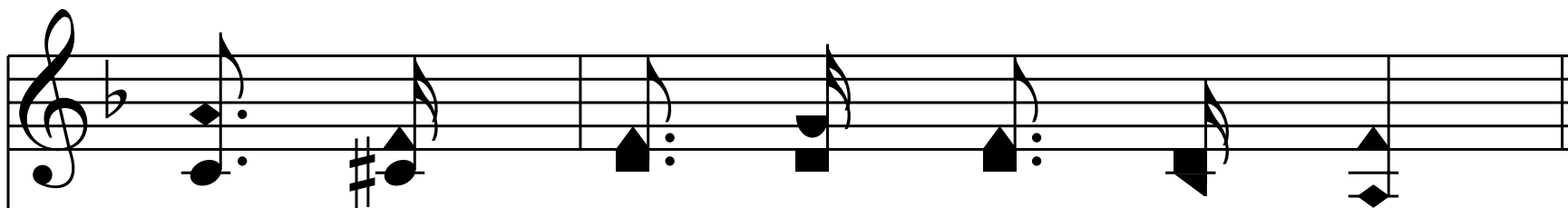

and the pre - cious saints get home,

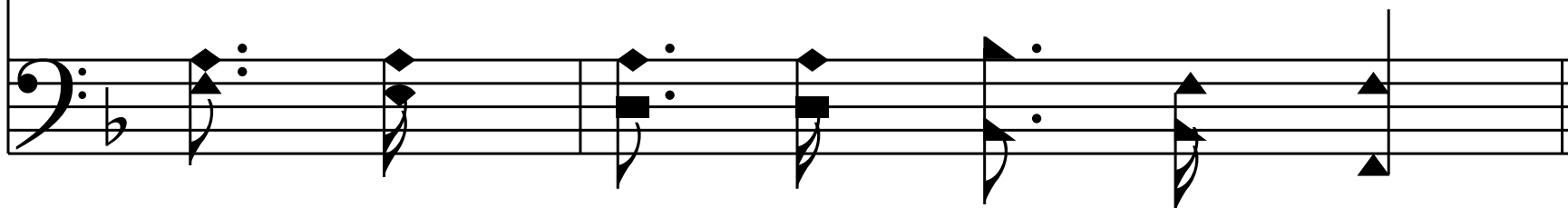

You'll be there, You'll be there,

I'll be there. (I'll be there.)

Chorus

Vocal Part 1:
Soprano: You'll be there, You'll be there
Bass: You'll be there

Vocal Part 2:
Soprano: I'll be there, I'll be there,
Bass: I'll be there,

In that bet - ter day that's dawn - ing

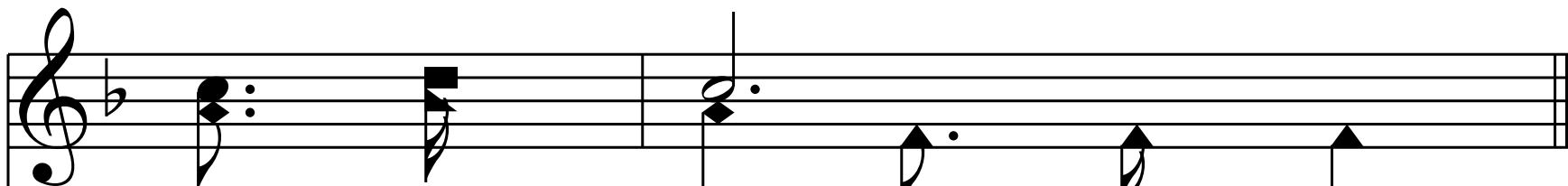
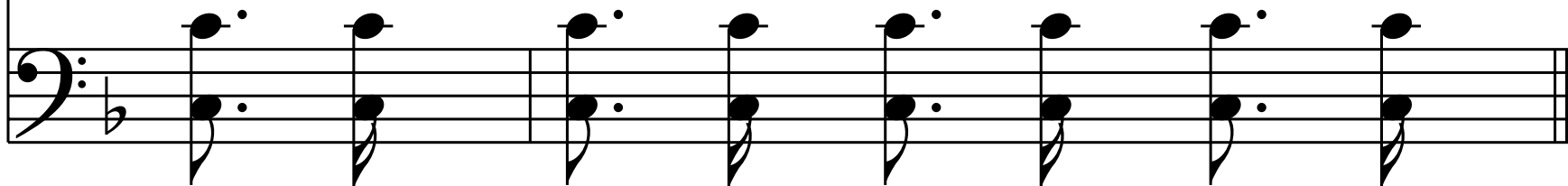

We'll be there;

We'll be there

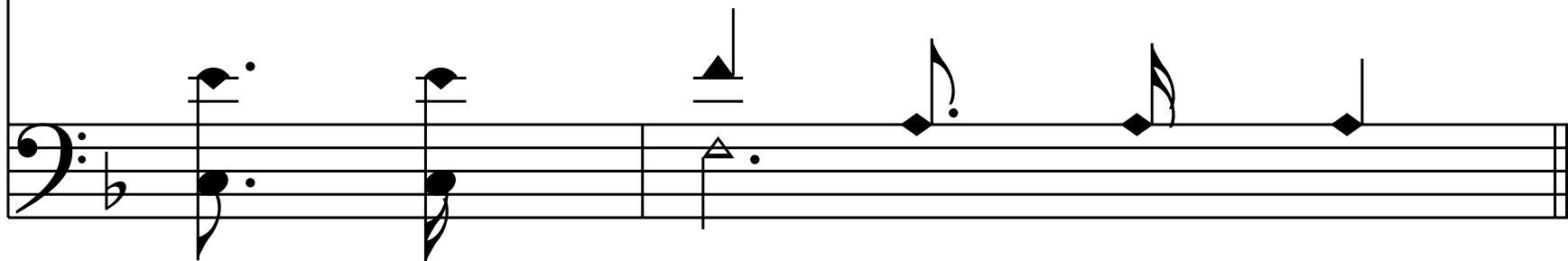

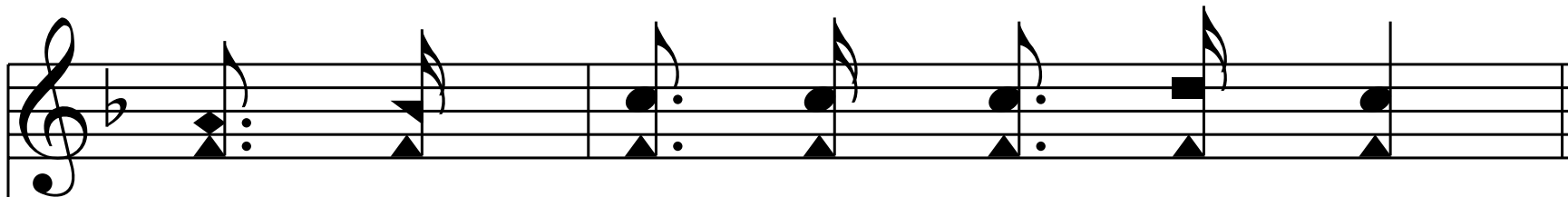

When that glo - r'ous morn shall come,

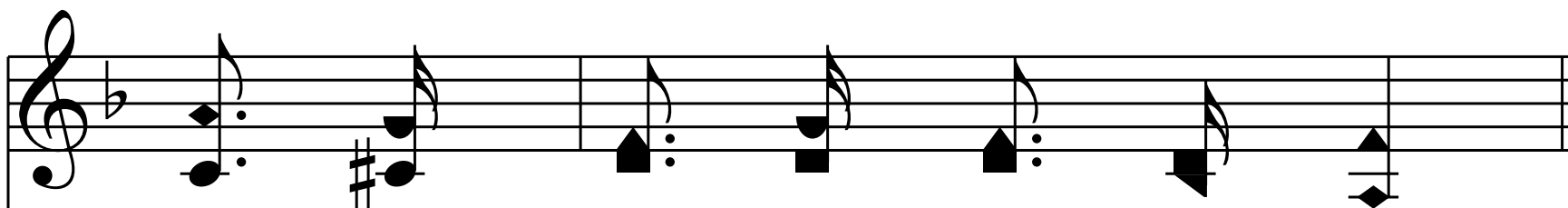

And the pre - cious saints get home,

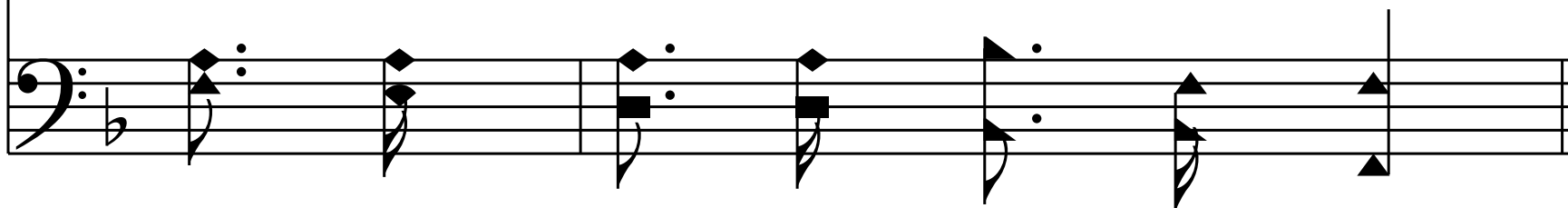

You'll be there, You'll be there,

I'll be there. (I'll be there.)

End of Hymn