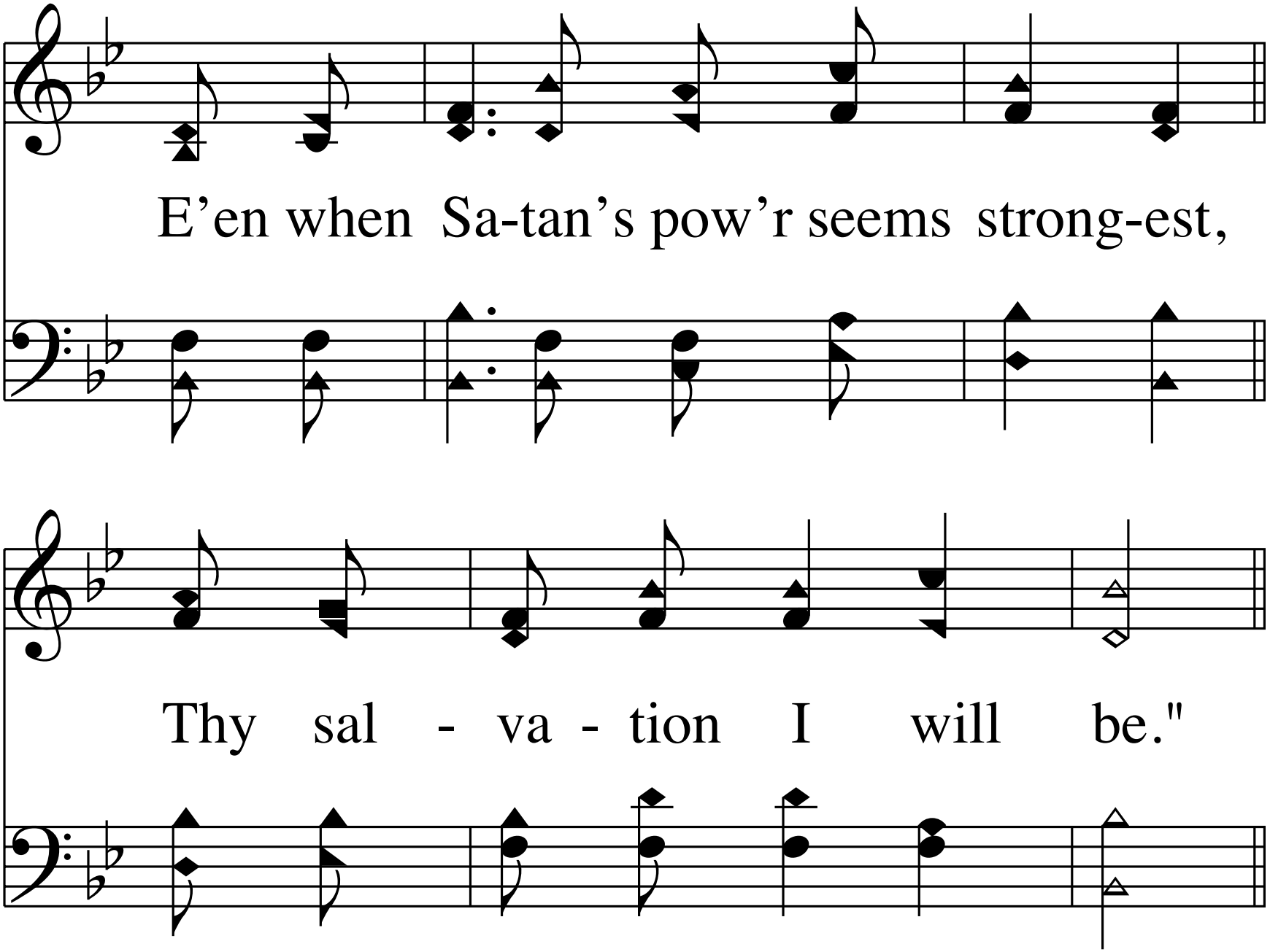
E’en when Sa-tan’s pow’r seems strong-est,
Thy sal - va - tion I will be."