

# A Friend Indeed

*I have called you friends; for all things that I heard  
from my Father, I have made known unto you. - Jn. 15:15*

G - 4 - SOL

J. B. Mackay

John R. Sweney, 1893

Public Domain

HymnsToGod.org

1. In the day of tri - al,

in the hour of need,

I have found a friend in - deed;

Yes a faith - ful friend, whom

I have oft - en tried,

Je - sus who was cru - ci - fied.

*Chorus*

Je - sus is a friend, a con-stant friend,

Clos-er than a broth-er to me;  
to me;

He'll be with me al-ways, ev - en to the end,

Je - sus is a friend to me.

End of Verse 1

2. When my soul was wild - ly

beat, and tossed a - bout

On the waves of sin and doubt;

When I had no help - er,

and no hope I knew,

Je - sus brought me safe - ly thro'.

*Chorus*

Je - sus is a friend, a con-stant friend,

Clos-er than a broth-er to me;  
to me;

He'll be with me al-ways, ev - en to the end,

Je - sus is a friend to me.

End of Verse 2

3. Sa - tan and his le - gions

may my soul as - sail,

Ev' - ry earth - ly friend may fail;

Hon - or, fame and rich - es,

each in turn may flee,

Je - sus will be true to me.

*Chorus*

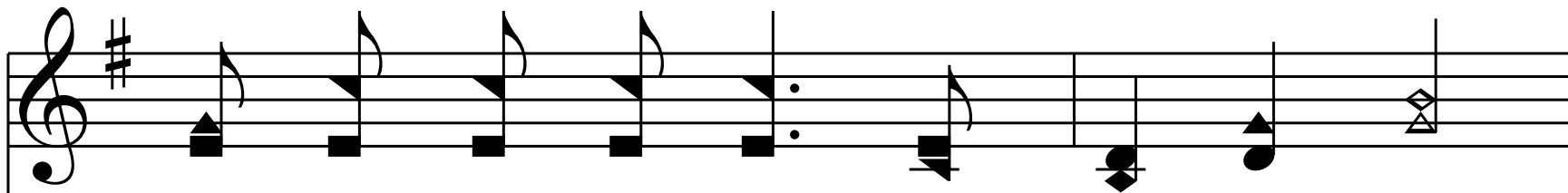

Je - sus is a friend, a con-stant friend,

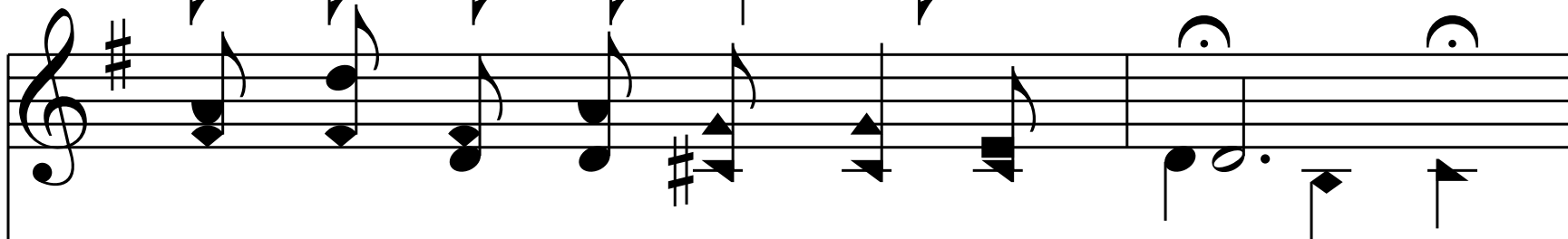
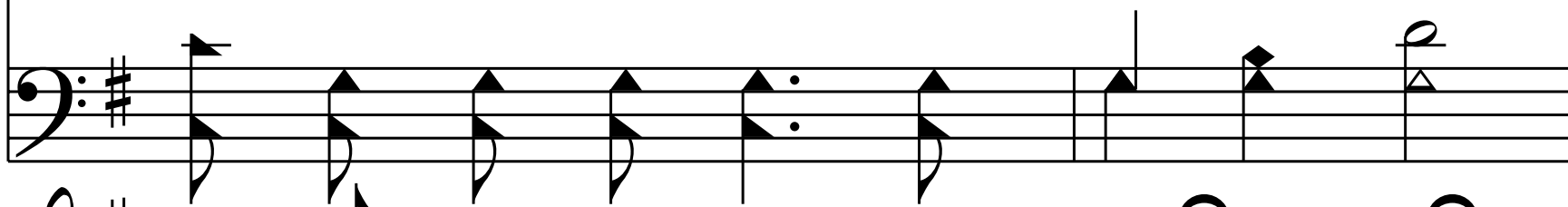

Clos-er than a broth-er to me;  
to me;

He'll be with me al-ways, ev - en to the end,

Je - sus is a friend to me.

End of Verse 3

4. Soon this ev - er chang - ing,

rest - less life will cease,

And I'll reach the shores of peace;

Where the friends and loved ones

wait - ing I shall see,

Saved thro' him who died for me.

*Chorus*

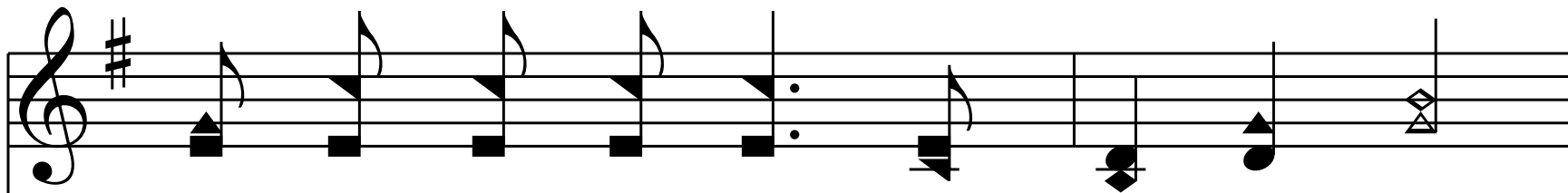

Je - sus is a friend, a con-stant friend,

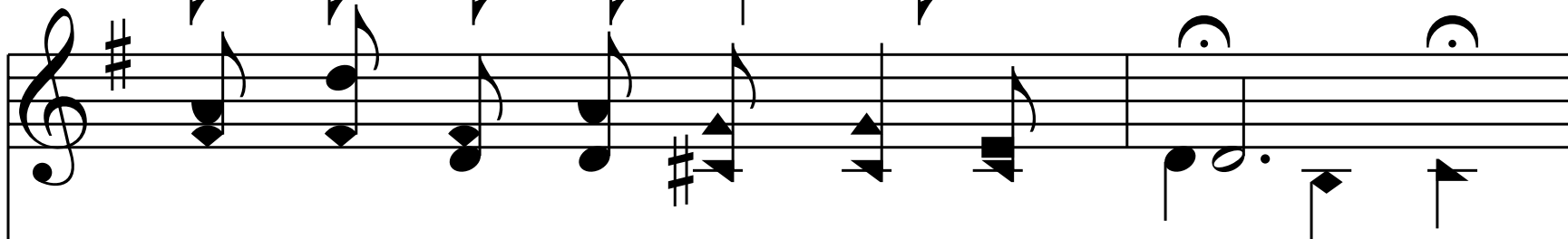
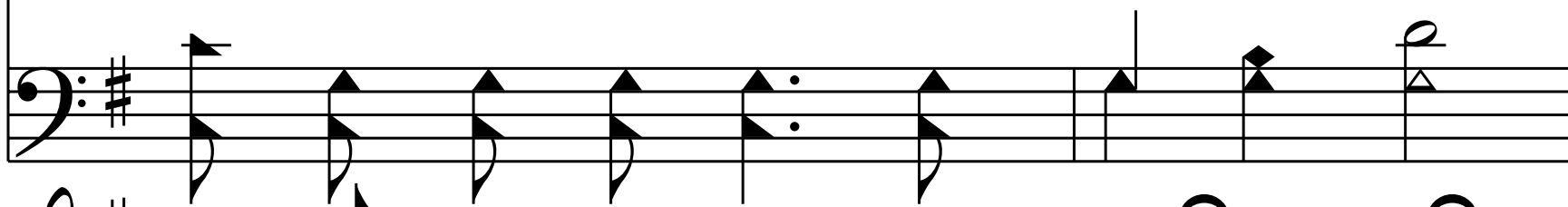

Clos-er than a broth-er to me;  
to me;

He'll be with me al-ways, ev - en to the end,

Je - sus is a friend to me.

End of Hymn