

Wonderful Words Of Life

*How sweet are thy words unto my taste! Yea,
sweeter than honey to my mouth! - Ps. 119:103*

G - 2 - MI

Philip. P. Bliss

Philip. P. Bliss, 1875

1. Sing them o - ver a - gain to me,

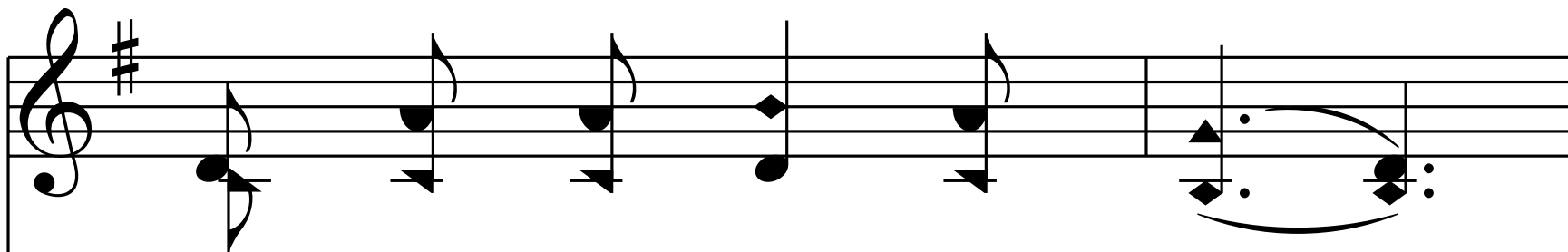
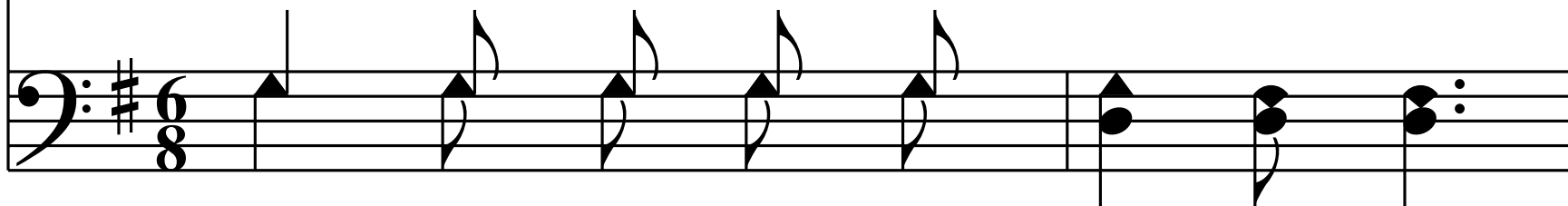

Won - der - ful words of Life;

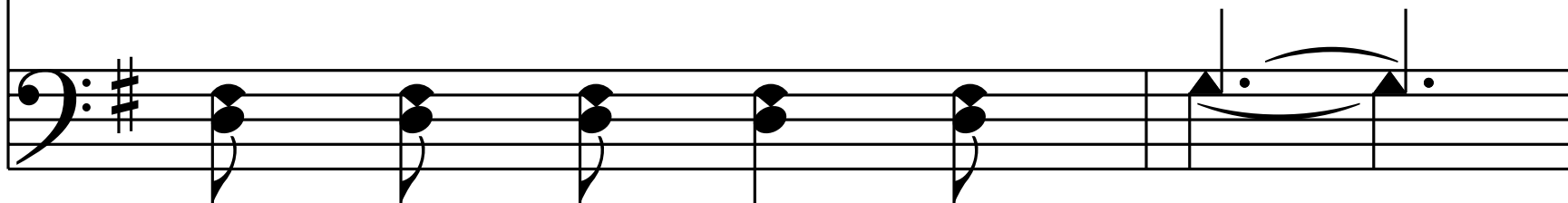

Let me more of their beau - ty see,

Won - der - ful words of Life;

Words of life and beau - ty,

Teach me faith and du - ty.

Chorus

Beau - ti - ful words, won - der - ful words,

Won - der - ful words of Life;

Beau - ti - ful words, won - der - ful words,

Won - der - ful words of Life;

End of Verse 1

2. Christ, the bless-ed One, gives to all,

Won - der - ful words of Life;

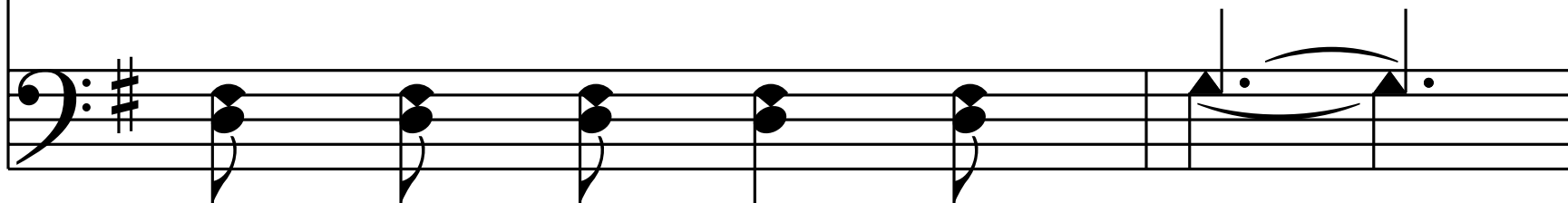

Sin - ner, list to the lov - ing call,

Won - der - ful words of Life;

All so free - ly giv - en,

Woo - ing us to heav - en.

Chorus

Beau - ti - ful words, won - der - ful words,

Won - der - ful words of Life;

Beau - ti - ful words, won - der - ful words,

Won - der - ful words of Life;

End of Verse 2

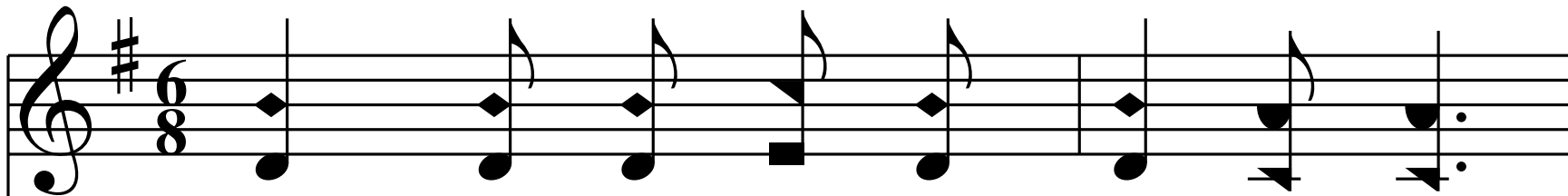

3. Sweet-ly ech - o the gos - pel call,

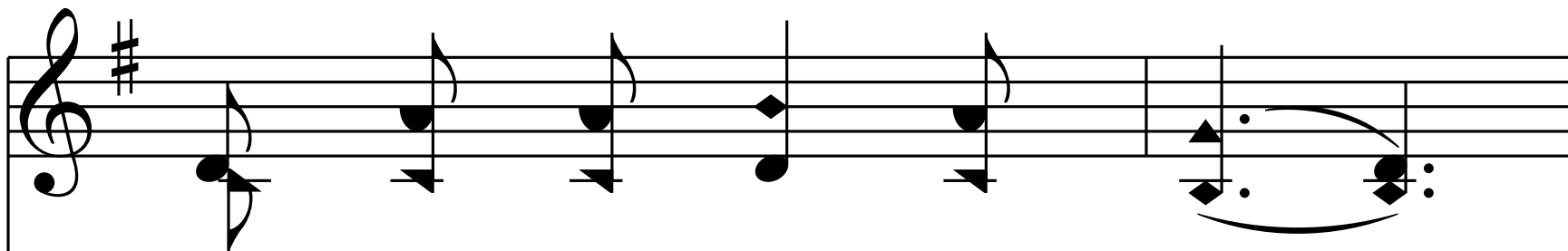
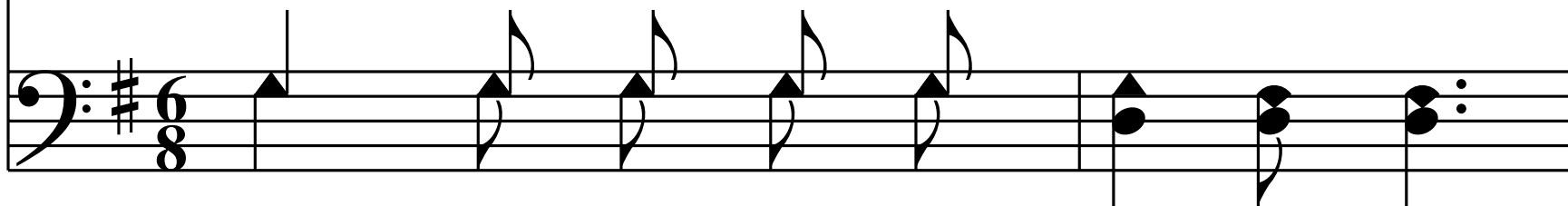

Won - der - ful words of Life;

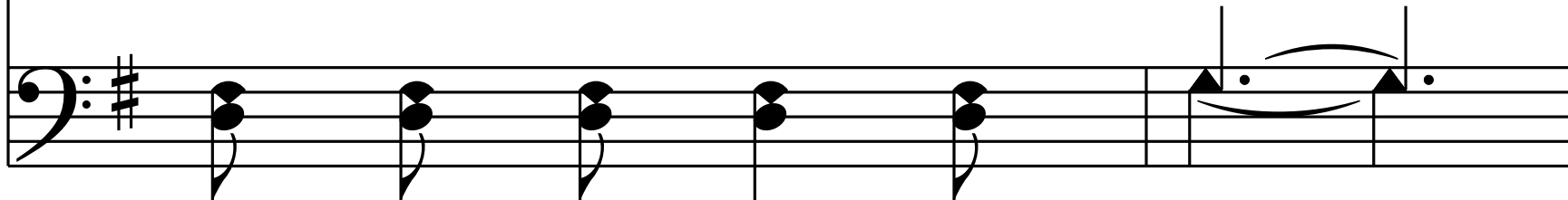

Of - fer par - don and peace to all,

Won - der - ful words of Life;

Je - sus, on - ly Sav - ior,

Sanc - ti - fy for - ev - er.

Chorus

Beau - ti - ful words, won - der - ful words,

Won - der - ful words of Life;

Beau - ti - ful words, won - der - ful words,

Won - der - ful words of Life;

End of Hymn