

# Wonderful Story Of Love

*We love, because he first loved us. - 1 Jn. 4:19*

C - 2 - DO

John Merritte Driver

John Merritte Driver, 1885

1. Won-der-ful sto-ry of love,

1. Won-der-ful sto-ry of love,

Tell it to me a - gain,

Tell it to me a - gain,

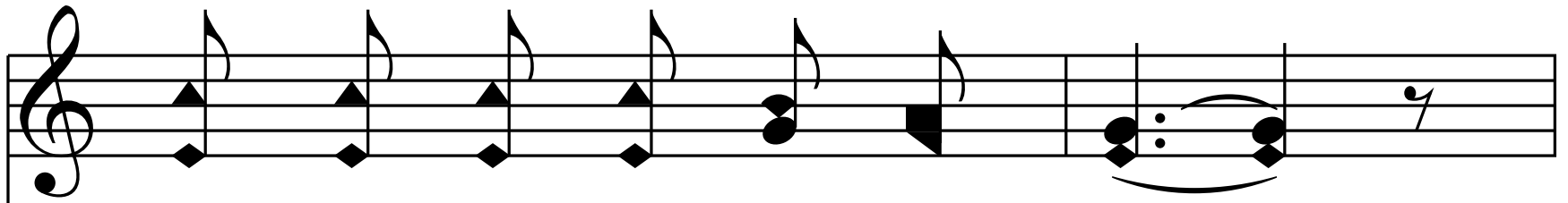

Won-der - ful sto - ry of love,

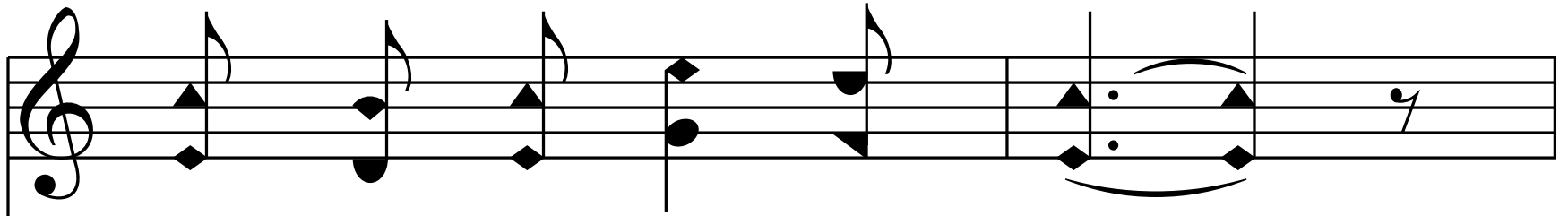
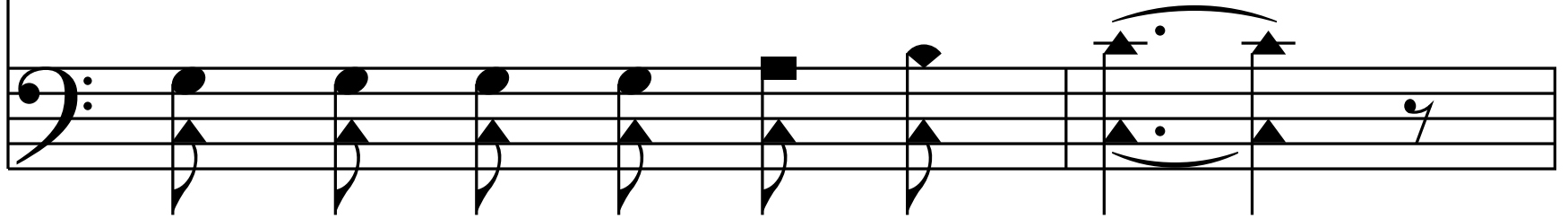

Wake the im - mor - tal strain;

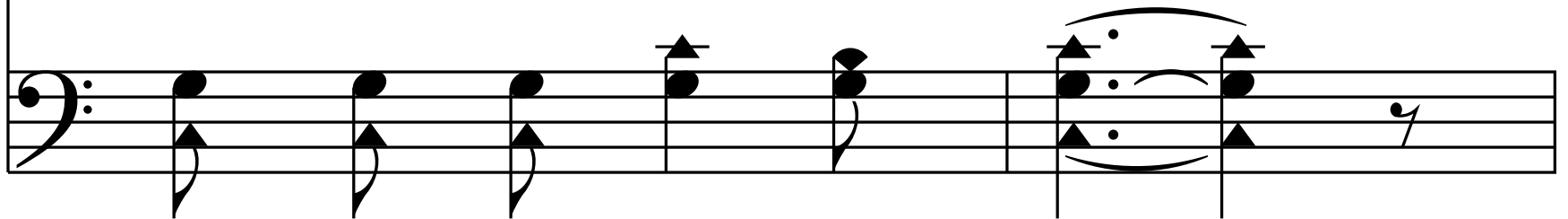

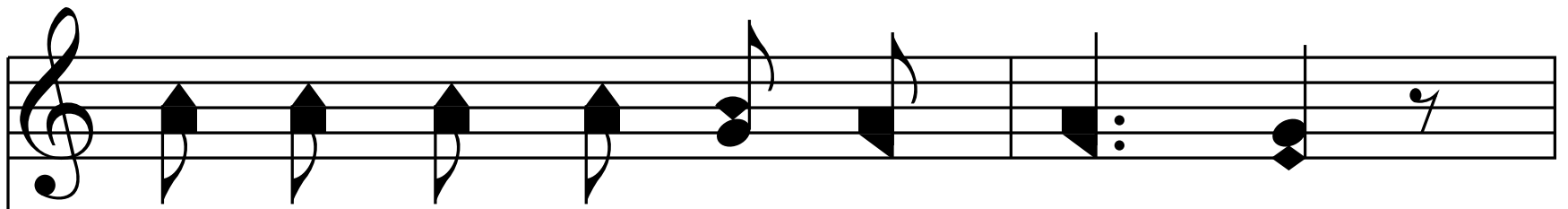

An-gels with rap-ture an - nounce it,

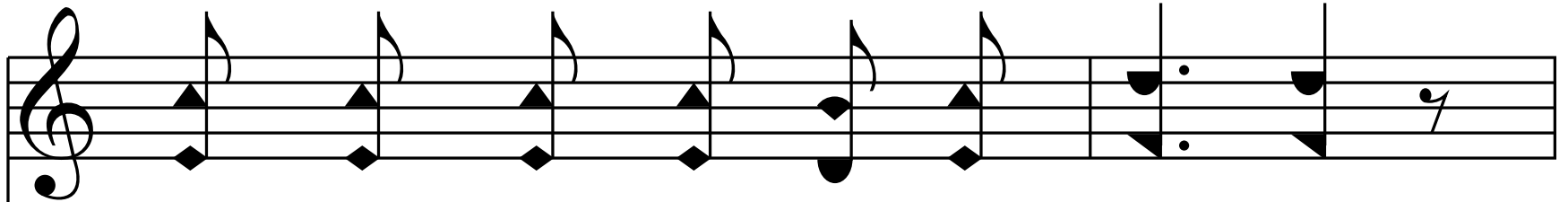
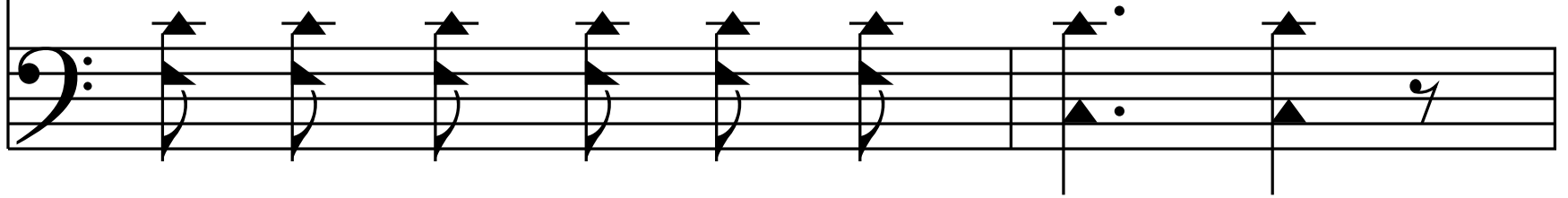

Shep-herds with won-der re - ceive it;

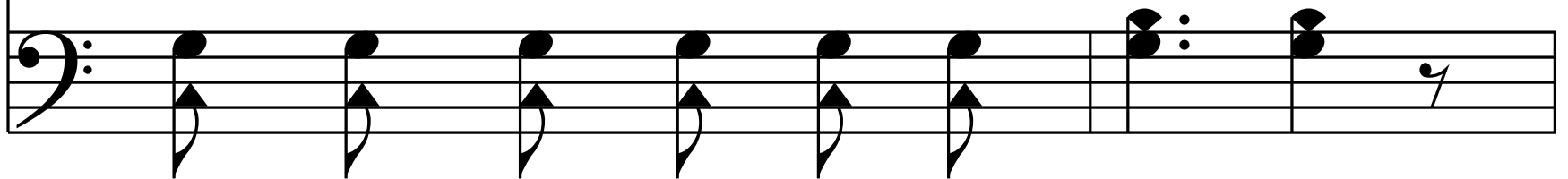

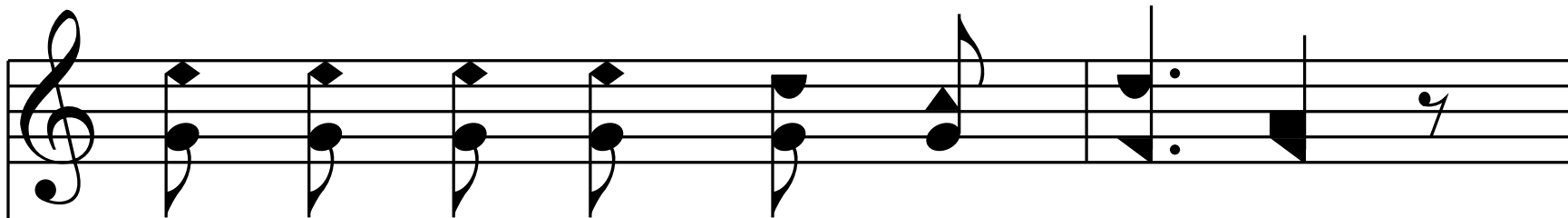

Sin - ner, O won't you be - live it?

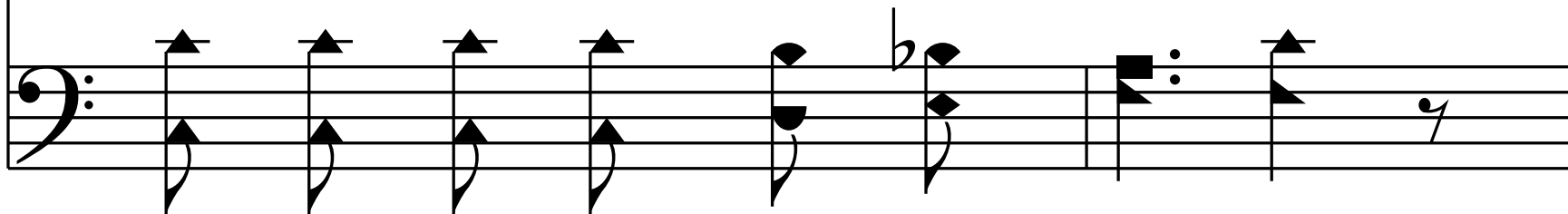

Won - der - ful - sto - ry of love.

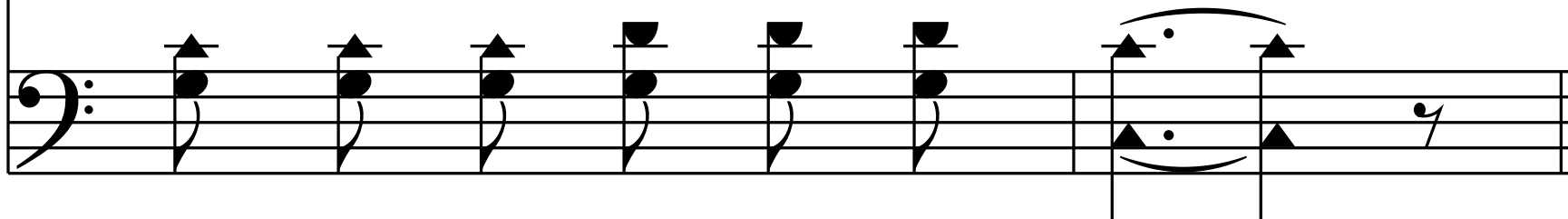
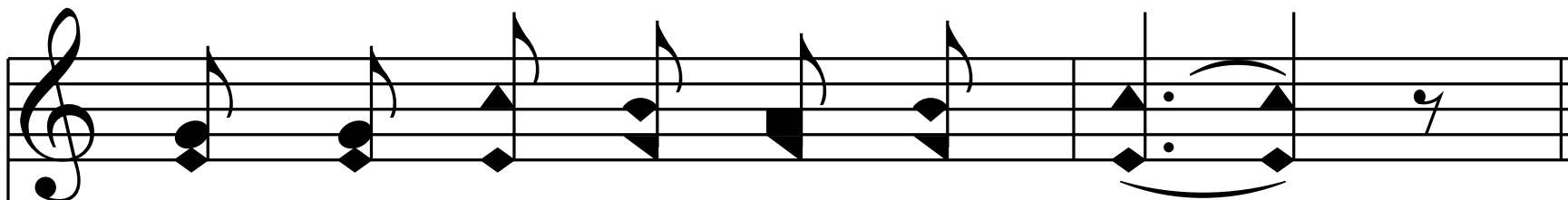

*Chorus*

Won - der - ful,  
Won-der - ful sto - ry of love,

Won - der - ful,  
Won-der - ful sto - ry of love,

Won - der - ful,  
Won-der - ful sto - ry of love,

Won-der - ful st - ory of love.

End of Verse 1

2. Won-der-ful sto-ry of love,

7

Tho' you are far a-way,

7

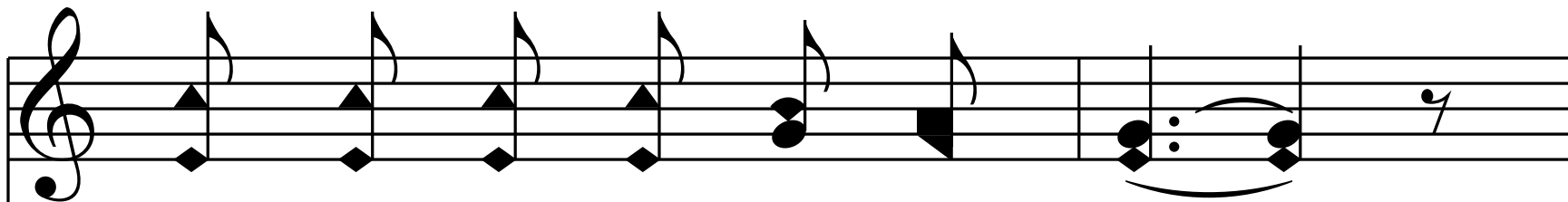

Won-der - ful sto - ry of love,

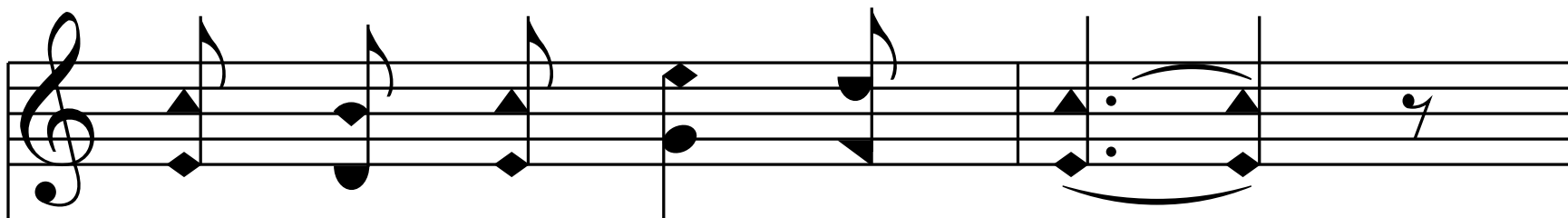
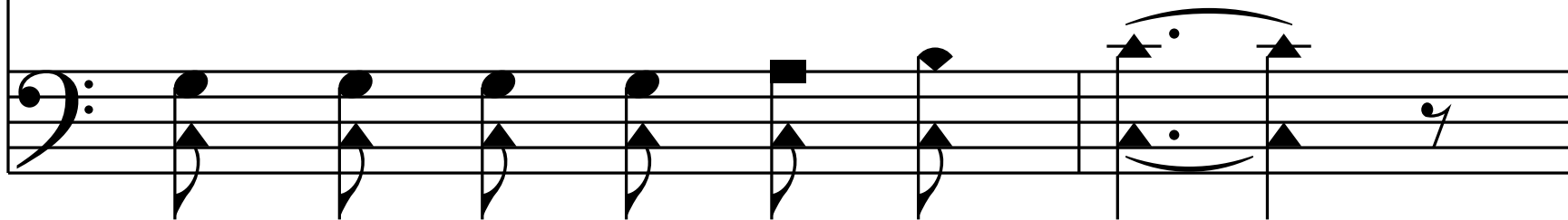

Still He doth call to - day,

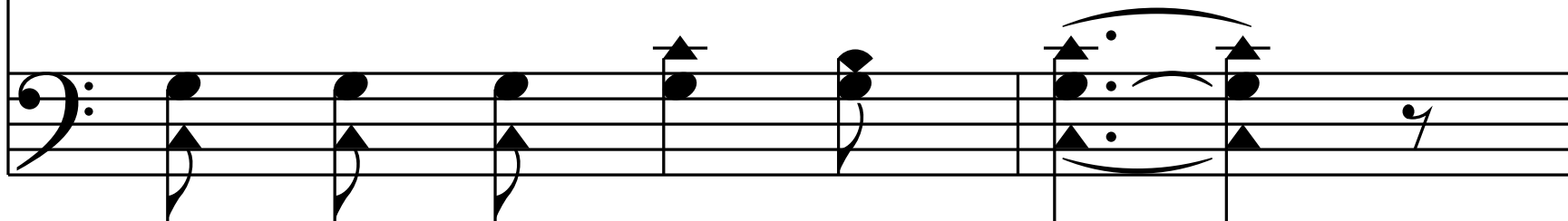

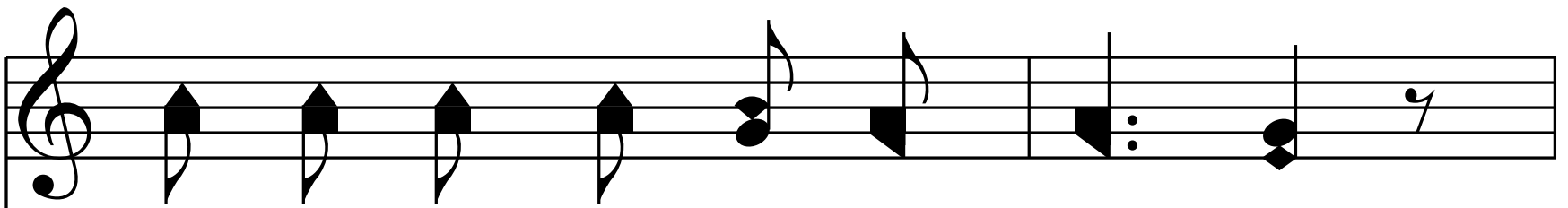

Call-ing from Cal - va - ry's moun-tain,

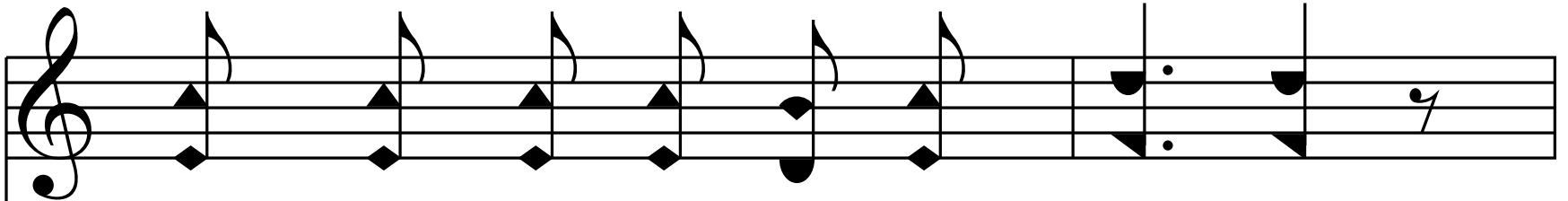
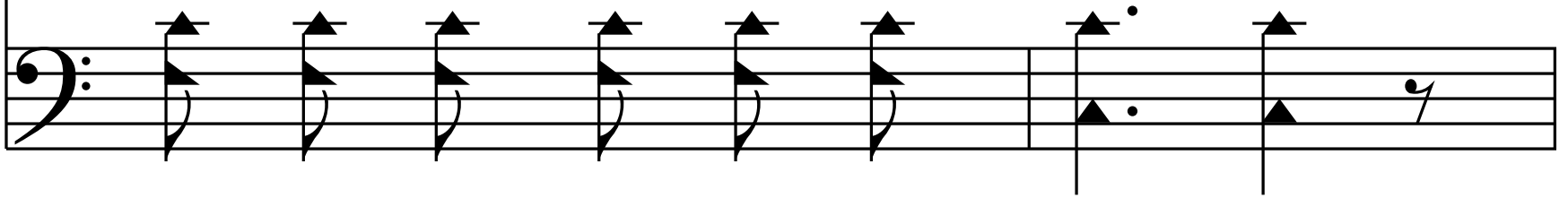

Down from the crys-tal bright foun-tain,

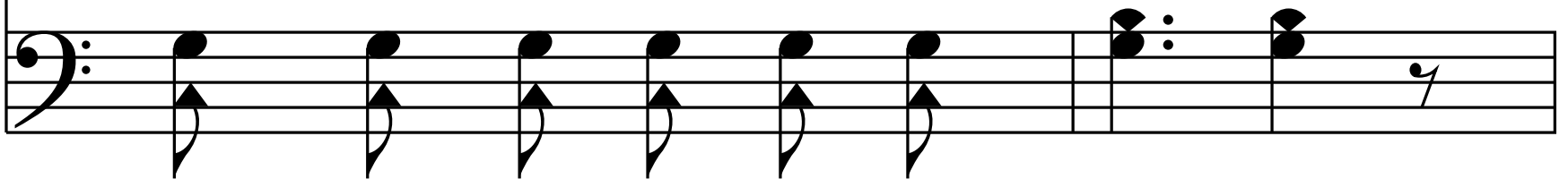

E'en from the dawn of cre - a - tion,

Won-der - ful - sto - ry of love.

*Chorus*

Won - der - ful,  
Won-der - ful sto - ry of love,

Won - der - ful,  
Won-der - ful sto - ry of love,

Won - der - ful,

Won-der - ful sto - ry of love,

Won-der - ful st - ory of love.

Won-der - ful st - ory of love.

End of Verse 2

3. Won-der-ful sto-ry of love,

Je - sus pro - vides a rest,

Je - sus pro - vides a rest,

Je - sus pro - vides a rest,

Won-der - ful sto - ry of love,

For all the pure and blest;

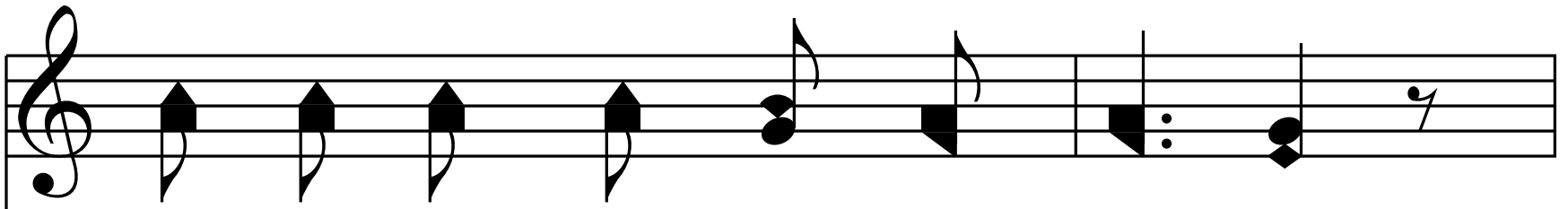

Rest in those man-sions a - bove us

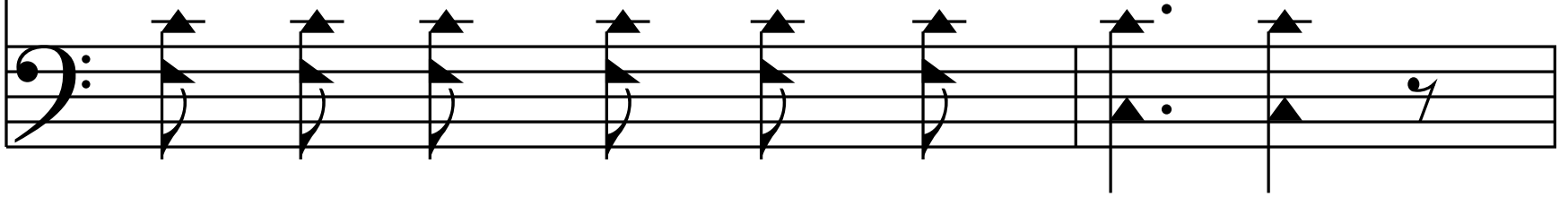

With those who've gone on be - fore us,

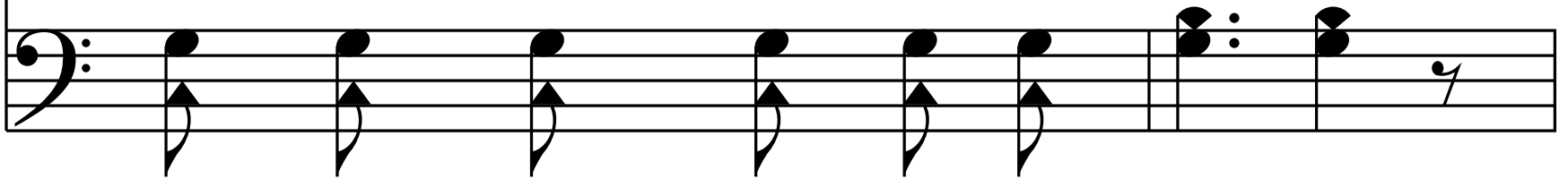

Sing-ing the rap - tur - ous cho - rus,

Won-der - ful - sto - ry of love.

*Chorus*

Won - der - ful,  
Won-der - ful sto - ry of love,

Won - der - ful,  
Won-der - ful sto - ry of love,

Won - der - ful,  
Won-der - ful sto - ry of love,

Won-der - ful st - ory of love.

End of Hymn