

We'll Understand It All By And By

Jesus answered and said unto him, What I do thou knowest not now; but thou shalt understand hereafter. - Jn. 13:7

A \flat - 3 - SOL
W. E. Lindsay

W. E. Lindsay
Arr. G. C. Adams

1. Tempt - ed and tried we oft - en do

won - der, Why it should

be thus all the day

long; While there are oth-ers liv-ing a -

bout us, Nev - er mo -

lest - ed, though liv - ing wrong.

Chorus

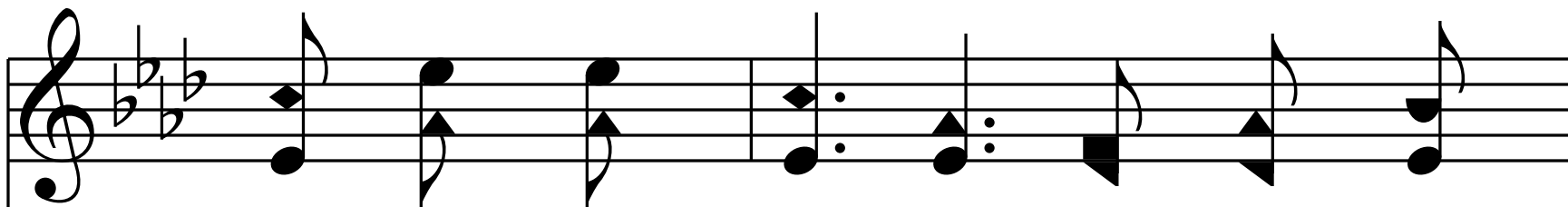

Fur - ther a - long we'll know more a -

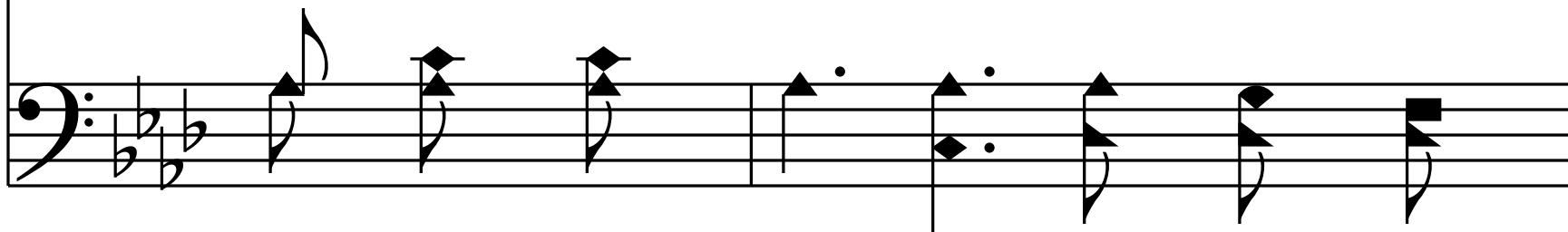

bout it, Fur-ther a - long we'll un - der-stand

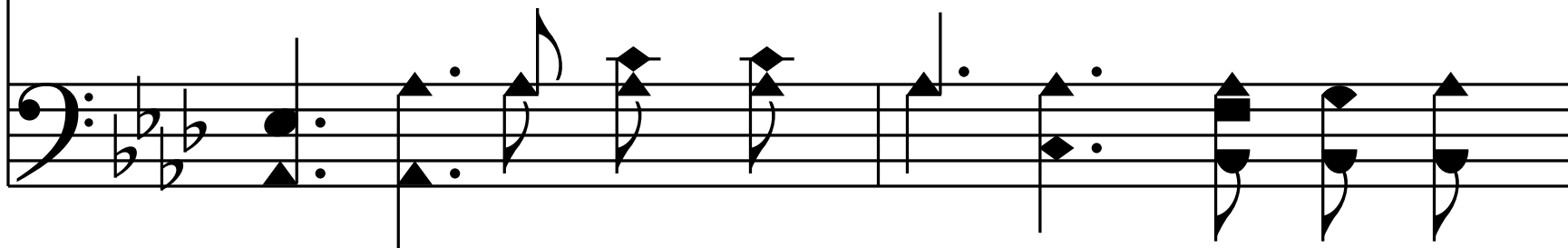

why; Cheer up, my broth-er, live in the

sun - shine, We'll un - der -

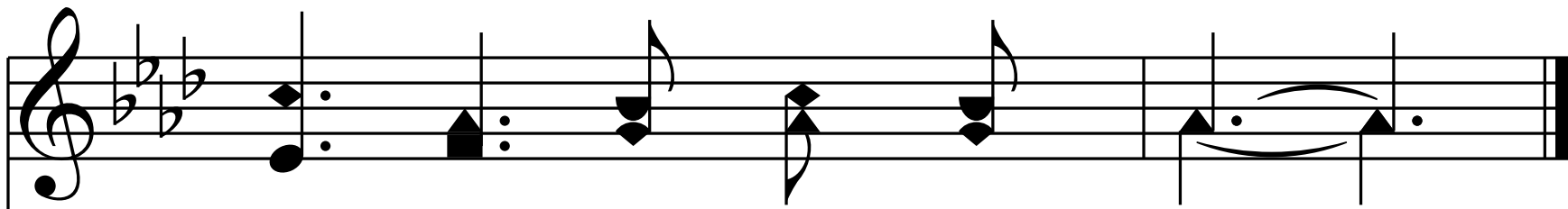

stand it all by and by.

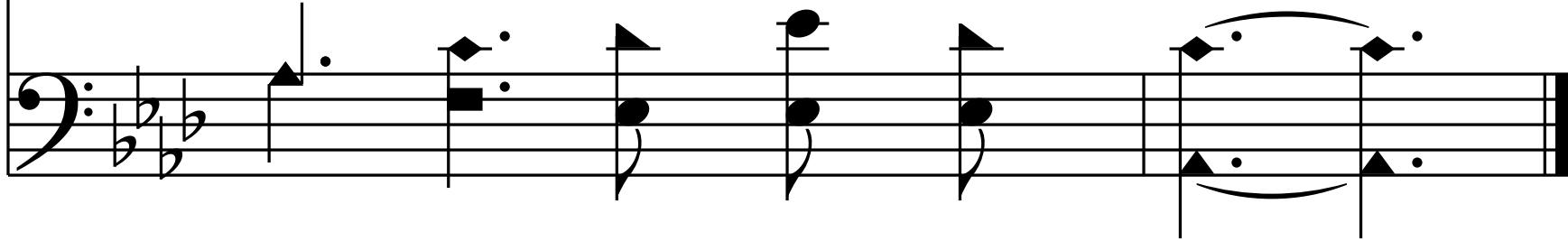

2. When death has come and tak - en our

loved ones, Leav - ing our

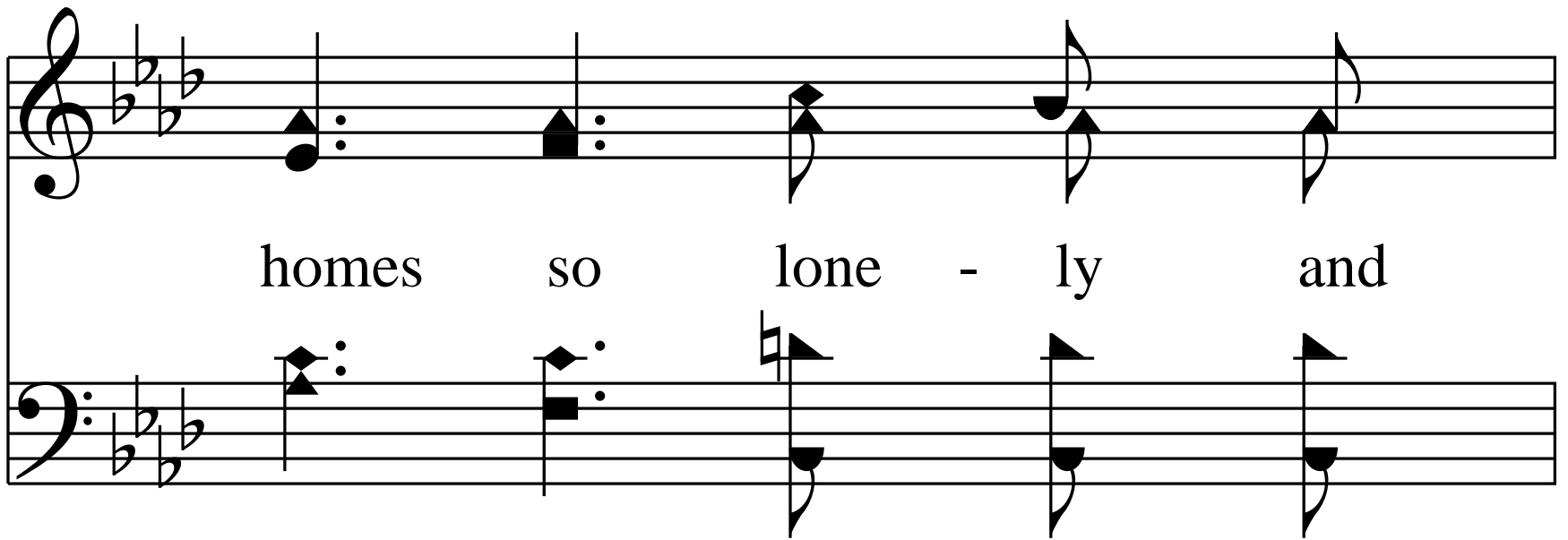

homes so lone - ly and

drear; Then we do won-der why oth - ers

pros - per, Liv - ing so

wick - ed year aft - er year.

Chorus

Fur - ther a - long we'll know more a -

bout it, Fur-ther a - long we'll un - der-stand

why; Cheer up, my broth-er, live in the

sun - shine, We'll un - der -

stand it all by and by.

3. Oft - en I won - der why I must

leave home, Go in the

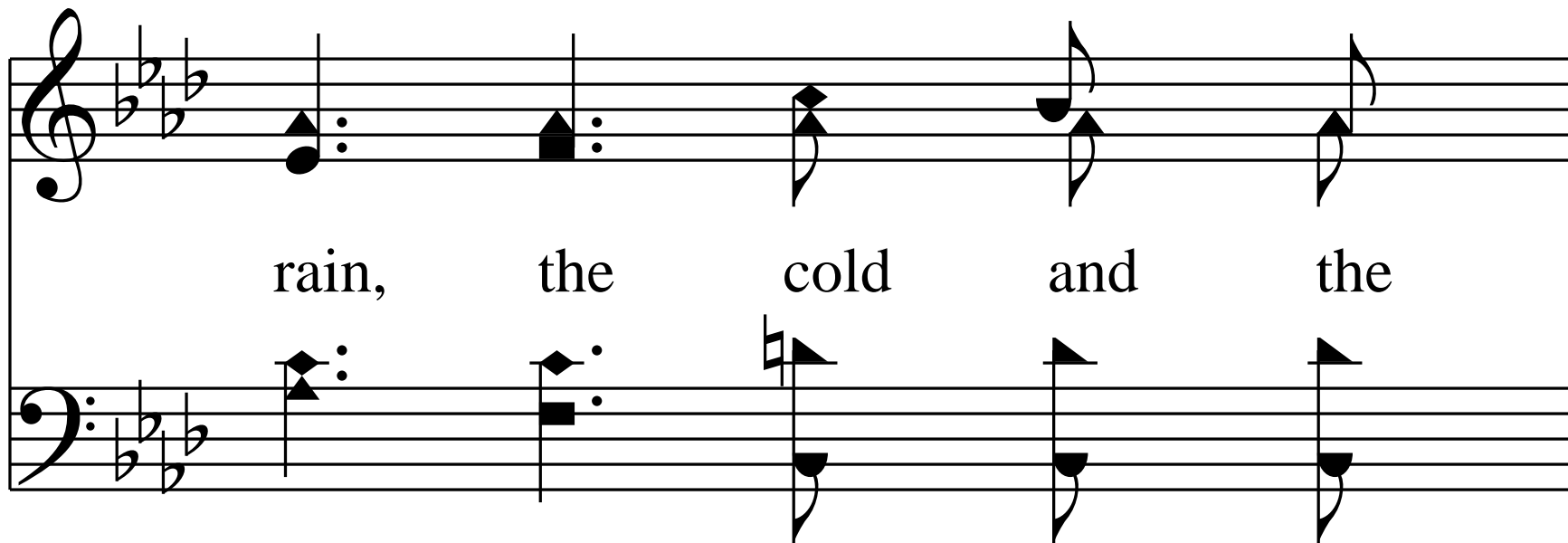

rain, the cold and the

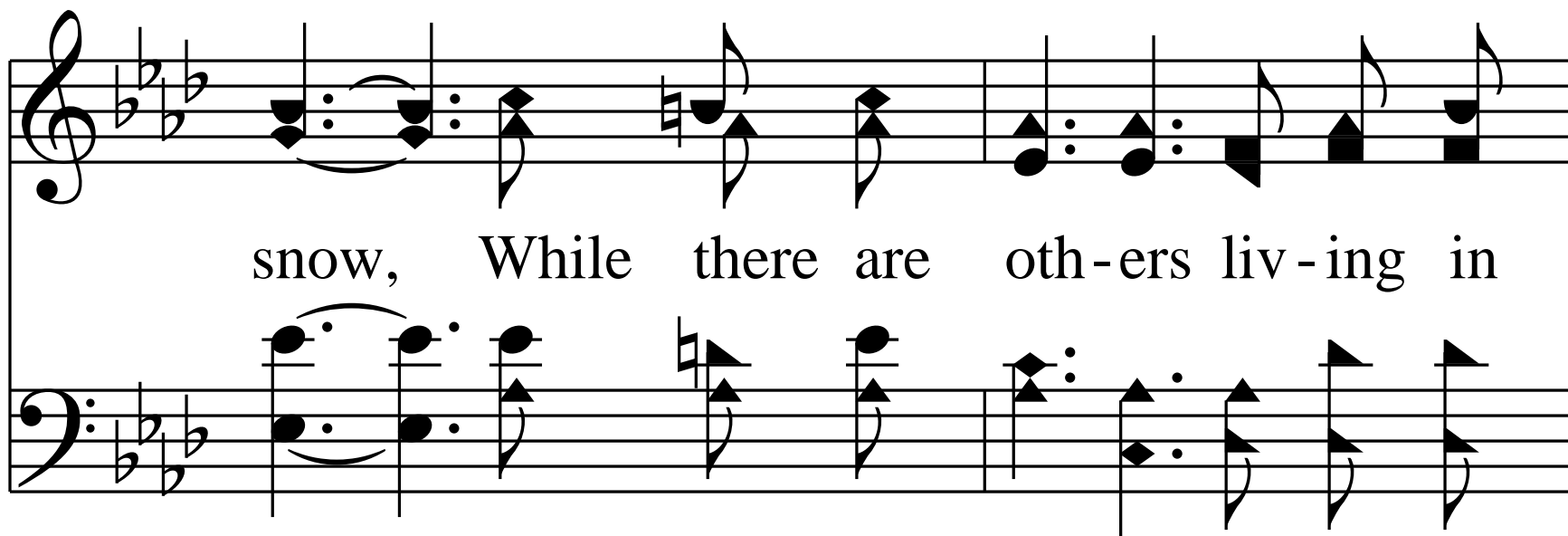

snow, While there are oth-ers liv-ing in

com - fort, Giv - ing no

heed to all I can do.

Chorus

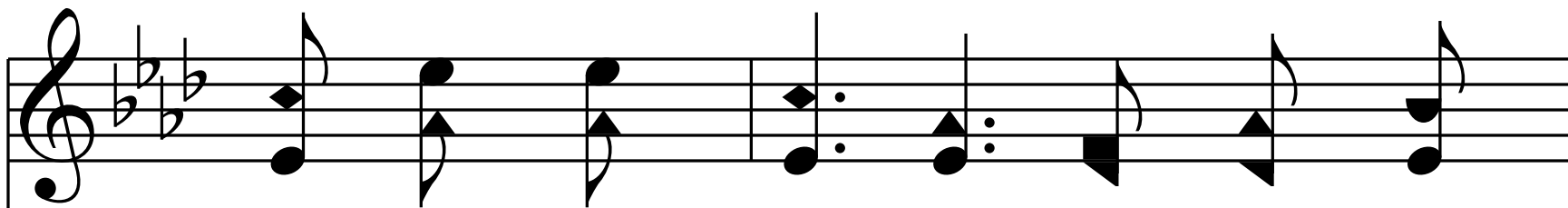

Fur - ther a - long we'll know more a -

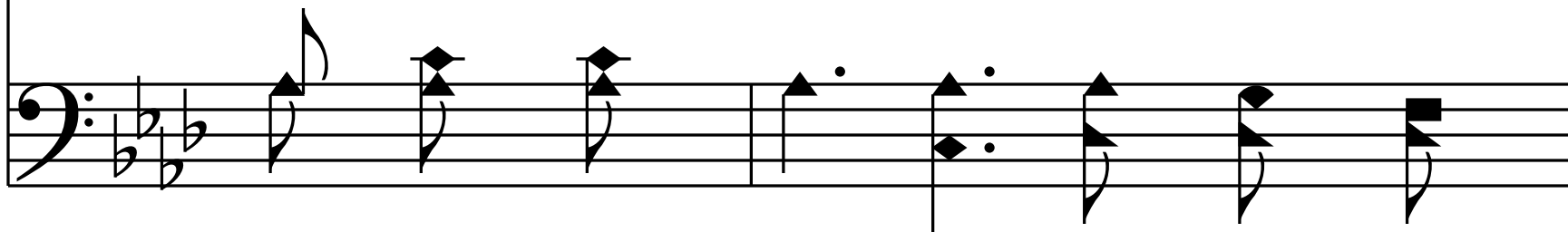

bout it, Fur-ther a - long we'll un - der-stand

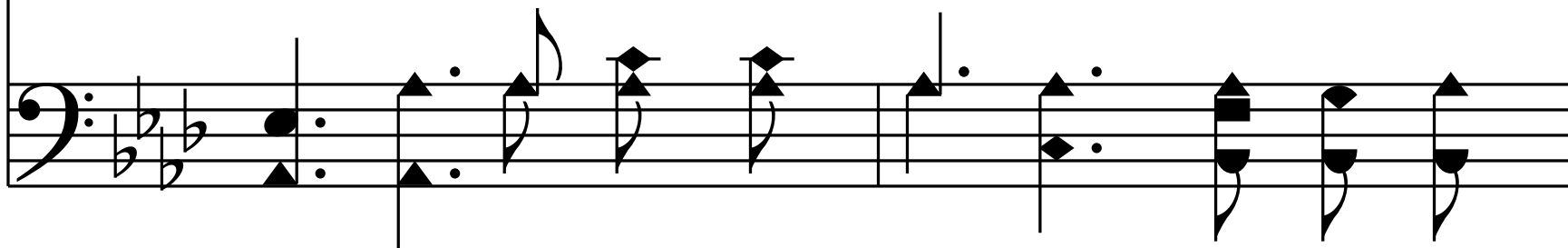

why; Cheer up, my broth-er, live in the

sun - shine, We'll un - der -

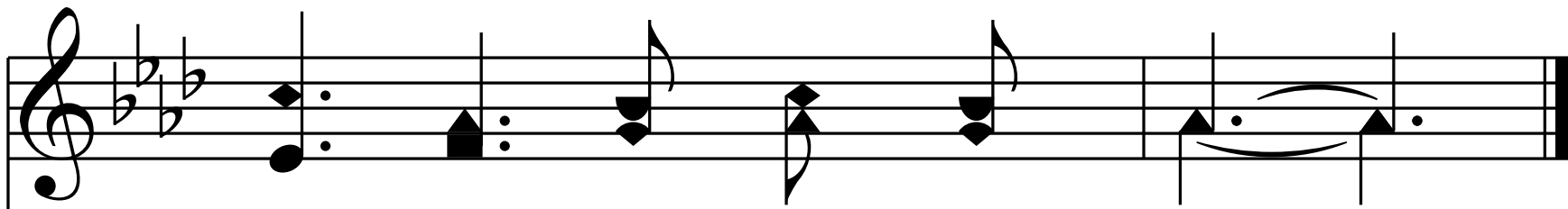

stand it all by and by.

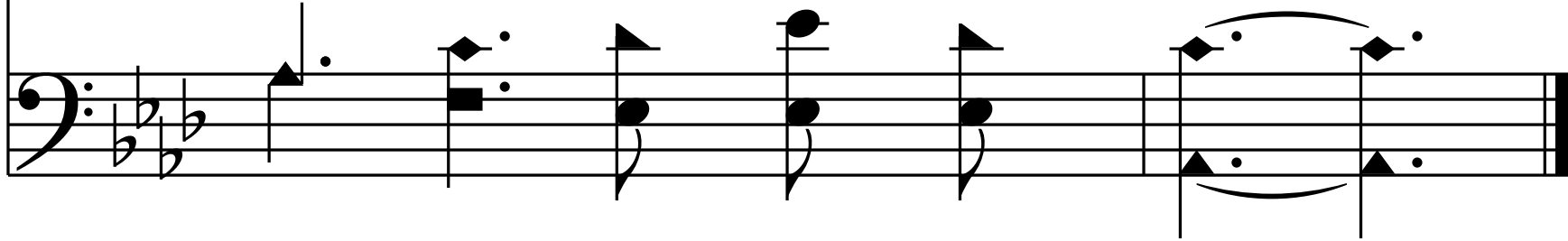

4. Faith - ful till death, saith our lov - ing

Sav - iour, Just a while

long - er la - bor and

wait; These tri - als here will seem to be

noth - ing, When we sweep

thro' the beau - ti - ful gate,

Chorus

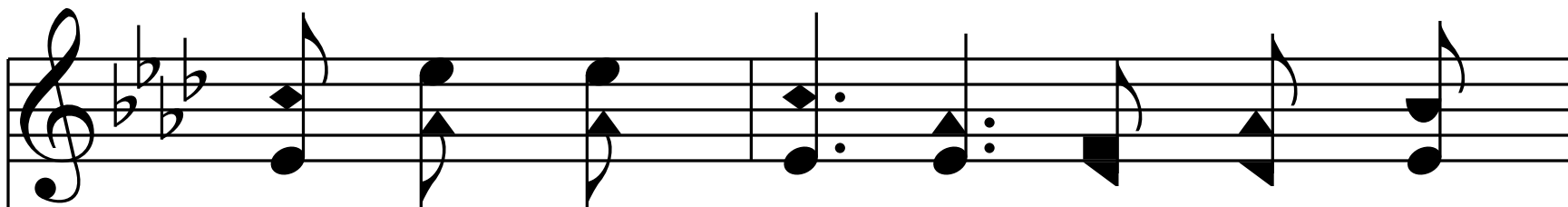

Fur - ther a - long we'll know more a -

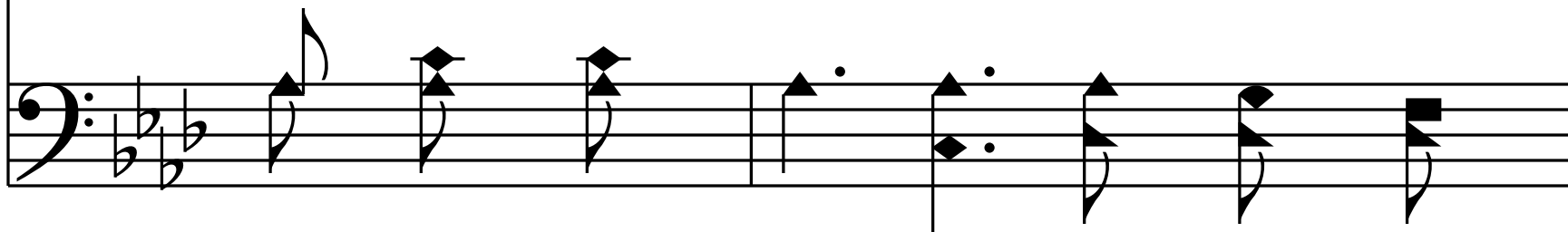

bout it, Fur-ther a - long we'll un - der-stand

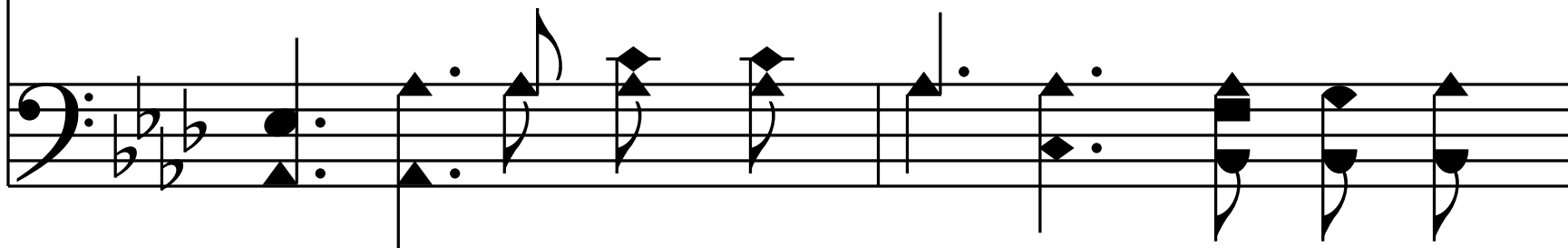

why; Cheer up, my broth-er, live in the

sun - shine, We'll un - der -

stand it all by and by.

— End —