

# To God Be The Glory!

*Give unto the Lord the glory due to His name;  
Worship the Lord in the beauty of holiness. - Ps. 29:2*

A♭ - 3 - SOL

Fanny J. Crosby, (arr.)

William H. Doane, 1875

1. To God be the glo - ry!

great things He hath done;

So loved He the world that

He gave us His Son;

Who yield - ed His life an

a - tone - ment for sin,

*Refrain*

Praise the Lord! praise the Lord!

Let the earth hear His voice!

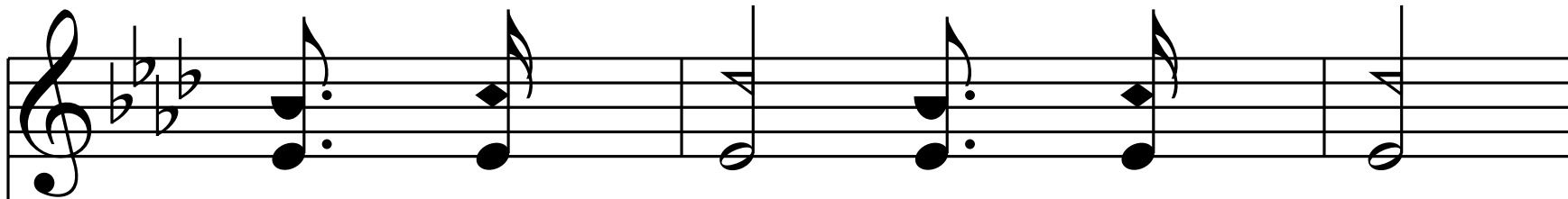

Praise the Lord! praise the Lord!

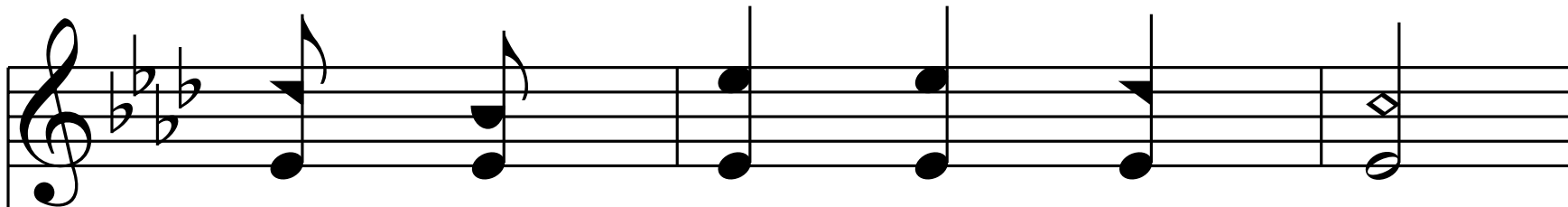
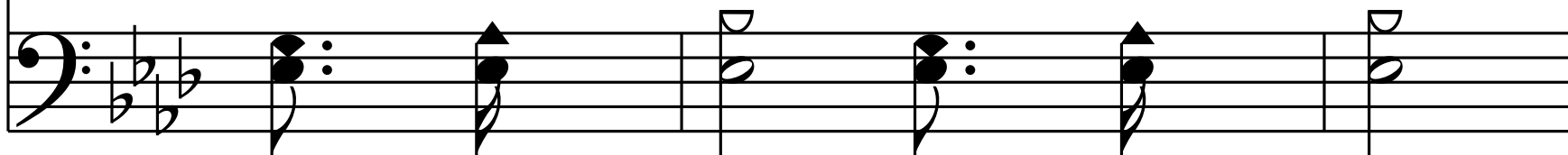

Let the people re - joice!

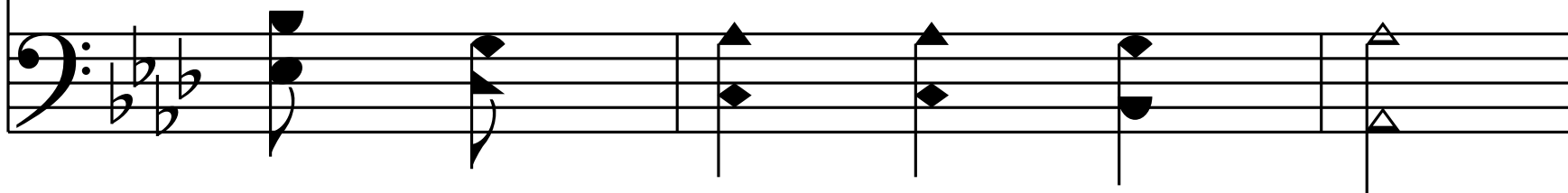

Oh, come to the Fa - ther

thro' Je - sus the Son,

And give Him the glo - ry!

great things He hath done!

End of Verse 1

2. O per - fect re - demp-tion,

the pur - chase of blood,

To ev - 'ry be - liev - er

the pro - mise of God;

The vil - est of - fen - der

who tru - ly be - lieves,

When bur - ied with Je - sus

a par - don re - ceives.

*Refrain*

Praise the Lord! praise the Lord!

Let the earth hear His voice!

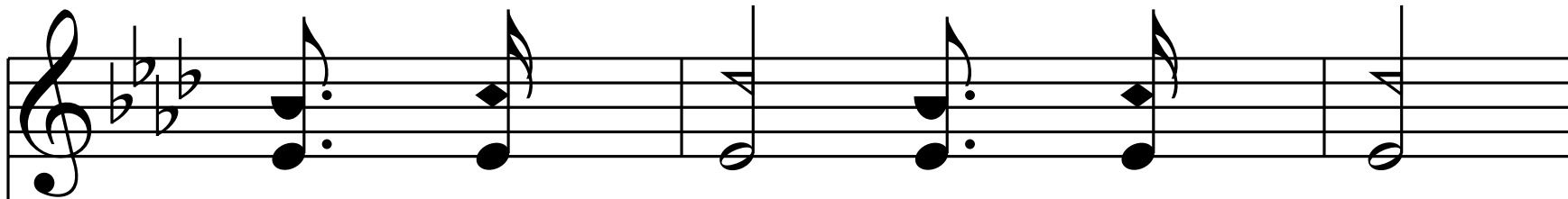

Praise the Lord! praise the Lord!

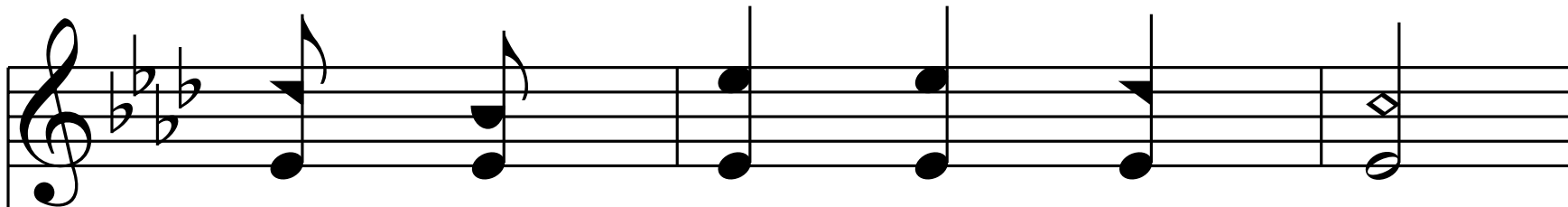
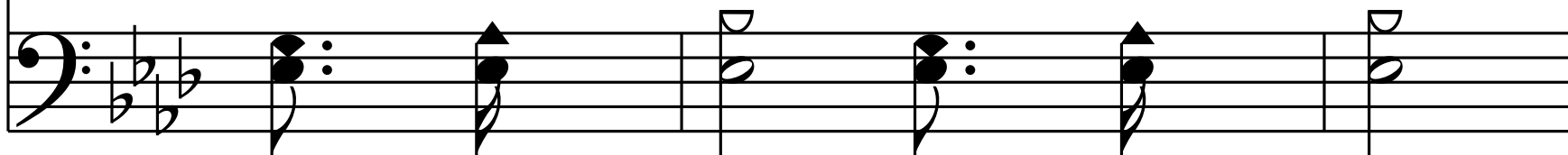

Let the people re - joice!

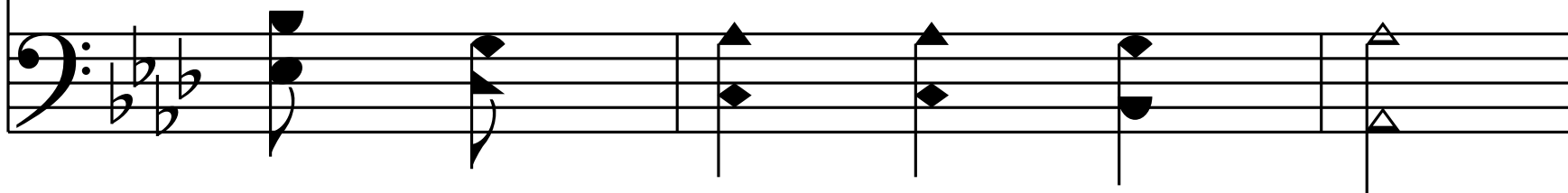

Oh, come to the Fa - ther

thro' Je - sus the Son,

And give Him the glo - ry!

great things He hath done!

End of Verse 2

3. Great things He hath taught us,

great things He hath done,

And great our re - joic - ing

thro' Je - sus the Son;

But pur - er, and high - er

and great - er will be

Our won - der, our trans - port,

when Je - sus we see.

*Refrain*

Praise the Lord! praise the Lord!

Let the earth hear His voice!

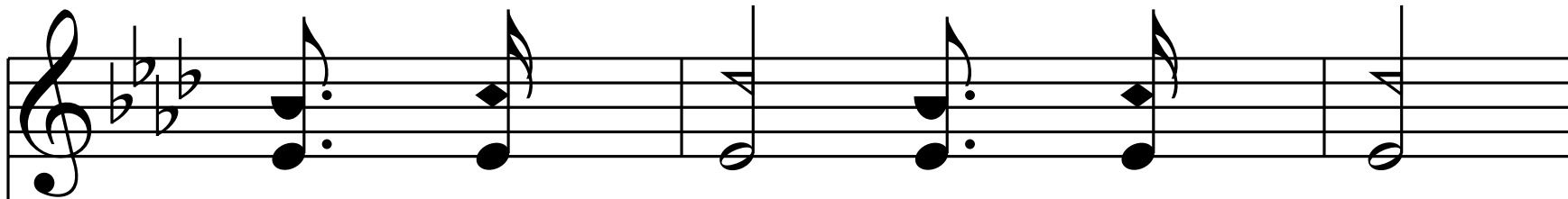

Praise the Lord! praise the Lord!

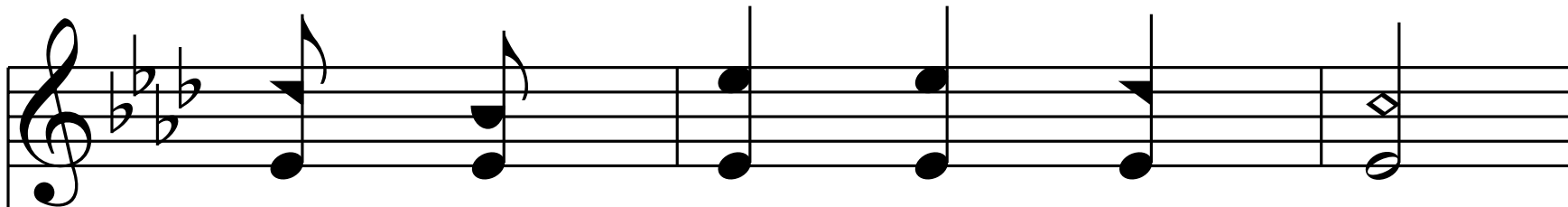
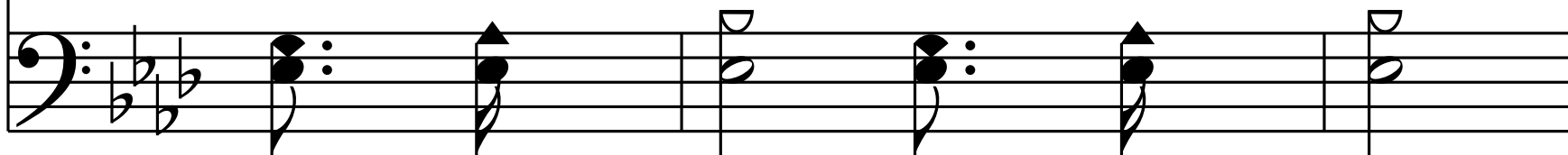

Let the peo - ple re - joice!

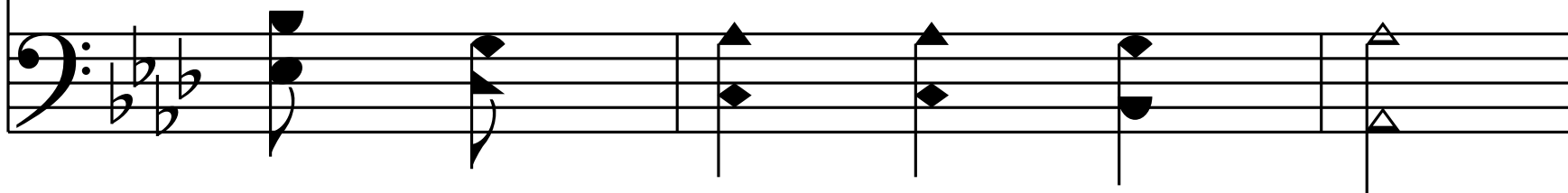

Oh, come to the Fa - ther

thro' Je - sus the Son,

And give Him the glo - ry!

great things He hath done!

End of Hymn