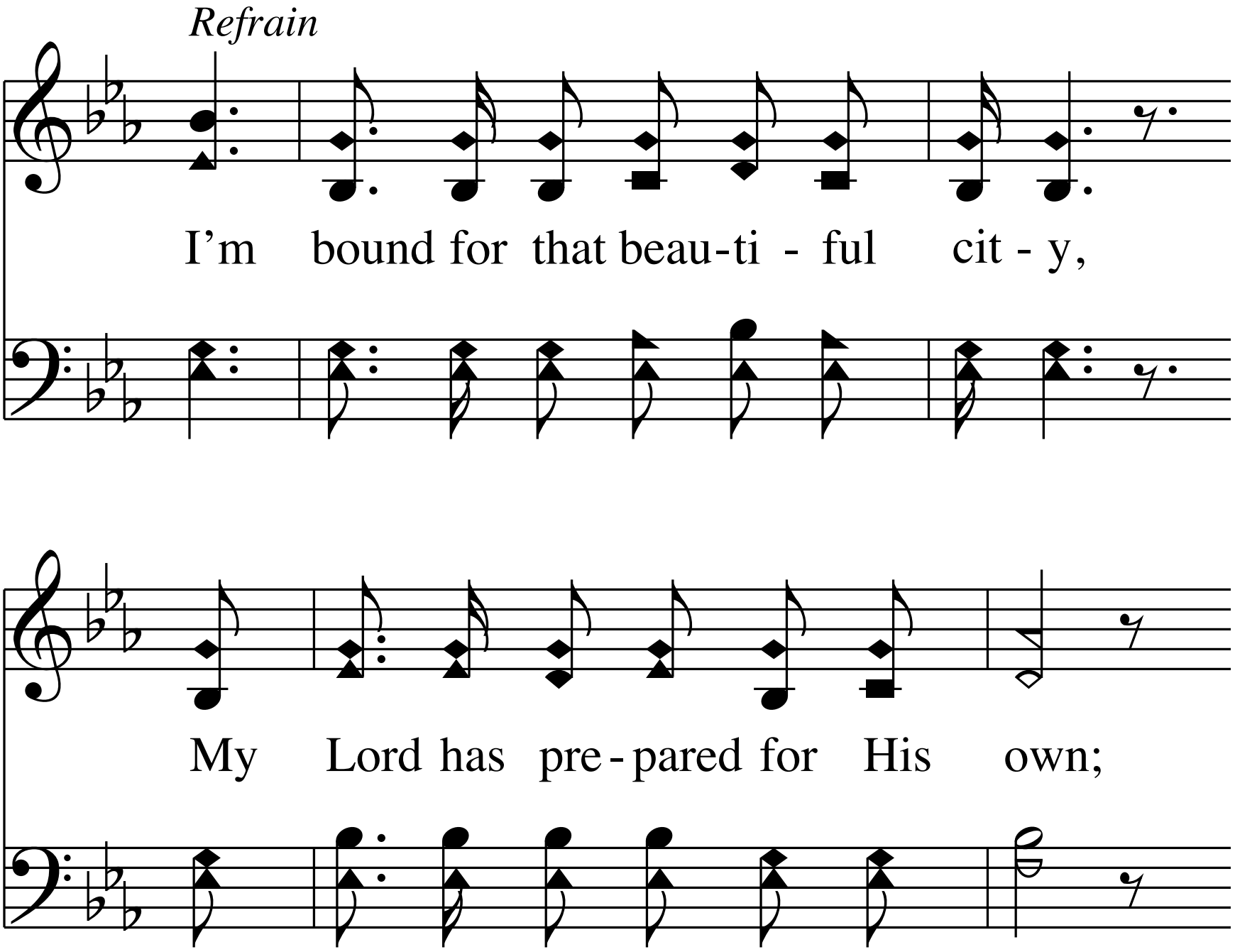
Refrain
I'm bound for that beau-ti - ful cit - y,
My Lord has pre - pared for His own;